GUERNSEY

BREEDERS' JOURNAL

CELEBRATING OUR ANNIVERSARY

JULY 23, 1960

1910 50th 1960

PRE-EMINENT GUERNSEY FARM

- - HERD SIRES - -

4 SONS OF NORTHERN F. HERMES — HE SIRE OF QUEST — ARE IN SERVICE AT PRE-EMINENT

NORTHERN HERMES' EMORY
Dam: **Hill Girt Emory's Lela**
10953—647—Jr2—365—2x
14853—911—Sr3—365C—2x
13754—781—5yrs—365—2x
15600—881—6yrs—365—2x

NORTHERN HERMES MAY ROYALTY
Dam: **Dinsmore Mayroyal Pina**
11804—497—Sr2—HIR—365C—3x
18527—790—5yrs—365C—2x
17982—739—6yrs—365C—2x
19721—832—7yrs—365—2x

PRE-EMINENT HERMES' EMORY
Dam: **Ideal's Admiral's Goldie** (VG '59)
16144—876—Jr2—365C—3x
*16692—*882—Sr3—365—2x
18000—907—5yrs—365—2x
16636—809—6yrs—365—2x

All 4 Bulls are sired by **Northern F. Hermes** ($11,200), 4 PR sons, 45 tested daus., 20 cl., 3 E, 9 VG, 7 D. When summarized, 40 daus., 66 rec. (M.E.—305—2x) av. 10184 M, 505 F.

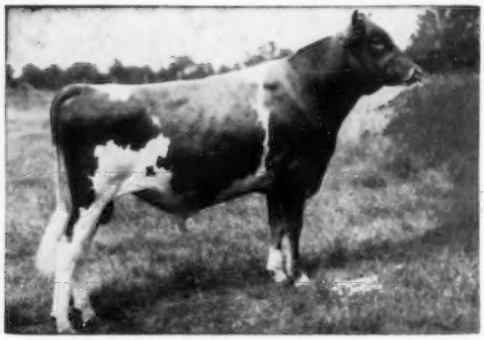

LUSHACRES HERMES' HAPPY FELLA
Dam: **Bethany Happy May**
11691—570—Jr2—365C—3x, 15623—848—Sr3—365—3x
4 tested daughters

CHALLENGER OF PRE-EMINENT FARM

Sire: **Horse Shoe Conrad's Boswell**
5 PR sons, 46 tested daus. 40 daus., 63 rec. (M.E.—305—2x) av. 9296 M, 476 F, 3 cl. av. 85.8%.

Dam: **LushAcres Hermes' Quest**
Excellent 3 times. Highest scoring classified cow of the breed (95%). 4 rec. include 17529—*1104—Jr4—365C—3x, 14651—*900—5yrs—HIR—305—2x. 3 times All-American. Her full brother sold in the Langwater Dispersal for $7,500 and a son is selling in our Fall Sale October 7 (see below).

A Son Of A Twice Excellent Cow . . . PRE-EMINENT REGAL CONQUEST

CONQUEST is by **Foremost May Royalty,** 4 PR sons, 238 tested daus. He by Foremost Royal Valor out of Foremost Loyalty, 18229—856—Jr4—365C—3x (dam of Foremost Hermes).
CONQUEST is out of **Lakewood Opportunist** (E '58 '59), 13916—658—Sr2—HIR—365—2x, 15208—748—Jr4—HIR—365—2x.

Selling In The Pre-Eminent Foremost Sale, October 7, 1960

A Quest Son By Sonny . . . PRE-EMINENT SONNY REQUEST

His Sire's Dam (E)

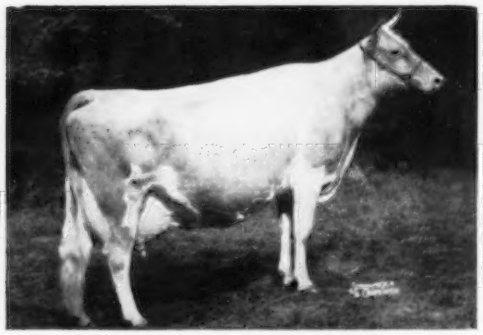

Hominy Hill Prince's Sunny (E '57 '58 '59)
18286—1041—5yrs—365—3x
Dam of 1 Excellent daughter. Dam of **Hominy Hill Sonny** (he sire of SONNY REQUEST).

His Dam (E)

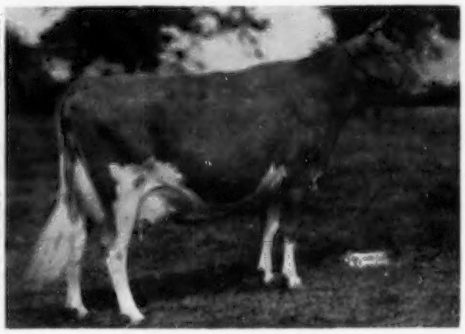

LushAcres Hermes' Quest (E 3 times)
Highest scoring cow of the breed (95%).
13882—803—Jr2—365—3x 17529—1104—Jr4—365C—3x
14651—900—5yrs—HIR—305—2x 14755—868—6yrs—HIR—365—2x

These 2 Bull Calves For Sale At Private Treaty

Both are sons of **Hominy Hill Sonny** (he out of Prince's Sunny-above), 10 daus., 10 rec. (M.E.—305—2x) av. 9619 M,465F.

PRE-EMINENT SONNY FORWARD
Born January 16, 1960
Dam: **Pre-Eminent Renee** (E)
16247—1120—Jr4—HIR—365—2x
17097—909—5yrs—HIR—365—2x

PRE-EMINENT SONNY EXCELSIOR
Born December 5, 1959
Dam: **Ideal's Superior's Ethel** (VG '58 '59)
Sold for $3,500
15958—863—Jr2—365—3x

Visitors Welcome

PRE-EMINENT GUERNSEY FARM

STERLING INDUSTRIES, INC., J. C. PENNEY, President — Accredited Herd
HAROLD APPLEY, Manager — Telephone: Jameson, Mo., Vandyke 8-4700

Gallatin, Missouri

WHY WOODACRES CAN OFFER SO MANY OPPORTUNITIES FOR SIRE SELECTION

To develop a herd with depth of breeding, with Excellent and Very Good type, combined with high production, is the goal of the breeder who expects to meet the demand of others for herd sires. Perhaps no one breeder ever reaches the ultimate goal. We think the facts show we've come a long way down the road and that we do have, comparatively speaking, a large number of females that are worthy to be the dams of herd sires. Our sires have depth of breeding with heritage for high production and Excellent type.

In production, the milking females in the herd have made 17 class leading records, including 2 national records. The herd average last year was 11719—590—ME—305—2x.

In type, a high percentage of our herd has classified Very Good and Excellent. In the last three years we have had 14 All-American awards, the second highest number received by any herd in the United States. We have had the Grand Champion Cow for the last three years at the National; the Best Uddered Cow at the National two out of three years. This past year of 8 cows selected for Best Udder we had the 1st Aged Udder, the 1st 4-Year Udder, the 2nd 2-Year Udder, and the Best Udder of the show went to us. Among many other winnings at the National, we have had 1st Dairy Herd for the last three years.

For all of these reasons we believe it will pay you when considering a herd sire to visit Woodacres for we believe you will find many prospects that could be of real interest and value to you.

MERYL E
14015—701—(6-8)—305—2x
Best Udder National

TILLIE E
17354—937—(4-10)—365—2x

MOLLY E
14235—*851—Sr3—365—2x
Former Class Leader
12500—714—(5-7)—305—2x
Best Udder National

SONIA E
*20477—*1015—(4-10)—365—2x
National Record Milk

BONDIE VG
14555—642—(4-3)—305—2x

MARY MAY
*17168—*865—(2-4)—365—2x
HIR (pending)
Res. A. A.

SERENITY E
19044—900—(8-10)—365—2x

GUSTA E
14178—659—(5-5)—305—2x

WOODACRES *Royal Guernseys*

BOX 669, PRINCETON, N. J. PHONE HOPEWELL, N. J. 6-0361
ATHERTON W. HOBLER, Owner

Accredited negative
M. B. SOWERBY, Manager
FRED OAF, Herdsman

ROYAL UDDERS the kind to breed from

MANOR GLEN LEVITY VG
20638—1142—5yrs—365C—3x
Dam of Woodacres Royal Coronation

FRITZLYN KING'S JEANETTE E
22436—1050—5yrs—365C—3x
Gr. D. of Woodacres Royal Coronation

FAIRLAWN ACTOR'S MISTLETOE E
17004—888—5yrs—365—2x
Dam of Fairlawn Hornet's Sailor King

We wish to extend our thanks to the purchasers and contending bidders of our cattle at the recent Guernsey and Eastern Guernsey Sales, and also to the recent purchasers of bulls from the farm.

RIEGELDALE KING'S BLANCHE
GOLD STAR DAM
14609—761—GG—3x
11623—605—Sr4—305C—2x
15244—841—5yrs—365C—3x
Sire: Riegeldale Coronation King
Dam: Riegeldale McK Blanche

Her son, **Chedco Blanche's Actor**, a full brother to our herd sire, Fairlawn Blanche's Actor, has just gone to Bedlam Farm, Middlebury, Conn., Howard Larkin, owner, Howard Bardin, manager. This is their second Chedco bull purchased recently. They have Chedco Actor's Potentate, a son of Fairlawn Blanche's Actor.

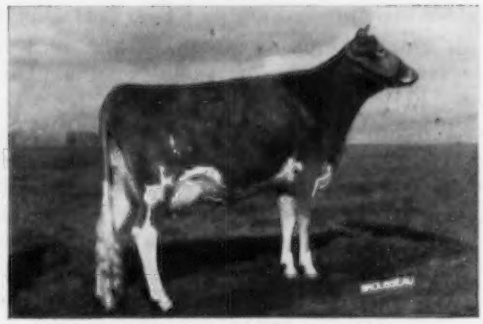

FAIRLAWN KING'S LINA
9144—529—Sr2—305—2x
Retest, 7849—459—Sr3—2x in 212 days.
Sire: Fairlawn K. King
Dam: Fairlawn Actor's Linaria, E
16277—903—Sr4—365C—3x
13855—728—Jr2—365C—3x

Her son, **Chedco Actor's Premier**, by Fairlawn Blanche's Actor, sold for $5,100 in The Guernsey Sale to Carl Jenkins, Peru, Indiana, with NEPA the contending bidders. Lina is bred again to Blanche's Actor, due December 11.

CHEDCO K. JANET
14933—789—Sr2—365—3x
Retest, 7316—401—5yrs—2x in 121 days
Sire: Fairlawn K. Dairy King
Dam: Fairlawn Actor's Janet, VG
16201—781—Jr4—365—3x

Her full brother, **Chedco Janet's King**, has been sold to go to the Western Pa. Art. Breeding Coop., Clarion, Pa., and a 3/4 brother, Chedco Sweetbriar's King, sold in The Eastern Guernsey Sale to the Evergreen Northwest Breeders, Inc., Burlington, Washington. We have a son of K. Janet, sired by Fairlawn K. Marmion, born Jan. 13, 1960 available. He is a typy individual.

FAIRLAWN ACTOR'S BLANCHE
9523—537—Jr2—305—2x
Retest, 5260—315—Jr3—2x in 130 days
Sire: Fairlawn Peerless Actor
GOLD STAR SIRE
Dam: Riegeldale King's Blanche
GOLD STAR DAM
14609—761—GG—3x

Her son, **Chedco Blanche's Warrior**, sold to Art Winters, Wapato, Washington. This is her second son to go West.
She is bred to Fairlawn K. Dairy King, due January 24, 1961.

CHEDCO LADYSHIP'S LINDA sold in The Guernsey Sale to Castle Brook Farm, Freehold, N. J., where she joins many daughters of her sire's full brother, Fairlawn K. Fortune.

CHEDCO HAPPY NEW YEAR sold in the Eastern Guernsey Sale to Malcolm Roberts, Alfred, Maine, where she joins her dam and other members of the Fun Family.

Within the last two months we have had over a hundred visitors from Maine to California, and from Canada to Florida. We appreciate their interest and know they were greatly impressed with the herd.

Why Not Visit Us, Or Write Us, Before Purchasing Your Next Herd Sire?

CHEDCO FARM — **ROUTE 62** — **BERLIN, MASS.**

Federal Accredited No. 100024
C. E. COTTING, Owner
50 Federal Street, Boston, Mass.
DELBERT FOX, Assistant
Telephone: Berlin, Terminal 8-7789

State Bang's Free No. 20
DR. E. B. HOPPER, Manager
Telephone: Berlin, Terminal 8-2811
ANDY WARNER, Assistant
Telephone: Berlin, Terminal 8-2861

INDEX OF ADVERTISERS

A

Alchrist Farm — Minn. 284
Alfalfa Farm — Mass. 294, 295
Al-Phine Guernsey Farms — Ohio ..283
American Breeders' Service — Ill. ..160
American Cyanamid Co. — N. Y. 157
Ansmil Farms — Ohio 101
Applebrook Farm — Pa. 228
Appleton Farms — Mass. 161
Arizona Farms Guernseys — Ariz. 156
Aukema Farms — N. J. 303

B

Badger Breeders Cooperative — Wis. 302, 303
Bay Meadow Farm — Calif. 262
Bayville Farms, Inc. — Va. 95
Beacon Milling Co. — N. Y. 159
Becker Guernsey Farm — Mont. 249
Bedlam Farm — Conn. 258
Bell, Bob — Ala. 265
Bird Haven Farm — Pa. 292
Bluff View Farm — Texas 260
Bowman, Donald J. — Mo. 161
Box 6 161
Breeders Supply Co. — Iowa 158
Broad Hill Farm — Conn. 262
Brookberry Farm — N. C. 99
Brownies Guernsey Farm — Ore. 288
Brownlea Farm — Ore. 256

C

California Guernseys — Calif. 189
Castle Brook Farm — N. J. 213
Central Ohio Breeding Assn. — Ohio 234, 238
Chedco Farm — Mass. 90
Chukluck Farm — Wash. 188
Circleview Farm — N. Y. 249
Cla-ore Farm — Ore. 180
Clear Springs Farm — N. C. 254
Cleverlands — Calif. 189
Cloverlawn Farm — Ore. 184
Cogniac Farm — Ohio 219
Colby Dale Farm — Mich. 257
Coventry Farm — N. J. 212
Crumdale Farm — Pa. 284
Curtiss Breeding Service, Inc. — Ill. 170

D

Daybreak Farm — Ore. 209
Deep Lake Farm — Conn. 267
Deershorn Farm — Mass. 212
Denny-Dale Farm — Wash. 187
Dewan Farm — N. Y. 191
Dinsmore Dairy Co. — Fla. ....III. Cover
Diversified Farm — Idaho 237
Dugeth Farm — Wash. 185
Dunn & Harwood — N. Y. & Mass. ..264

E

East Koy Farm — N. Y. 256
El Rason Guernsey Farm — Ore. 223
Erwin Farms, Inc. — Ark. 246
Evergreen Northwest Breeders, Inc. — Wash. 242

F

Falcon's Flight Farms — Conn. 248
Fargo Corp. — Conn. 156
Far West Farm — Wash. 179
Fer Manor Farm — Wash. 178
First Pennsylvania A.B.C. — Pa. 265
Franchester Farms — Ohio ....205—208

G

Garey Cattle Sales — Pa. 196
Gayoso View Farm — Miss. ..169, 171, 172
Golden Terra Farm — Wash. 182
Grandvu Farms — Wis. 250
Grassland Farm — Conn. 245
Grayce Farms — Pa. 275
Graysmarsh Farm — Wash. 181
Great Elm Farm, Inc. — N.H. 225, 232, 240
Green Meads Farm — Mass. 164, 165
Greystone Farm — N. Y. 192
Gross Acres Farm — Mont. 252
Gwynllan Farm — Pa. 292

H

Hales & Hunter Co. — Ill. 155
Hanover Hill Farms — N. Y. 202
Herd Register — N. H. 154
Heritage Hill Farm — Md. 203
Hermitage View Farm — Tenn. 297
High Meadows Farm — N. Y. 236
Hillcrest Farm — N. Y. 270
Hill Girt Farm — Pa. 220
Hillview Farm — Wash. 173
Holliknoll Farm — Va. 102

I

Idacrest Farm — Idaho 183
Idaho Guernseys — Idaho 217
Ideal Guernsey Farms — N. J. 92
Ideal Sunset Farm — S. C. 218
Indiana State Fair — Ind. 158
Iowa Breeders Co-Op. — Iowa 253

J

Jean du Luth Farm — Texas 168
Jo-Be Farm — Nebr. 272
John Plain Farm, Inc. — Ill. 221

K

Kentucky State Fair & Exp. — Ky. ..154
Kleinpeter Farms Dairy, Inc. — La. ..194
Klenzade Products, Inc. — Wis. 158

L

Laacke Co., R. — Wis. 156
Lake View Dairy — Fla. 250
Lane's Guernsey Farm — Ind. 283
Lankart Farm — Texas 266
Leader Farms — Pa. 263
Leafy Lane Farm — Ind. 168
Lerson Lawn Farm — N. Y. 192
Leslynn Farm — Idaho 176
Lindeans Farm — Wash. 178
Liseter Farm — Pa. 229
Lockshore Farm — Mich. 210, 211
Lynworth Farms — N. Y. 247

M

May Rich Farm — N. Y. 291
McDonald Farms — N. Y. 226
Meadowbrook Farm — Ill. 241
Meadow Lane Farm — Mich. 203
Meadow Springs Farms — Pa. 224
Meadow View Farm — Minn. 288
Mello-Lawn — Ore. 209
Merryman Co., The — Md. .301, IV. Cover
Millside Farm — N. J. 259
Missouri Auction School — Mo. 160
Monterey Farms — Del. 286
Monte Vista — Calif. 189
Mount Ephraim Farms — Md. 261
Mount Paul Farm — N. J. 214
Mungle's Dairy — Okla. 214

N

National Agri'l. Supply Co. — Wis. ..161
Nejasco Farms — Ga. 256
NEPA Breeding Co-Op. — Pa. 271
New Haven Guernsey Farm — Wash. 182
New York A.B.C., Inc. — N. Y. 251
NOBA, Inc. — Ohio 227
Normandy Farm — Ind. 166, 167
North Farm — N. Y. 161
Nyala Farm — Conn. 269

O

Oak Hollow Farm — Wis. 233
Orchard Crest Farm — N. J. 219
Oregon Guernseys — Ore. 209
Oregon State College — Ore. 174

P

Pate Sales Co. — N. J. 101, 298, 299
Peckhurst Farm — N. Y. 237
Pennsylvania G. B. A. — Pa. 195, 296
Peterson Farm — Mich. 195
Pine Grove Dairy Farms — Va. 204
Pine Grove Farm — N. Y. 244
Pinehurst Farms, Inc. — Ill. 268
Prairiemede Farm — Mo. 291
Pre-Eminent Guernsey Farm — Mo. ....II. Cover
Prestdale Farm — Idaho 174
Purcell's Farm — N. Y. 292

Q

Quail Roost Farms — N. C. 304

R

River Road Farm — Wash. 186
Riverview Farms — Wash. 175
Robindell Farm — Wash. 185
Rock Haven Guernsey Farm — Wash. 245
Rolinda Farm — Calif. 180
Rolling Acres Farms — Ill. 198, 199
Rosendahl Farm — N. Y. 249
Rougilla Farm — Maine 242
Rozelyn Farm — Wash. 231
Runnymede Farm — N. H. 190

S

Sargeant Farms — Ala. & Fla. 216
Sarival Guernseys — Ariz. 287
Sa Rosa Farm — Wash. 183
Schwinghamer Guernsey Farm — Minn. 291
Southeastern Penna. A. B. C. — Pa. 289
Spar Hill Farm — Pa. 293
Springvale Farm — Ill. 193
Star Valley Farm — N. J. 243
Stony Batter Farm — Conn. 197
Stratum Farm — Idaho 217
Strohmeyer, Carpenter & Van Dervort — N. Y. 154
Sunnymede Farms, Inc. — Mo. 287

T

Tarbell Guernsey Farm — N. Y. 300
Three Cliffs Farm — Minn. 256
Transcript Printing Co. — N. H. 230
Triple L and Lincrest — Idaho 217
Tri-State Breeders Co-op. — Wis. 222
Tri-State G. B. A. — Tenn. 231
Twin-Hart Farm — Wash. 180

V

Valley Pride Farm — Wash. 177
Valley Rogue Guernsey Farm — Ore. 176
Van Kleeck Farm — N. Y. 291
VioBin Corp. — Ill. 161

W

Wagner Guernsey Farm — Ill. 168
Walker Farms — Miss. 281
Wandering Brook Farm — N. Y. 282
Wardell's Farm — N. J. 285
Welcome Stock Farm — N. Y. 215
Western Glow Farms, Inc. — Wash. 200, 201
Westlynn Farm — Idaho 187
Weston Mfg. & Supply Co. — Colo. 156
Wethersfield Farm — N. Y. 151
Wilsona Farms — Ore. 186, 255
Woodacres — N. J. 89
Woodland Farm — N. Y. 291

Y

Yorklynn Farm — Ohio 239
Young, West & Sands — N. Y. 292

ADVERTISERS

Help us mail the Journal to its readers and your prospective buyers on time.

Publication Date	Advertising Copy Due
August 23	July 23
Sept. 7	August 7
Sept. 23	August 23

(Each issue of the Journal is mailed **eight** days before date of publication.)

Rates:

Space	Occasional	Contract*
1 page	$125.00	$100.00
1/2 page	70.00	55.00
1/4 page	42.00	33.00

(*Contract rate applies on 3 or more insertions and to Special State and County groups.)

Second Class postage paid at Peterborough, New Hampshire.

Ideal Guernsey Farms

GOLDEN GUERNSEY

BUILDING ☆ FOR ☆ A ☆ CENTURY

THE WORLD'S LARGEST AND GREATEST PRODUCING HERD OF PUREBRED GUERNSEYS
NO BUSINESS TRANSACTED ON SUNDAY

The Great Susie Family At Ideal

IDEAL'S EMPEROR'S SUSIE

Winner of Liebers' Trophy, 1950
12 records av. 15323 lbs. milk, 728 lbs. fat. 20014—925—AA—3x, 21500—1014—7yrs—365C—3x.
Her 5 tested daughters, 26 records average **16310 Lbs. Milk — 881 Lbs. Fat** (Actual)

Two Daughters Of Susie

Ideal's L.D.'s Susie
4 rec. av. 18903 M. 924 F.
21258—1042—5yrs—365C—3x
20924—1030—6yrs—365C—3x
Dam of 1 summarized son and 2 tested daughters.

Ideal's Wistar's Susie
8 rec. av. 19162 M. 1084 F.
21926—1261—11yrs—HIR—365—3x
21384—1182—6yrs—365C—3x
20861—1136—8yrs—365C—3x
Dam of 6 tested daughters.

Ideal's Wistar's S. Susie, winner of the Tarbell Trophy in 1959 for the **highest official 305-day butterfat record of the breed,** a daughter of Satellite's Susie, 8 rec. av. 14335 M, 795 F. Next dam: "Old Susie" (see page 348, March 7, 1960 issue).

One Of The Breed's Greatest
Cows — From The Susie Family

Ideal's Superior's W. Susie
Excellent twice
*17678—*901—Sr2—365C—3x
*22250—*1205—Sr3—365—3x
Sold for $7,000 in 1957 to J. C. Penney. 1st 4 Yrs. & Res. Ch., N. J., 1958. H.M. All-American 4-year-old, 1958.

The Highest Summarized Bull Of
The Breed — From The Susie Family

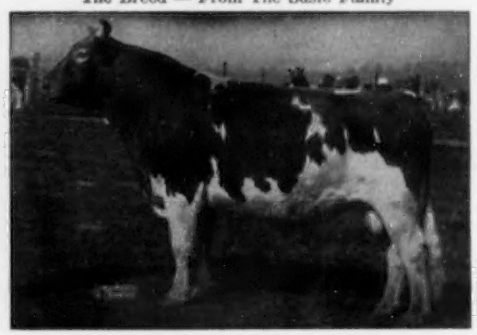

Ideal's Superior
(see page 1100, June 7, 1960 issue)
Dam: Ideal's Noranda's Susie
4 records include 19277—1026—7yrs—365—3x. Her sire: Ideal's Susie's Noranda. His dam: Ideal's Emperor's Susie.

Young sires, bred and open heifers for sale, rich in this proved Susie blood.

VISITORS WELCOME

"IT'S ALL IN THE RECORDS"

JACOB TANIS & SONS, Proprietors
JOHN TANIS, D. V. M.
LLOYD B. SIMMONS, Herdsman

IDEAL GUERNSEY FARMS
Augusta - Sussex County - New Jersey

The American Guernsey Cattle Club

OFFICERS AND EXECUTIVE COMMITTEE

Gavin W. McKerrow, Pewaukee, Wis., President, '61.
Lloyd S. Riford, Auburn, N. Y., Vice-President, '65.
Lloyd B. Wescott, Box 73, Rosemont, N. J., 2nd Vice-President, '63.
Robert D. Stewart, Secretary-Treasurer.
Kenneth A. Brighton, Attorney.
Merritt H. Adamson, Camarillo, Calif., '62.
Raymond Goeringer, Lake Louise Farm, Dallas, Pa., '65.
W. W. Fitzpatrick, Quail-Roost Farms, Rougemont, N. C., '62.
Delbert H. Kingston, Cary, Ill., '62.
Otto H. Liebers, Lincoln, Nebr., '64.
Jack Lively, 11200 Denton Drive, Dallas 29, Texas, '63.
Wendell C. Locke, Kalamazoo, Mich., '65.
John Lyman, Middlefield, Conn., '61.
Kenneth C. Price, Port Orchard, Wash., '64.
James C. Walker, Stoneville, Miss., '64.
John D. Worthington, Bel Air, Md., '61.
Howard J. Ziegler, Clyde, Ohio, '63.
(Year indicates Committee term expiration.)

ADMINISTRATION

Robert D. Stewart, Secretary-Treasurer.
Herbert C. Nichols, Office Manager and Asst. Comptroller.

COMPTROLLER

F. Russell Abbott.

HERD REGISTER

Irving E. Nichols, Director.

PURCHASES AND PRODUCTION

Elmer H. Shattuck, Director.
Leonard E. Cashion, Asst.

PEDIGREES AND CLASSIFICATION

Clarence W. Greenie, Director.
Lawrence O. Colebank, Official Classifier, 1 Circle Hill Drive, Knoxville 19, Tenn.

PRODUCTION TESTING

Socrates Kereazis, Director.

IBM

George N. Eastman, Director.

GUERNSEY BREEDERS' JOURNAL

Richard G. Price, Managing Editor.
John R. Wheeler, Advertising Manager.
Arlene M. Delaney, Asst. Editorial.

PROMOTION

Harold W. Adams, Director.

EXTENSION

Ballard K. Bennett, P. O. Box 1701, Texarkana, Texas. Territory: Arkansas, Louisiana, Mississippi, Oklahoma, Tennessee (area west of Tenn. River) and Texas (except extreme southwestern tip).

George W. Chambers, 515 S. Lincoln St., Owatonna, Minn. Territory: Iowa, Kansas, Minnesota, Missouri, Nebraska, North Dakota, South Dakota and Wisconsin.

M. L. Dawdy, 314 Robertson Bldg., 4th and Main Sts., Lafayette, Ind. Territory: Illinois, Indiana, Kentucky, Michigan and Ohio.

A. Wendell Fuhriman, Room 1, Thatcher Bldg., Logan, Utah. Territory: Arizona, California, Colorado, New Mexico, Nevada, Southwestern Texas and Utah.

C. J. Jacobs, 103 Lanier Bldg., West Point, Ga. Territory: Alabama, Florida, Georgia, North and South Carolina and Tennessee (except area west of Tenn. River).

A. M. MacKay, 610 Schley Ave., Frederick, Md. Territory: Delaware, District of Columbia, Maryland, New Jersey, Pennsylvania, Virginia and West Virginia.

Elmer J. Meadows, Room 302, Corbett Bldg., Portland 4, Ore. Territory: Idaho, Montana, Oregon, Washington and Wyoming.

Joseph Pendergast, 3 Main St., Cobleskill, N. Y. Territory: Connecticut, Maine, Massachusetts, New Hampshire, New York, Rhode Island and Vermont.

GUERNSEY

BREEDERS' JOURNAL

Vol. 106 NO. 2

CONTENTS

FOR THE ISSUE OF JULY 23, 1960

FEATURE ARTICLES

Do You Act—Or React?—By Richard G. Price 94
A. M. MacKay Resigns 100
Samuel F. Minor Named as New Fieldman 100
From The Home Office—By Robert D. Stewart 103
The Guernsey Breeders' Journal For Half A Century 104
Greater Service For Guernsey Breeders 111
Memories of Breed Progress—By L. R. Lounsbury 112
Presidents of The American Guernsey Cattle Club 118
Host States to Annual Meetings of The American Guernsey Cattle Club 119
Production Highlights in Testing 120
From "An Old Friend"—Charles R. Mountain 123
Top Sales By Years and High Animals 125
Presenting Guernseys Through Public Exhibitions 130
Appraising The Value of Showing and Judging Experiences in 4-H Club Work—By R. D. Stewart 145
Swinging Down Memory Lane 150

DEPARTMENT INDEX

Index of Advertisers 91
Classification Schedule 100
What The Cows Are Doing On Official Test 273–280

CHANGES AMONG THE LEADERS:

Ideal's Superior's D. Sue 149
Rosewood D. Bea 149
Pomona Acres Brandy 149
Rosewood Royal Primrose 149
Yellow Creek S Quince 149

Subscription Price: United States, $2.00 for 1 year; $5.00 for 3 years; $7.00 for 5 years. Subscriptions outside the U. S. A. ..... $4.00 per year.

CLOSING DATES FOR ADVERTISING COPY
7th of the month preceding for issue of the 7th.
23rd of the month preceding for issue of the 23rd.

(Each issue is mailed eight days before date of publication)

Published the seventh and twenty-third of each month by The American Guernsey Cattle Club, 70 Main St., Peterborough, New Hampshire.
Telephone: WAlnut 4-3344

Do You Act — Or React?

IN compiling information and data on Guernsey history as it was unveiled through the pages of your breed magazine during the past 50 years, we found on every hand continued evidence of breed progress and improvement. Production continues to reach new highs. Sale prices at public auction remain strong. Show ring winners show continued improvement in type. Classification, a relatively new program, reached new highs during the past year as it continues to grow in popularity.

In most cases, these things have been motivated by men who care—men who through the years have had the vision and foresight to act. It is these leaders, men who refuse to be held back by the minority who are content to merely react rather than act, who have continually contributed to the advancement and growth of the breed. Today, as during the past 50 years, the breed will continue to look for its leadership, growth, progress and improvement, to the men within its ranks who have the courage to act.

Down through the years, these men of action have been able to select the programs and the tools they need to help them do their job better. They continually recognize the duties and responsibilities that face them as leaders in their field. They look to the future with optimism. They meet new challenges—they act.

The past 50 years have seen many changes and advancements within the breed. The next 50 will be equally as challenging, and it will be the breeders with the courage to act, rather than merely to react to changes, who will, as in the past, continue to furnish the leadership.

Our sincere thanks and appreciation to all Guernsey breeders for their contributions to Guernsey advancement and improvement during the past 50 years. We shall watch with equal interest the growth, expansion and improvement within the breed during the next half century.

Richard G. Price

Golden Guernsey, Inc.

OFFICERS

Gavin W. McKerrow, Pewaukee, Wis., President, '61.
Lloyd S. Riford, Auburn, N. Y., Vice-President, '65.
Robert D. Stewart, Secretary-Treasurer.
F. Russell Abbott, Comptroller, Ervin F. Diamond, Asst.

GOLDEN GUERNSEY COMMITTEE

W. W. Fitzpatrick, Chairman, Quail Roost Farms, Rougemont, N. C., '61.
Merritt H. Adamson, Camarillo, Calif., '63.
Otto H. Liebers, Route 1, Lincoln 2, Nebr., '61.
Jack Lively, 11200 Denton Drive, Dallas 29, Texas, '61.
Gavin W. McKerrow, Pewaukee, Wis., '62.
Kenneth C. Price, Port Orchard, Wash., '63.
Frank D. Brown, Jr., Port Deposit, Md., '62.
(Year indicates Committee term expiration.)

ADMINISTRATION

W. Donald Moffat, Director of Milk Sales.
Mike Stuhlsatz, Representative.
Ida L. Schmid, P. O. Box 182, Tallevast, Fla., Representative.

FIELD REPRESENTATIVES

FLORIDA

J. McK. Jeter, 904 Ave. M., S. E., Winter Haven, Fla.

MICHIGAN

Elliott W. Hawkes, Abbey Apartments, Apt. 4,728 West Lenawee St., Lansing, Mich.

NEW ENGLAND

Edmund G. Woodcock and Merrill P. Richey, 43 Hope Ave., Worcester, Mass.

TRI-STATES

Darrell Ehrlich, 1316 S. 11th St., Lincoln 2, Nebr.

STATE REPRESENTATIVES

CALIFORNIA

Arthur W. Telfer, Sec.
California G. C. C., Inc., P. O. Box 713, Sutter Creek, Calif.

ILLINOIS

George A. Campbell, Jr., Field Sec., Illinois G. B. A., Inc., 5 North River Street, Batavia, Ill.

INDIANA

Robert E. Jones, Sec.
Ind. G. B. A., 412 Robertson Bldg., Lafayette, Ind.

MARYLAND

R. A. McLaughlin, Field Sec., Maryland Co-op. G. B. A., Box 247, Lutherville, Md.

MD., VA., N. CAR. AND S. CAR.

Marjorie H. Vasser, R. N., 5903 West Broad Street, Richmond 30, Va., Area Representative.

MISSOURI

G. B. Secker, Field Representative.
Missouri G. B. A., Palmyra Rd., Hannibal, Mo.

NEW JERSEY

Wm. M. Nulton, Jr., Field Sec.
Louis Gruninger, Asst. Field Sec.
New Jersey G. B. A., New Jersey Agricultural Exp. Sta., New Brunswick, N. J.

NEW YORK

Theodore D. Gordon, Business Manager.
New York G. B. Co-Op., Box 1378, Syracuse, N. Y.

NORTH AND SOUTH CAROLINA

Mack H. Alman, Field Representative, North and South Carolina G. B. Associations, P. O. Box 1961, Spartanburg, S. C.
C. R. Freed, Golden Guernsey Representative.

OHIO

Howard R. Davis, Jr., Executive Secretary.
David R. Breeze, Fieldman.
Ohio G. B. A., 12 West New England Ave., Worthington, Ohio.

PENNSYLVANIA

William H. Juzi, Business Manager.
Lloyd R. Eyler, Golden Guernsey Representative.
Arthur L. Mulford, Golden Guernsey Sales Representative.
John B. Blyholder, Jr., Northeastern Fieldman.
Pennsylvania G. B. A., P. O. Box 302, Camp Hill, Pa.
Charles W. Van Horn, Southeastern Fieldman, R.D. 2, Lansdale, Pa.
Willard W. Walton, Western Fieldman, 540 Hemlock Drive, Greensburg, Pa.

VIRGINIA

K. M. Mace, Field Sec., George R. Pankey, Asst., Virginia G. B. A., 5908 West Broad Street, Richmond 30, Va.

WISCONSIN

John A. Lindsey, Field Sec., Wisconsin G. B. A., Box 14, Waukesha, Wis.

BAYVILLE CONSIGNMENT

GEORGIA STATE SALE

AUGUST 15, 1960, MACON, GEORGIA

BAYVILLE JOLLY ALEX is a splendid individual. His sire, **Bayville General Jolly,** is one of the two best bulls we have ever used. The female line is among our best — all dairy cows with good udders. His dam is by Bayville Royal Leslie, the other one of the two best bulls we have used. We recommend ALEX as a potentiality — one of the best bred bulls we have ever offered for sale.

BULL: **BAYVILLE JOLLY ALEX**
Born February 12, 1960

Sire: **Bayville General Jolly**
(Mars—Fairlawn K. Jolice, E)

Dam: **Bayville Royal Althea,** VG
7847—394—Jr2—HIR—305—2x
12603—642—Sr3—HIR—305—2x
6610—311—Sr4—DHIR in 131 days, 2x

Sire: Bayville Royal Leslie

Dam: Bayville Noble Alicia, VG
8925—496—Jr2—365C—3x
10890—657—3—4—DHIA—365—2x
12648—733—Sr4—365—3x
9371—548—6yrs—HIR—305—2x
10006—566—7yrs—HIR—365—2x
14618—787—8yrs—HIR—365—2x
5370—260—9yrs—HIR—2x in 121 days

3rd Dam: Bayville Maxim's Alicia
10474—544—Jr3—365C—3x
15773—779—7yrs—365C—3x
4 tested daughters

BRED HEIFER — FROM THE MARGIE FAMILY

BAYVILLE JOLLY MARGINE, born June 7, 1958
Due September, 1960, to BAYVILLE ROYAL JUPITER
(Leslie—Bayville Margaret Joyce, VG)

Sire: **Bayville General Jolly** (Mars—Fairlawn K. Jolice, E)
Dam: **Bayville Sparkling Margine,** 10580—513—5yrs—HIR—2x in 361 days

BRED HEIFER — FROM THE UNITY FAMILY

BAYVILLE LOVELY UNA, born May 19, 1958
Due September, 1960, to BAYVILLE GAY CAVALIER
(Foremost May Royalty—Bayville Margaret Mayday, VG)

Sire: **Noelbrook Rose's Beau** (Mulhocaway Butterfat Beau—Noelbrook Ace's Rose, E)
Dam: **Bayville Socute Unity,** 8685—419—Jr2—HIR—305—2x, 11346—528—Jr3—HIR—305—2x

BRED HEIFER — FROM A REAL DAIRY COW

BAYVILLE LUCERNE, born March 7, 1958
Due August, 1960, to BAYVILLE ROYAL VIRGINIAN (Leslie—Southampton Margerette, VG)

Sire: **Fairlawn Hornet's Diamond** (Fairlawn Actress' Hornet—Fairlawn Actor's Daffodil)
Dam: **Beaver Creek H. A. Lula,** VG, 8442—436—Jr4—HIR—305C—2x, 9215—428—5yrs—HIR—305C—2x, 12689—597—8yrs—HIR—305—2x, 12497—593—9yrs—HIR—305—2x

This is our first consignment to a Georgia Sale. We have selected ones you can purchase with confidence, and we can stand behind them — Enough Said!

Federal Accredited 339823 — 675 REGISTERED GUERNSEYS — Bang's Free 1428

BAYVILLE FARMS, INC. — **Norfolk, Virginia**

Tel. HOward 4-2415, nights HO 4-2100 — E. H. Stallings, Herd Manager
W. Clark Fleming, Jr., President and Manager — P. O. Box 2491 — H. S. Sanders, Sr., Herdsman
Located 10 Miles east of Norfolk on Route 60

YOUR GUERNSEY CALENDAR

JULY						
S	M	T	W	T	F	S
..	..	..	..	..	1	2
3	4	5	6	7	8	9
10	11	12	13	14	15	16
17	18	19	20	21	22	23
24	25	26	27	28	29	30
31	..	..	..	..	..	..

AUGUST						
S	M	T	W	T	F	S
..	1	2	3	4	5	6
7	8	9	10	11	12	13
14	15	16	17	18	19	20
21	22	23	24	25	26	27
28	29	30	31	..	..	..
..	..	..	..	..	..	..

SEPTEMBER						
S	M	T	W	T	F	S
..	..	..	..	1	2	3
4	5	6	7	8	9	10
11	12	13	14	15	16	17
18	19	20	21	22	23	24
25	26	27	28	29	30	..
..	..	..	..	..	..	..

OCTOBER						
S	M	T	W	T	F	S
..	..	..	..	..	..	1
2	3	4	5	6	7	8
9	10	11	12	13	14	15
16	17	18	19	20	21	22
23	24	25	26	27	28	29
30	31	..	..	..	..	..

NOVEMBER						
S	M	T	W	T	F	S
..	..	1	2	3	4	5
6	7	8	9	10	11	12
13	14	15	16	17	18	19
20	21	22	23	24	25	26
27	28	29	30	..	..	..
..	..	..	..	..	..	..

DECEMBER						
S	M	T	W	T	F	S
..	..	..	..	1	2	3
4	5	6	7	8	9	10
11	12	13	14	15	16	17
18	19	20	21	22	23	24
25	26	27	28	29	30	31
..	..	..	..	..	..	..

Sales

JULY

July 23. Eastern New York Sale, Dutchess County Fairgrounds, Rhinebeck, N. Y. Willard H. Peck, Schuylerville, N. Y., Chairman Selection Committee.

July 25. Louis Merryman's 110th Sale, Fairgrounds, Timonium, Md. Sale managed by The Merryman Company, Sparks, Md.

July 25. New Mexico State Sale, State Fairgrounds, Albuquerque, New Mexico. Sale managed by the New Mexico Guernsey Cattle Club.

July 27. Crestwood Farm Guernsey Dispersal, Carl 9. Kehret, owner, Austin, Minn.

July 28. Junior Sire and Bred Heifer Sale, Sales Pavilion, Lancaster, Pa. Sale manged by the Pennsylvania G. B. A., P. O. Box 302, Camp Hill, Pa.

July 30. Tri-State Guernsey Sale, Bristol, Va. Sale managed by the Tri-State Guernsey Breeders Association.

AUGUST

Aug. 5. Fourth Washington Invitational Sale, Mt. Vernon, Wash.

Aug. 15. Georgia State Sale, Macon, Ga.

Aug. 15. Kel-Crest Registered and Grade Guernsey Dispersal, James P. Kelly, owner, Trenton, Mo. Sale managed by Donald J. Bowman, Hamilton, Mo.

Aug. 17. Third Annual Robin Roost Farm Sale, Lebanon, Tenn.

Aug. 18. 158th Special Sale, Lancaster, Pa. Sale managed by the Pennsylvania G. B. A., P. O. Box 302, Camp Hill, Pa.

Aug. 22. Ansmil Farms Dispersal, Anson B. Smith, owner, Hilliards, Ohio. Sale managed by The Merryman Company, Sparks, Md., and the Pate Sales Company, 2064 Lawrence Rd., Trenton 8, N. J., assisted by the Ohio G. B. A., 12 West New England Ave., Worthington, Ohio, and Jack C. Foust Sales Service, R. F. D. 3, Urbana, Ohio.

Aug. 26. First Annual Cleveland County Fall Sale, Cleveland County Fairgrounds, Shelby, N. C. Sale managed by the North Carolina G. B. A. and South Carolina G. C. C., P. O. Box 1961, Spartanburg, S. C., in cooperation with Cleveland County G. B. A.

Aug. 27. Overhill Farm Dispersal, S. Ross Smith, owner, Trussville, Ala. Sale managed by Bob Bell, 20 Gaywood Circle, Birmingham 13, Ala.

Aug. 27. 3rd Louisiana Production Sale, Hammond, La. Sale managed by Mort Woods, Ardmore, Okla.

Aug. 27. Afton Farm Complete Dispersal, at the farm, Center Valley, Pa., Henry H. Tubman, owner. Sale managed by Buzz Garey, Garey Cattle Sales, 100 Walnut Lane, Morrisville, Pa.

Aug. 29. Complete Brantview Butterfat Dispersal, including farm machinery, Est. Norman S. Baxter, Millis, Mass. Sale managed by Dunn & Harwood, Cordaville, Mass.

SEPTEMBER

Sept. 1. Rathgeb's Guernsey Dispersal, at the farm, Greensburg, Pa. Sale managed by the Pennsylvania G. B. A., P. O. Box 302, Camp Hill, Pa.

Sept. 1. Florida State Sale, Agricultural Center, Orlando, Fla. Sale managed by the Florida Guernsey Cattle Club, J. H. Cone, Sec., P. O. Box 1551, Plant City, Fla.

Sept. 2. Oklahoma State Sale, County Fairgrounds, Miami, Okla. Sale managed by the Oklahoma G. B. A., Al Geurkink, Ardmore, sale chairman.

Sept. 6. 38th South Carolina Annual Fall Sale, Fairgrounds, Columbia, S. C. Sale managed by the South Carolina G. C. C., P. O. Box 1961, Spartanburg, S. C.

Sept. 7. 25th Annual Chester County Sale, Fairgrounds, Chester, S. C., 12:30 p.m.

Sept. 8. Umbrian Farms Guernsey Dispersal, Lancaster, Pa. Sale managed by the Pennsylvania G. B. A., P. O. Box 302, Camp Hill, Pa.

Sept. 12. Shamrock Farm Dispersal, F. J. Moore, owner, at the farm, Silver Lake, Minn. Sale managed by Delbert Kingston and Associates, Cary, Ill.

Sept. 13. Western New York Sale, Little Valley, N. Y.

Sept. 15. 36th Vermont Guernsey and Surplus Heifer Sale, Fairgrounds, Rutland, Vt. Sale managed by Dunn & Harwood, Cordaville, Mass.

Sept. 17. Indiana State Fall Guernsey Sale, 4-H Fairgrounds, Lebanon, Ind. Sale managed by the Indiana G. B. A., 412 Robertson Bldg., Lafayette, Ind.

Sept. 17. Dyson F. Mullinix Sale, Myersville, Md.

Sept. 19. Land of Lincoln Guernsey Classic, Illinois State Normal University, Normal, Ill. Sale managed by the Illinois G. B. A., Batavia, Ill.

Sept. 20. 2nd Annual Windy Hill Invitational Sale, Windy Hill Farms, Titusville, Pa. Sale managed by the Pennsylvania G. B. A., P. O. Box 302, Camp Hill, Pa.

Sept. 23. New York State Sale, Cobleskill, N. Y. Sale managed by The Merryman Company, Sparks, Md.

Sept. 24. Elmbeth Farm Dispersal, Elmer J. Riehl, owner, Canfield, Ohio. Sale managed by Buzz Garey, Garey Cattle Sales, 100 Walnut Lane, Morrisville, Pa.

Sept. 24. California Fall Production Sale, State Fairgrounds, Sacramento, Calif. Sale managed by the California Guernsey Cattle Club, P. O. Box 713, Sutter Creek, Calif.

Sept. 24. Complete Dispersal of the herd of Max R. Knust, Brazil, Ind. Sale managed by the Indiana G. B. A., 412 Robertson Bldg., Lafayette, Ind.

Sept. 26. Wethersfield Farms Dispersal, Fairgrounds, Topsfield, Mass. Sale managed by The Pate Sales Company, 2064 Lawrence Rd., Trenton 8, N. J., and The Merryman Company, Sparks, Md.

Sept. 27. Great Elm Farm Milking Herd Dispersal, Dover, N. H. Sale managed by The Merryman Company, Sparks, Md.

Sept. 27. North Carolina Fall Sale, Fairgrounds, Concord, N. C. Sale managed by the North Carolina G. B. A., P. O. Box 1961, Spartanburg, S. C.

Sept. 28. Great Northern Guernsey Classic, West Salem, Wis. Sale managed by the Wisconsin G. B. A., Box 14, Waukesha, Wis., and Tri-State Breeders.

Sept. 29. 159th Special Sale, Lancaster, Pa. Sale managed by the Pennsylvania G. B. A., P. O. Box 302, Camp Hill, Pa.

OCTOBER

Oct. 7. Pre-Eminent-Foremost Guernsey Sale, Columbia, Mo. Sale managed by The Merryman Company, Sparks, Md., and the Missouri G. B. A., Harry Herman, Pres., 10 North Ninth St., Columbia, Mo.

Oct. 12. 18th Ohio Classic Sale, Fairgrounds, Delaware, Ohio. Sale managed by the Ohio G. B. A., Box 289, Worthington, Ohio.

Oct. 15. Third Butterfat Sale, Mulhocaway Farm, Rosemont, N. J. Sale managed by Buzz Garey, Garey Cattle Sales, 100 Walnut Lane, Morrisville, Pa.

Oct. 17. Green Meadow Sale, Hanover Hill Farms, Yorktown Heights, N. Y. Sale managed by The Merryman Company, Sparks, Md.

Oct. 18. Kansas State Sale, Fairgrounds, Hutchinson, Kans.

Oct. 19. Maine State Sale, Maine Breeders Cooperative Headquarters, Augusta, Me.

Oct. 20. 22nd Annual Pennsylvania State Sale, Sales Pavilion, Lancaster, Pa. Sale managed by the Pennsylvania G. B. A., P. O. Box 302, Camp Hill, Pa.

Oct 21. Virginia State Sale, Fairgrounds, Fredericksburg, Va.

Oct. 24. Wisconsin State Sale, Sale Pavilion, Waukesha, Wis. Sale managed by the Wisconsin G. B. A., Box 14, Waukesha, and Delbert Kingston and Associates, Cary, Ill.

Oct. 26. Elkhart County Sale, Fairgrounds, Goshen, Ind.

Oct. 27. 160th Special Sale, Lancaster, Pa. Sale managed by the Pennsylvania G. B. A., P. O Box 302, Camp Hill, Pa.

Oct. 31. Mississippi Breed Promotion Sale, Hernando, Miss. Sale managed by Mort Woods, Ardmore, Okla.

Meetings

NOVEMBER

Nov. 20. Kentucky G. B. A. Director's Meeting, Mammoth Cave Hotel, Mammoth Cave, Ky., 8:00 p.m.

Nov. 21. Kentucky G. B. A. Annual Meeting, Mammoth Cave Hotel, Mammoth Cave, Ky., 10:00 a.m.

Field Days and Shows

JULY

July 30. Maine 4-H and Adult State Dairy Show, Fairgrounds, Windsor, Maine.

AUGUST

Aug. 2. Vermont Parish Show, Vermont Agricultural and Technical Institute, Randolph Center, Vt.

Aug. 3. New Hampshire Parish Show, Fairgrounds, Hopkinton, N. H.

Aug. 4. Connecticut State Guernsey Parish Show, Fairgrounds, Goshen, Conn. Charles J. Moore, judge.

Aug. 5-6. 10th Annual NYABC Cattle Show, Cooperative's Headquarters, Judd Falls Rd., Ithaca, N. Y. NYABC will celebrate its 20th Anniversary in conjunction with show.

Aug. 6. Rhode Island Guernsey Show, University of Rhode Island, Kingston, R. I. Dave Younger, Judge.

Aug. 10. Maine Guernsey Breeders State Field Day, Oakland Farm, Gardiner, Maine.

Aug. 11. Elkhart County Show, Fairgrounds, Goshen, Ind. Dr. John L. McKitrick, judge.

Aug. 15. Capital District G. B. A. Annual Guernsey Show, Fairgrounds, Altamont, N. Y. 10:00 a.m. Paul Fleming, judge.

Aug. 16. Altamont Fair Annual Guernsey Show, Fairgrounds, Altamont, N. Y.

Aug. 16. Finger Lakes Parish Show, Emerson Park, Auburn, N. Y.

Aug. 20. Tri-State Guernsey Breeders Show, Bristol, Va.

Aug. 20. Belknap County, N. H., 4-H Fair, Opechee Park, Laconia, N. H.

Aug. 26. New Jersey G. B. A. Annual Guernsey Show, Fairgrounds, Trenton, N. J.

SEPTEMBER

Sept. 9. Kentucky G. B. A. Annual Picnic Supper for junior Guernsey Exhibitors at State Fair, Louisville, Ky., evening.

MARYLAND FIELD DAYS

July 29. Baltimore-Harford-Cecil, Fairgrounds, Fair Hill.
Aug. 5. South Central, Howard County Fairgrounds, Friendship.
Aug. 6. Western Fairgrounds, Frederick.

MICHIGAN PARISH SHOWS

Aug. 1. Saginaw Valley, Fairgrounds, Saginaw, 11:00 a.m.
Aug. 2. Northwest Picnic, Reed City.
Aug. 6. Southwest, Berrien Center Youth Fairgrounds, Berrien Springs.

Aug. 13. Southeast, 11:00 a.m., Fairgrounds, Hillesdale.
Aug. 26. Grand Rapids, Hudsonville Fairgrounds, Hudsonville.

MISSOURI DISTRICT SHOWS

July 23. District 11, Fairgrounds, Carthage, 10:00 a.m.
Aug. 25. District 9, Laclede County Fair, Lebanon.

Fairs

JULY

July 28-30. Burlington County Farm Fair, Lumberton, N. J. Guernseys judged evening of July 28 by Roy Patrick.
July 30-Aug. 4. Eastern Illinois Fair, Danville, Ill. Guernseys will be judged on August 1 by J. G. Cash.
July 31-Aug. 7. Northern Wisconsin District Fair, Chippewa Falls, Wis. Guernseys will be judged on Aug. 4 by James Crowley.

AUGUST

Aug. 1-6. North Montana State Fair, Great Falls, Mont. Guernseys will be judged on Aug. 1 by Lyman Rich.
Aug. 1-6. Regina Provincial Exhibition, Regina, Sask., Canada.
Aug. 2-4. Adams County 4-H Fair, Monroe, Ind. Guernseys will be judged on Aug. 4 by J. G. Cash.
Aug. 3-6. Harford County Fair, Bel Air, Md.
Aug. 4. Connecticut State Guernsey Show, Goshen, Conn. Guernseys will be judged by Charles J. Moore.
Aug. 4-13. Multnomah County Fair, Gresham, Ore. Guernseys will be judged on Aug. 8 by Tom Dewar.
Aug. 5-6. New York ABC Cattle Show, Ithaca, N. Y. Guernseys will be judged Aug. 5-6 by Hilton Boynton.
Aug. 8-13. Ionia Free Fair, Ionia, Mich. Guernseys will be judged on Aug. 9 by Edward Wright.
Aug. 8-13. Midland Empire State Fair, Billings, Mont. Guernseys will be judged on Aug. 8 by T. H. Blosser.
Aug. 8-13. The Hagerstown Fair, Hagerstown, Md. Guernseys will be judged on Aug. 10 by Rowland R. Beauvais.
Aug. 12-21. Illinois State Fair, Springfield, Ill. Guernseys will be judged on Aug. 17 by Clyde K. Chappell.
Aug. 13-19. Ozark Empire Fair, Springfield, Mo. Guernseys will be judged on Aug. 17 by Olaf Kjome.
Aug. 13-20. Skowhegan State Fair, Skowhegan, Me. Guernseys will be judged on Aug. 17 by Cy Tirrell.
Aug. 14-21. All-Iowa Fair, Cedar Rapids, Iowa. Guernseys will be judged on Aug. 15 by Fred Foreman.
Aug. 16-20. Howard County Fair, West Friendship, Md. Guernseys will be judged on Aug. 17.
Aug. 16-21. North Iowa Fair, Mason City, Iowa. Guernseys will be judged on Aug. 20 by Fred Foreman and A. R. Porter.
Aug. 17-20. Boulder County Fair, Longmont, Colo. Guernseys will be judged by J. P. Eves.
Aug. 17-20. Plymouth State Fair, Plymouth, N. H. Guernseys will be judged on Aug. 17 (jr.) and Aug. 18 (open) by K. S. Morrow.
Aug. 17-21. Northeastern Wisconsin Fair, De Pere, Wis.
Aug. 18-27. San Joaquin County Fair and Central Valley Exposition, Stockton, Calif. Guernseys will be judged Aug. 19-21 by Robert J. Selkirk.
Aug. 19-27. Central Canada Exhibition, Ottawa, Ont., Canada. Guernseys will be judged on Aug. 25.
Aug. 19-28. Wisconsin State Fair, West Allis, Wis. Guernseys will be judged on Aug. 25 by L. V. Wilson.
Aug. 20-28. Missouri State Fair, Sedalia, Mo. Guernseys will be judged on Aug. 25 by J. G. Cash.
Aug. 20-Sept. 5. Pacific National Exhibition, Vancouver, B. C., Canada. Guernseys will be judged Aug. 29 by D. B. Young.
Aug. 22-27. Colorado State Fair, Pueblo, Colo. Guernseys will be judged on Aug. 24 by Glen Beck.
Aug. 22-27. State Fair of West Virginia, Lewisburg-Ronceverte, W. Va. Guernseys will be judged on Aug. 23 by A. C. Thomson.
Aug. 23-27. Montgomery County Fair, Gaithersburg, Md. Guernsey will be judged on Aug. 25 by John D. Worthington, 3rd.
Aug. 23-28. Upper Peninsula State Fair, Escanaba, Mich. Guernseys will be judged on Aug. 24 by W. W. Snyder.
Aug. 24-Sept. 10. Canadian National Exhibition, Toronto, Ont., Canada. Guernseys will be judged Sept. 1-2 by J. L. Chisholm.
Aug. 26. New Jersey State Guernsey Show, Trenton, N. J.
Aug. 26-31. Dutchess County Fair, Rhinebeck, N. Y. Guernseys will be judged on Aug. 27 (4-H) by William Chilcoat and Aug. 29 (open) by Paul Fleming.
Aug. 26-Sept. 2. Ohio State Fair, Columbus, Ohio. Guernseys will be judged Aug. 30-31 by Hilton Boynton.
Aug. 26-Sept. 4. Iowa State Fair, Des Moines, Iowa. Guernseys will be judged on Sept. 1 by L. R. Rainey.
Aug. 27-31. Sioux Empire Fair, Sioux Falls, S. Dak. Guernseys will be judged on Aug. 27.
Aug. 27-Sept. 5. Minnesota State Fair, St. Paul, Minn. Guernseys will be judged on Aug. 30 by William S. Brooks.
Aug. 28-Sept. 5. Du Quoin State Fair, Du Quoin, Ill. Guernseys will be judged on Aug. 30 by E. E. Ormiston.
Aug. 29-Sept. 2. North Central Kansas Free Fair, Belleville, Kans. Guernseys will be judged on Aug. 31 by Richard King.
Aug. 30. Pennsylvania Guernsey Show, Lancaster, Pa. Guernseys will be judged by Henry Thomas.
Aug. 30-Sept. 3. Western Idaho State Fair, Boise, Idaho. Guernseys will be judged on Aug. 31 by Lester J. Lancaster.
Aug. 30-Sept. 3. Wyoming State Fair, Douglas, Wyo. Guernseys will be judged on Sept. 1 by G. C. Anderson.
Aug. 30-Sept. 5. Flemington Fair, Flemington, N. J. Guernseys will be judged on Sept. 1.
Aug. 31-Sept. 5. Central Wisconsin State Fair, Marshfield, Wis.
Aug. 31-Sept. 8. Indiana State Fair, Indianapolis, Ind. Guernseys will be judged on Sept. 7 by Lee Yost.
Aug. 31-Sept. 11. California State Fair and Exposition, Sacramento, Calif. Guernseys will be judged on Sept. 5 by W. K. Hepburn, Jr.

SEPTEMBER

Sept. 1. Michigan State 4-H Show, Michigan State University, East Lansing, Mich., 8:30 a.m.
Sept. 1-5. Allegheny County Fair and Western Pennsylvania Exposition, Pittsburgh, Pa. Guernseys will be judged on Sept. 2 by Lee Yost.
Sept. 2-5. Lancaster Fair, Lancaster, N. H.
Sept. 2-10. New York State Fair, Syracuse, N. Y. Guernseys will be judged Sept. 5-6 by John D. Worthington, 3rd.
Sept. 2-10. Oregon State Fair, Salem, Ore. Guernseys will be judged on Sept. 5 by C. R. Knight.
Sept. 2-11. Michigan State Fair, Detroit, Mich. Guernseys will be judged on Sept. 6 by L. R. Rainey.
Sept. 3-9. Nebraska State Fair, Lincoln, Nebr.
Sept. 4-9. Maryland State Fair, Timonium, Md. Guernseys will be judged on Sept. 7 by W. Clark Fleming, Jr.
Sept. 4-10. Topsfield Fair, Topsfield, Mass. Guernseys will be judged on Sept. 7 by Robert E. Johnson.
Sept. 5-10. Cambria County Fair, Ebensburg, Pa. Guernseys will be judged on Sept. 6 by Paul Anderson and D. N. Putman.
Sept. 5-10. Rutland Fair, Rutland, Vt. Guernseys will be judged on Sept. 6 by Robert Fitzsimmons.
Sept. 5-10. South Dakota State Fair, Huron, S. Dak. Guernseys will be judged on Sept. 7 by Chase Wilson.
Sept. 9-17. Kentucky State Fair, Louisville, Ky. Guernseys will be judged on Sept. 15 by Merton Sowerby.
Sept. 10-15. Mid America Fair, Topeka, Kans. Guernseys will be judged on Sept. 14 by E. K. McKellar.
Sept. 11-17. Barrington Fair, Great Barrington, Mass. Guernseys will be judged on Sept. 14.
Sept. 11-17. Saginaw Fair, Saginaw, Mich. Guernseys will be judged on Sept. 13.
Sept. 12-17. Four States Fair, Texarkana, Tex. Guernseys will be judged on Sept. 14 by J. B. Frye, Jr.
Sept. 12-17. Tennessee Valley Agricultural and Industrial Fair, Knoxville, Tenn. Guernseys will be judged on Sept. 15 by Clyde Rougeou.
Sept. 13-17. Eastern Idaho State Fair, Blackfoot, Idaho. Guernseys will be judged on Sept. 15 by R. E. Erb.
Sept. 13-17. York Inter-State Fair, York, Pa. Guernseys will be judged on Sept. 13.
Sept. 16-24. The Great Allentown Fair, Allentown, Pa. Guernseys will be judged Sept. 21-22.
Sept. 16-25. Utah State Fair, Salt Lake City, Utah. Guernseys will be judged on Sept. 21 by C. R. Knight.
Sept. 16-Oct. 2. Los Angeles County Fair, Pomona, Calif. Guernseys will be judged on Sept. 21 by Fred Foreman.
Sept. 17-22. Kansas State Fair, Hutchinson, Kans. Guernseys will be judged on Sept. 20 by L. V. Wilson.
Sept. 17-25. Eastern States Exposition, West Springfield, Mass. Guernseys will be judged Sept. 21 by John L. Morris.
Sept. 17-25. New Mexico State Fair, Albuquerque, N. Mex. Guernseys will be judged on Sept. 21 by R. E. Erb.
Sept. 17-25. Western Washington Fair, Puyallup, Wash. Guernseys will be judged on Sept. 20 by Charles L. Norton.
Sept. 18-25. New Jersey State Fair, Trenton, N. J.
Sept. 18-25. Oklahoma Free State Fair, Muskogee, Okla. Guernseys will be judged on Sept. 21 by E. R. Berousek.
Sept. 19-24. Chattanooga Hamilton County Interstate Fair, Chattanooga, Tenn. Guernseys will be judged on Sept. 21 (junior show only).
Sept. 19-24. North Alabama State Fair, Florence, Ala. Guernseys will be judged on Sept. 21.
Sept. 19-24. Tennessee State Fair, Nashville, Tenn. Guernseys will be judged on Sept. 20 by J. T. Miles.
Sept. 19-24. Tri-State Fair, Amarillo, Tex. Guernseys will be judged on Sept. 22 by Coy Neely.
Sept. 23-Oct. 1. Atlantic Rural Exposition, Richmond, Va. Guernseys will be judged on Sept. 24 (jr.) and Sept. 27 (open).
Sept. 23-Oct. 1. Mid-South Fair, Memphis, Tenn. Guernseys will be judged on Sept. 27 (jr.) and Sept. 29 (open).
Sept. 23-Oct. 2. Ak-Sar-Ben Livestock Show, Omaha, Nebr. Guernseys will be judged on Sept. 24 by C. L. Cole and Ralph Wayne.
Sept. 24-Oct. 1. Oklahoma State Fair and Exposition, Oklahoma City, Okla. Guernseys will be judged on Sept. 28.
Sept. 26-Oct. 1. Arkansas-Oklahoma Livestock Exposition, Fort Smith, Ark. Guernseys will be judged on Sept. 28 by Homer Morris.
Sept. 26-Oct. 1. Bloomsburg Fair, Bloomsburg, Pa.
Sept. 26-Oct. 1. Panhandle South Plains Fair, Lubbock, Tex. Guernseys will be judged on Sept. 28 by I. W. Rupel.
Sept. 27-Oct. 1. Great Frederick Fair, Frederick, Md. Guernseys will be judged on Sept. 28.
Sept. 27-Oct. 1. Mississippi-Alabama Fair and Dairy Show, Tupelo, Miss. Guernseys will be judged on Sept. 28.
Sept. 28-Oct. 2. Central Washington Fair, Yakima, Wash. Guernseys will be judged on Sept. 29 by R. E. Erb.
Sept. 29-Oct. 8. Southeastern Fair, Atlanta, Ga.

OCTOBER

Oct. 1-7. Tulsa State Fair, Tulsa, Okla. Guernseys will be judged on Oct. 3.
Oct. 1-8. National Dairy Cattle Congress, Waterloo, Iowa. Guernseys will be judged Oct. 4-5 by Gordon M. Cairns.
Oct. 3-8. Alabama State Fair, Birmingham, Ala. Guernseys will be judged on Oct. 6 by W. Clark Fleming, Jr.
Oct. 3-8. Arkansas Livestock Exposition, Little Rock, Ark. Guernseys will be judged on Oct. 5 by Clyde Rougeou.
Oct. 4-8. Dixie Classic Fair, Winston-Salem, N. C. Guernseys will be judged on Oct. 4 by George T. Shellenberger.
Oct. 4-8. Heart O' Texas Fair, Waco, Tex.
Oct. 8-15. Pacific International Livestock Exposition, North Portland, Ore. Guernseys will be judged on Oct. 10 by Robert F. Davis.
Oct. 8-16. Long Island Fair, Westbury, N. Y.
Oct. 8-16. State Fair of Texas, Pan-American Livestock Exposition, Dallas, Tex. Guernseys will be judged on Oct. 13 by C. R. Huston.
Oct. 10-15. Chattahoochee Valley Exposition, Columbus, Ga.
Oct. 10-15. Mississippi State Fair, Jackson, Miss. Guernseys will be judged Oct. 11-12.
Oct. 10-15. Piedmont Interstate Fair, Spartanburg, S. C. Guernseys will be judged on Oct. 11.
Oct. 11-15. North Carolina State Fair, Raleigh, N. C. Guernseys will be judged on Oct. 12.
Oct. 14-22. American Royal Livestock Show, Kansas City, Mo.

(Please turn to page 156)

NEWS *of the* INDUSTRY

New Hampshire First Brucellosis-Free Area

¶ NEW HAMPSHIRE is the first State to qualify as a brucellosis-free area in the national fight against this costly disease of livestock, according to Dr. Robinson W. Smith, state veterinarian. Achievement of the brucellosis-free designation occurred after testing of New Hampshire's entire cattle population, consisting of more than 113 thousand animals in 6,833 herds was completed.

The State is certified brucellosis-free under new procedures recently approved by the U. S. Department of Agriculture's Agricultural Research Service and adopted by the various states for use in the cooperative State-Federal eradication campaign. Under this program, the nationwide infection rate has been reduced by more than half in the past five years.

Qualification as a "brucellosis-free" state imposes more stringent requirements than the "modified-certified brucellosis area" status already achieved by 24 States. For the brucellosis-free designation, a state must have tested all herds within 18 months of the date the state is certified and all herds in which brucellosis is found must be retested and found free of the disease. In addition, brucellosis cannot be known to exist in any other species of domestic animal living within the state. A modified-certified area is one in which not more than one per cent of the cattle nor more than five per cent of the herds are affected with brucellosis.

The following 24 States, in addition to Puerto Rico and the Virgin Islands, have now achieved modified-certified brucellosis area status: Tennessee, Oregon, Arizona, Maryland, Nevada, Massachusetts, Connecticut, Delaware, Maine, Michigan, Minnesota, New Hampshire, New Mexico, New Jersey, North Carolina, Pennsylvania, Rhode Island, Utah, Vermont, Washington, Wisconsin, West Virginia, New York and Georgia.

Mechanized Forage Feeding And Handling

¶ JACK E. ELLIS, a farmer near Durand, Mich., described to Michigan Farmers' Week visitors how he has mechanized forage feeding and handling on his 30-cow dairy farm. He reported that one man does all the work year around, except on days when forage chopping or silo filling is scheduled. On those days, one boy is hired. Straw is baled by a custom operator.

Mr. Ellis farms 195 acres. Livestock includes 80 head of cattle—35 milking cows, 15 feeders and 30 dairy heifers. He has an extensive line of equipment, including forage harvester, self-unloading wagons, conveyors, a silo unloader and other equipment.

In explaining his harvesting operation, Mr. Ellis said that it is all done without any hand work except for baling. Bales have to be placed on a conveyor by hand, and sometimes are stacked in the mow by hand, in order to conserve space. The greatest tonnage of feed is stored in silos and is handled entirely by machines.

Feeding operation is completely mechanized. An unloader takes the feed out of the silo and drops it on to a conveyor where it is moved to a self-unloading wagon. A tractor hauls the wagon to feed bunks where the feed is unloaded by the power-take-off-operated wagon unloader. Grain is ground by a PTO hammermill and dropped into a PTO auger hopper. This auger is driven alongside the bunks and grain is unloaded in much the same way as forage is unloaded by the wagons.

Mr. Ellis said that barn cleaning was also completely mechanized. A dairy barn cleaner, powered by electricity, moves manure to the spreader. The loose housing area is cleaned with a manure loader mounted on a tractor.

Fertilized Forage Pays

¶ "Fertilized forage pays in Northern New England." That's the opinion of agriculture authorities at the Universities of Maine, New Hampshire and Vermont. In a pamphlet issued jointly by the three universities, the case for fertilizing forage crops is presented clearly and convincingly.

Good dairymen, the report says, are constantly rechecking their positions. Many are increasing the size of their operations. This makes efficient forage production very important.

There are several ways to increase forage supply: Increased fertilization; using more land; buying hay; or some combination of these.

Say a farmer needs 120 tons more hay. He can get it by harvesting an additional 100 acres of unfertilized hayland producing about 1.2 tons per acre. Or he can fertilize to increase his yields to a level of about 3.6 tons per acre and get the additional 120 tons on only 33 acres.

Here, based on New England research, is the result of each decision:

Net Returns for 120 Tons of Hay

	Low Fertility[1] (1 Cutting)	High Fertility[2] (2 Cutting)
Tons Per Acre	1.2	3.6
Acres Harvested	100	33
Cost Per Acre[3]	$28	$74
Total Cost (120 Tons)	$2,800	$2,442
Hay Value (Per Ton)	$25	$30
Total Value (120 Tons)	$3,000	$3,600
Net Return (120 Tons) —Value Less Costs	$200	$1,158

[1]Clover-Grass Mixture.
[2]Clover-Grass or Alfalfa-Grass Mixture.
[3]Cost figures include seeding, fertilizing, liming, harvesting, storage and land use.

The fertilized hay is valued at $5.00 more per ton. It is worth at least that much more in extra milk production.

Another advantage of choosing the fertilization plan is improved harvest timing. With 67 acres less to harvest, you can do your feed-making at the early crop stage when it is at the peak of nutritional value.

To realize a much bigger return from forage crops, New England farmers are advised by the three universities to follow these rules:

Have your soil tested to find out what kind and how much fertilizer and lime to use.

Prepare a good, firm seed bed.

Seed recommended varieties. Many good grasses and legumes are on the market.

Fertilize liberally at seeding time, even on productive soil.

Apply phosphate to get plants off to a good start ahead of weeds.

Top dress annually to maintain stands. It costs money to reseed. Productive stands of high-yielding grasses and legumes can be maintained for five years or longer with proper fertilization and management.

Use plenty of nitrogen on grass, preferably in several applications.

Apply potash in split applications to assure plants a constant supply of this nutrient.

Profits from dairying, the folder points out, are closely related to the volume of milk produced per cow and per unit of labor.

Proper use of fertilizer can provide more forage for more cows or for better feeding of present cows without increasing acreage.

Purchased grain, the report says, is a costly source of digestible energy. High quality forage can reduce grain requirements per pound of milk produced. (New Holland Grassland News)

We are consigning to

The Tri-State Sale

July 30, 1960

At the Sales Pavilion, Bristol, Va.

BROOKBERRY DE BAXTER

Born July 7, 1959

He is a son of **Brookberry Fashion's Designer** (Two Brooks Fashion, AR—Brookberry Peer's Desire, VG, 12226—574—6yrs—HIR—305—2x), out of **Brookberry King's Bellerosa,** 12992—659—5yrs—HIR—305—2x, 12917—690—6yrs—HIR—305—2x. Bellerosa is by Fairlawn Dairymaid's King, AR, out of Two Brooks C. Bellerosa, 9791—468—Sr4—305C—2x, she a daughter of Clara's Heartsease Butterfat, AR.

Baxter's maternal sister, Brookberry Miss Blossom, has 10619—511—Sr3—HIR—301—2x.

BROOKBERRY GAY NOEL (Vacc.)

Born April 18, 1958

She is by **Woodacres Butterfat Cavalier** out of **Brookberry Benita,** VG, 12523—666—5yrs—365—3x. Next dam, Sawaga Improvement's Nettie, E 5 times, 15027—760—Jr4—365C—3x, 15185—764—6yrs—305C—3x, 13810—641—11yrs—HIR—305—2x.

Noel is due August 14, to the service of Grand View Model's Hector.

BROOKBERRY GAY AUGUSTA (Vacc.)

Born May 31, 1958

She is also by **Woodacres Butterfat Cavalier** out of **Brookberry King's Alison,** 8704—453—Sr4—HIR—305—2x. Next dam, Cedarock Holli Sweet Alice, 12330—659—Jr3—305C—3x, Class Leader Record when made.

Augusta is due September 1, to the service of Grand View Model's Hector.

LLANGOLLEN K. P. BELLA (Vacc.)

Born May 13, 1958

She is a daughter of **McDonald Farms Le Katie Prince** (McDonald Farms S. Leader—McDonald Farms King's Katie, VG 3 times, 13678—725—6yrs—365C—3x), out of **Llangollen Bella,** 9699—451—Sr4—HIR—305—2x.

K. P. Bella is due August 26, to the service of Grand View Model's Hector.

LLANGOLLEN LUCKY CAROLYNE (Vacc.)

Born February 12, 1958

She is a daughter of **Llangollen Lucky Boy** (Caumsett Adventurer—Llangollen Lulabell, 13510—644—9yrs—305—2x—DHIA), out of **Llangollen Carolyne,** 11816—502—6yrs—HIR—305—2x.

Lucky Carolyne is due August 26, to the service of Grand View Model's Hector.

BROOKBERRY FARM

415 Registered Guernseys

Meadow Lark Drive just off Robinhood Road

Herd Dehorned Calfhood Vaccinated Tel.: Lewisville, N. C., Office: WHitehall 5-4765, Mgr.: WHitehall 5-4760

BOWMAN GRAY AND NATHALIE L. BERNARD, Owners SAM PIKE, Manager

Route 8, Winston-Salem, North Carolina

A. M. MacKay Resigns

ALLISTER M. MACKAY, Frederick, Md., is resigning his position as field representative in the Eastern area, which includes the States of Pennsylvania, New Jersey, Maryland, Delaware, Virginia and West Virginia, and the District of Columbia, effective September 1, 1960. He has accepted a position at Bayville Farms, Inc., Norfolk, Va., where he will assist W. Clark Fleming, Jr., President, in the management of that large farm and fine Guernsey herd.

Al joined the staff of The American Guernsey Cattle Club as a field representative in April, 1952, and started his duties soon after receiving his Master's Degree at the University of Vermont. Ruth Worrell, a graduate of the same University, and Al were united in marriage in July, 1952. They have two daughters and two sons, Elizabeth Mary, William Alexander, Ian Allistet and Kathleen Grace. Al has endeared himself to the Guernsey breeders in other areas of the country, as well as to those within his own territory, and also to people in educational work and all others with whom he has been associated.

Al's clearcut understanding of the basic fundamentals for the practical and efficient management of a dairy farm and registered Guernsey herd, have been helpful to the breeders he has serviced, and will fit in beautifully with the program at Bayville. Although the Club is losing the excellent services of Al as a field representative, neither the Club nor the breed are losing him, for we will all continue to be in close touch as he participates in the management and development of this fine Guernsey herd.

Guernsey breeders throughout the land, and Al's many friends in educational work and his associates, join the Home Office in wishing him and Ruth and their family lots of success and happiness.

R. D. STEWART

A. M. MacKay

Samuel F. Minor Named As New Fieldman

SAMUEL F. MINOR, Carmichaels, Pa., has been named as field representative of The American Guernsey Cattle Club in the Eastern area to succeed Al MacKay, who recently resigned. A June graduate of Pennsylvania State University, Sam Minor will enter military service on August 1. He expects to return to civilian life on February 1, 1961, and will start his work with The American Guernsey Cattle Club at that time. He was an honor student at Penn State, a varsity wrestler, president of the student council, and a member of half a dozen clubs and societies.

Raised on a dairy farm, Mr. Minor spent nine years in 4-H dairy project work, and for two summers he worked at Maplevale Guernsey Farm, Brookville, Pa., under the Guernsey Scholarship Training Program. As Guernsey fieldman, Sam will cover the States of Delaware, Maryland, New Jersey, Pennsylvania, Virginia, West Virginia, and the District of Columbia.

OTTO BEROUSEK, Lilly Lane Farm, Oklahoma City, Okla., is recuperating from having a bale of hay fall from the barn loft striking him on the head. Otto has had some rather serious moments, but reports that he is getting along as well as can be expected, although he will have to take it easy for some time. Our best wishes, Otto.

One of the outstanding young Guernsey breeders in the Shenandoah Valley is DAVID P. TURNER, Staunton, Virginia. On a recent visit he had a senior two-year-old, Corotoman M. Luna, that in the first 106 days of her lactation had produced 6413 lbs. of fat. She milked up to 68.9 lbs. of milk on test day.

CLASSIFICATION SCHEDULE

The following classification schedule is arranged by field territory. For application blanks to have your herd classified, and for classification rules, write to The American Guernsey Cattle Club.

All registered Guernsey cows that have freshened are eligible to be classified. It is not required that they either be on official test or have an official record. On herd reclassifications, the owner is required to present all eligible cows not previously classified, and all cows under eight years of age last classified either Very Good or Excellent. If your herd is to be part of a County or District classification program, and eligible for the lower fee, show this on your application.

Fees are $3.00 per cow, with a minimum charge of $25.00 per herd. If 75 or more cows are classified in one day in a county or district program, the fee is $2.00 per cow with no minimum herd fee. The $2.00 will also apply to an individual herd when 75 or more are classified. A minimum fee of $150.00 will be charged for herds with 50-74 head that are not part of a group plan.

To facilitate the national fieldman arranging his classification itinerary, it is requested that your **application be postmarked at least 30 days before the classification schedule.** Schedules are subject to cancellation if there is not a sufficient number of applications received.

Closing date for applications one month ahead of starting date for each scheduled classification.	*Territory*	*Field Representative*
Sept. 1-14	Delaware, District of Columbia, Maryland, New Jersey, Pennsylvania, Virginia and West Virginia.	A. M. MacKay
Sept. 15-24	Alabama, Florida, Georgia, North and South Carolina and Tennessee.	C. J. Jacobs
Oct. 11-23	Arizona and California	A. Wendell Fuhriman
Oct. 24-Nov. 3	Idaho, Montana, Eastern Oregon and Eastern Washington.	Elmer J. Meadows
Nov. 11-19	Illinois, Indiana, Kentucky, Michigan and Ohio.	M. L. Dawdy
Nov. 28-Dec. 7	Delaware, District of Columbia. Maryland, New Jersey, Pennsylvania, Virginia and West Virginia.	A. M. MacKay
Dec. 8-17	Iowa, Kansas, Minnesota, Missouri, Nebraska, North Dakota, South Dakota and Wisconsin.	George W. Chambers

ANSMIL FARMS

HILLIARDS, OHIO • ANSON B. SMITH, Owner
Address Correspondence to 5383 Godown Road, Columbus 21, Ohio

ANSMIL FARMS DISPERSAL

AT THE FARM, HILLIARDS, OHIO, MONDAY, AUGUST 22, 1960

180 HEAD . . . 6 Outstanding Bulls . . . 47 Cows Due To Calve From May Through August.

Selling With 2 Sons And 32 Daughters

FOREMOST J. C.'S PREMIER

Born July 28, 1955

Full brother to Foremost J. C.'s Sallie Lou (VG), 12310—630—Sr3—365—3x.
Another full sister and a 3/4 sister in the herd.

His Dam

Foremost Royal's Sallie Lou
(See below)

A Premier Daughter

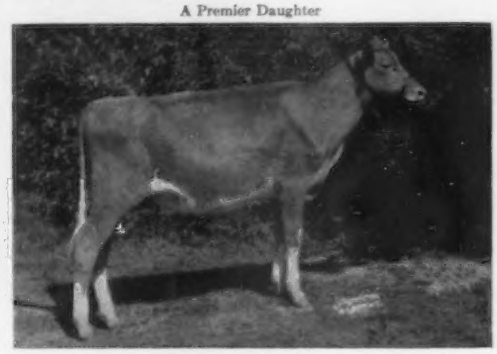

Ansmil P. Lovely Finger
Born November 23, 1958
Dam: Ansmil Butterfinger Lovely
10594—511—Sr2—HIR—305—2x

Sire:

FOREMOST J. C.
99 tested daughters, 8 over 700, 20/600, 46/500 lbs. 77 daus. cl., 2 E, 22 VG, 38 D
49 daus. 80 rec. av. 9593—448—305—2x—M.E., 36 cl. daus. av. 83.0
Fairlawn Superb's Faithful (VG)
15777—764—Jr2—365—3x
Sold, $6,000, 1951
Brooklands J. C. Bridget
Classified Very Good twice
17974—783—Jr4—365C—3x
Sold, $2,350, 1951
Foremost J. C.'s Lassie
16447—749—6yrs—365—3x
Foremost J. C.'s D. Cynesta
15535—731—Jr4—HIR—360—2x
Foremost J. C.'s Quality
Classified Very Good 3 times
14960—730—Sr3—365C—3x
Foremost J. C.'s E. Ina (VG)
16982—728—Jr3—365—3x
Foremost J. C.'s Quaffodilla
Classified Very Good twice
15226—714—Sr3—HIR—365—2x
Foremost J. C.'s Nirene
15348—710—5yrs—HIR—365—2x

FOREMOST ROYAL VALOR
9 daus. sold for an av. of $3,111 in the 1942 Foremost Sale.
42 PR sons, 82 tested daus. 2 over 1000, 8/900, 11/800, 22/700, 42/600, 63/500 lbs. 44 daus. cl., 3 E, 15 VG, 15 D.
76 daus. 186 rec. av. 9749—480—305—2x—M.E. 44 cl. daus. av. 83.0.
Sterlingold Valorie (VG)
19888—1007—8yrs—365C—3x
Sold, $10,000, 1950

SUPERB'S FAITHFUL
12981—662—G, 17363—*931—Jr4—365C—3x former Class Leader, 17469—918—AA—3x 19678—*1077—6yrs—365C—3x, former Class Leader, 19776—*1036—A—3x, former Class Leader, 19471—*1017—9yrs—365C—3x, former Class Leader, 14211—720—AA—3x, 14287—717—AA—3x, 12347—599—12yrs—365—3x, 8833—428—14yrs—365—3x
4 PR sons, 3 tested daus.
Foremost Quantity (VG '48—E '55)
Liebers Trophy, 1952
17978—861—DD—3x, 18288—874—B, 19067—842—6yrs—365—3x, *17776—*803—7yrs—305C—3x, former Class Leader, 18824—864—8yrs—365—3x
Foremost Crown's Faithful (VG 4 times)
16695—802—7yrs—365—3x

MAY ROYAL'S VALOR
18 PR sons, 51 tested daus. 2 over 900, 6/800, 14/700, 32/600, 44/500 lbs. 3 daus. cl., 1 VG, 1 D.

VALOR'S FAITHFUL
14084—755—F, 20011—*976—AA—3x, former Class Leader
2 PR sons, 2 tested daus.
Foremost Noble Girl
13608—726—FF—3x, 15433—807—DD—3x, 13974—656—B—3x
Foremost Faithful
11774—593—GG—3x, 13675—604—C—3x, 15482—659—AA—3x

FOREMOST'S SUPERB
8 PR sons, 21 tested daus. 1 over 1000, 1/900 1/800, 2/700, 7/600, 17/500 lbs.
1 dau. cl., 1 VG

MIXTER FAITHFUL
12601—744—FF, former Class Leader
$12,700, Mixter Sale, 1925.
7 PR sons, 5 tested daus.
Valor's Faithful
14084—755—F, 20011—*976—AA—3x, former Class Leader
Foremost Keepsake
10866—616—G—3x, 12296—665—BB—3x, 12538—700—AA—3x

Dam:

FOREMOST ROYAL'S SALLIE LOU (VG)
11987—561—Jr3—365—3x
15989—776—Jr4—365—3x
19573—952—6yrs—365C—3x
20474—1029—7yrs—365C—3x
13423—637—9yrs—365C—3x
11671—541—10yrs—HIR—365—2x
3 tested daughters
Foremost J. C.'s Sallie Lou (VG)
12310—630—Sr3—365—3x
10298—534—6yrs—HIR—309—2x
8371—416—7yrs—HIR—365—2x
Foremost J. C.'s R. Sallie Lou (VG)
8059—398—Jr2—HIR—356C—2x
9701—477—Jr3—HIR—365—2x
11638—585—Sr4—HIR—338—2x
11827—580—5yrs—HIR—305—2x
Foremost Q. F. Sallie Lou
Classified Very Good twice

FOREMOST ROYAL VALOR
9 daus. sold for an av. of $3,111 in the 1942 Foremost Sale.
42 PR sons, 82 tested daus. 2 over 1000, 8/900, 11/800, 22/700, 42/600, 63/500 lbs. 44 daus. cl., 3 E, 15 VG, 15 D
76 daus. 186 rec. av. 9749—480—305—2x—M.E., 44 cl. daus. av. 83.0.

FOREMOST SALLIE LOU
9789—535—G—3x
7 tested daughters
Foremost Comet's Sallie Lou
Classified Very Good twice
10418—565—Sr3—365C—3x
Foremost J. C.'s Joan
10917—514—5yrs—HIR—365—2x
Sold, $1,750, 1953
Foremost Q. F. Lou (VG)
9177—514—5yrs—HIR—305—2x
Foremost Concentrate's Sallie
9886—497—Sr4—365C—3x

MAY ROYAL'S VALOR
18 PR sons, 51 tested daus. 2 over 900, 6/800, 14/700, 32/600, 44/500 lbs. 3 daus. cl., 1 VG, 1 D

VALOR'S FAITHFUL
14084—755—F, 20011—*976—AA—3x, former Class Leader. 2 PR sons, 2 tested daus.
Foremost Noble Girl
13608—726—FF—3x, 15433—807—DD—3x, 13974—656—B—3x
Foremost Faithful
11774—593—GG—3x, 13675—604—C—3x, 15482—659—AA—3x

FOREMOST PRE-EMINENT
21 PR sons, 30 tested daus. 1 over 800, 4/700 12/600, 23/500 lbs. 10 daus. cl., 3 VG, 3 D
Foremost Perfect Lady (VG twice)
17581—864—AA—3x
Sold, $10,000, 1950

WINNETUXET JOAN
9862—505—F, 15267—769—AA—3x
2 tested daughters
Foremost Pliney
10041—520—GG—3x

T. B. Accredited — 507,431 JOHN E. LAWRENCE, Herdsman Bang's Certified — 15,887

HOLLIKNOLL FARM

"THE HOME OF QUAIL ROOST ROSE MAXIM GUERNSEYS"

W. M. CAMP
OWNER

FRANKLIN, VIRGINIA

QUAIL ROOST MAXIM'S MAY ROSE — QUAIL ROOST ROSE MAXIM

DOLLY DIMPLE – Excellent And In Our Herd

WESTLYNN DOLLY DIMPLE, Excellent '56 '57 '58 '60 (91)
Excellent in General Appearance, Breed Character, Rump, Dairy Character, and Teats.

7821—369—Sr3—HIR—305—2x
8394—433—Jr2—HIR—365—2x
9883—496—5yrs—HIR—353—2x
10935—514—6yrs—HIR—343—2x
15575—726—7yrs—HIR—365—2x
On retest with 12730—661—8yrs—HIR—2x in 240 days.

Purchased for $2,750 in the 1957 Washington Invitational Sale.

4 Sons In Service

WESTLYNN NORLAD'S DANCER
Born May 5, 1954
Sire: **Westlynn Norlad**
Owned by Joe Pritzl, Fruitland, Idaho and Ray Goeringer, Dallas, Pa.

WESTLYNN B. DONALD
Born March 20, 1957
Sire: **Nyala Ermine's Bonanza**
Owned by Joe Pritzl and P. K. Nelson, Medford, Ore.

WESTLYNN KING'S DIRECTOR
Born January 27, 1956
Sire: **Lake Louise King's Ben**
Owned by Roy K. Boggs, Plymouth, Idaho.

HOLLIKNOLL ELECT
Born April 4, 1958
Sire: **Nyala Ermine's Bonanza**
In service at Holliknoll.

FOR SALE — Her last son, born in October, 1959. By **Wandamere Anson's Bond,** 17 daus., 28 rec., M.E.—305—2x av. 9246 M, 4.8%, 447 F, 10 cl. av. 86.7%. By Wandamere Anson out of Wandamere Jean's Bonnie, 14492—772—Jr3—365C—3x. Some of Bond's first daughters to freshen at Holliknoll have milked up to 50 lbs. per day, 2x.

Write for price and full pedigree

If this young calf should be sold, we have others bred equally as well. Don't lose this young calf — you'd better call.

Consigned — **Tri-State Guernsey Sale,** July 30, 1960 — Bristol, Virginia

1. **HOLLIKNOLL BRENDA** (Vacc.) — Born May 6, 1955
   8203—435—Sr2—HIR—324—2x, 8944—474 (M.E.—305—2x)
   She by **Hunterdale Marie's Memoir,** out of **Hunterdale Marie's Starlight,** VG '58, 4 records including 10587—547—6yrs—HIR—305—2x.
   Bred October 3, 1959 to Holliknoll Majesty Baron.
2. **HOLLIKNOLL P. CORINNE** (Vacc.) — Born October 2, 1956
   8362—393—Jr2—HIR—305—2x, 10201—479 (M.E.—305—2x)
   She by **Wandamere P. Traveler,** out of **Midview Royal's Sally,** VG '54 '55 '57, 15502—836—5yrs—365—3x.
   Corinne was fresh June 23, 1960 with a bull calf.
3. **HOLLIKNOLL BOND'S DALE** (Vacc.) — Born July 29, 1957
   She by **Wandamere Anson's Bond,** out of **Holliknoll Penwyn Cissy,** 7847—410—Jr3—HIR—305—2x. Next Dam: Holliknoll Maxim Cissy, VG '52, 14411—748—5yrs—365—3x.
   Pasture-bred between October 15 and December 15 to Holliknoll Elect, a son of Dolly Dimple.

W. M. CAMP
Owner

TELEPHONE
LO 2-4202

State Bang's Free No. 1007
Federal Accredited 339992

ROWLAND R. BEAUVAIS
Manager

RESEARCH CONTINUES ON SOLIDS-NOT-FAT IN MILK

◆ In both the production and the manufacturing sections of the recent Dairy Science Meeting at Utah State University, Logan, Utah, there was tremendous interest in solids-not-fat in milk. A paper entitled, "Methods of payment for producer farmers' milk used for a retail market on its actual weight delivered and composition (per cent fat and per cent solids-not-fat) as obtained from semimonthly composite samples for one year," was presented by L. J. Manus of Washington State University, Pullman, Washington. Semimonthly composite samples preserved with formalin and analyzed for per cent fat and solids-not-fat from 42 farmers over a period of one year, furnished the data for this study. In their report, they suggested a pricing plan that accounted for the SNF as well as the fat in the milk. The non-fat-solids value per pound equals the base price, minus the total fat points, times the differential per point, divided by the per cent non-fat-solids in the base milk. Under this proposal the distributor would be paying approximately the same price that he is now paying for milk. However, the low test producer would receive a little less and the high test producer would receive a little more.

This research is comparable to a project that is underway with a large dairy in the South that is co-operating with Golden Guernsey, Inc. The two major differences are that in the Washington project the solids-not-fat was measured by the density plastic sphere hydrometer method developed by Dr. Golding. In the project in the South, the solids-not-fat is determined by the Watson lactometer. In both cases, the fat and the solids-not-fat were determined semimonthly on composite samples of producers' herd milk preserved with formalin.

The protein in milk has a tremendous appeal to the consumer and provides a great opportunity for the further promotion of milk sales. A recent letter from A. O. Shaw, Chairman of the Department of Dairy Science at Washington State University, confirms that they have a rapid field test for protein in milk. We quote:

"We have a rapid field test for protein milk. Thirty cc's of an Orange G dye is placed in a screw cap plastic bottle. Out on the farm, one cc of milk is added to the dye. After the milk is in the dye it is stable. It can be hauled around for a couple of weeks, frozen, or what have you. The tester takes the bottles to the laboratory filters and reads the concentration of the dye remaining in the filtrate. This test is as accurate as gravimetric analysis.

"We have 800 DHIA cows in Washington being tested for protein monthly plus more than 3,000 being tested for SNF. With our IBM program in Washington we calculate both protein and SNF as well as fat if the farmer wishes this information."

In his opening remarks on a symposium which discussed the solids-not-fat in milk, Dr. B. L. Herrington of Cornell University called attention to the extra protein in Guernsey milk.

A. W. Hobler, President of the Eastern Guernsey Breeders' Association and owner of Woodacres Farm, Princeton, N. J., featured the extra nutrients in Guernsey milk in his article entitled, "Milks Are Different and In More Ways Than One," which appeared in the Guernsey Breeders' Journal, July 7, 1958. This was based on research which was sponsored by the Eastern Guernsey Breeders' Association and carried out on a leading dairy farm maintaining good registered herds of both Guernseys and Holsteins. Both herds were located on the same farm, both were under the same management, and both received the same kind of feed. Tests were made quarterly over a period of a year so that all seasons were taken into consideration. In all, 48 composite samples of milk were taken. The Guernsey milk, in addition to its 38 per cent more cream, also had 16.3 per cent more total solids, 8.9 per cent more solids-not-fat, *16.2 per cent more protein*, 3.7 per cent more lactose and 8.4 per cent more minerals. The Guernsey milk also had 36 per cent more Vitamin A, and, in addition, when the 228 per cent more carotene was included as a precursor of Vitamin A, the Guernsey milk had 84 per cent more U. S. Pharmacopoeia standard units of Vitamin A.

The extra nutrients in Guernsey milk, especially the protein, Vitamin A, carotene, etc., make it the leading premium milk in the country, and undoubtedly these are the reasons why it is the only milk to score 100 per cent in national competition. It is gratifying to see people in educational work doing research work along this line of paying the producers of milk on the basis of the value of the various nutrients in the milk.

The Eastern Guernsey Breeders' Association is conducting further research, and we plan to bring the results to you in the pages of the Journal when available.

The Secretary

1910——1960

The Guernsey Breeders' Journal For Half A Century

Official Publication of the Breed For 50 Years — A Regular Visitor Into the Homes of Guernsey Dairymen and a Regular Contact Between the Home Office and Its Breeders

In the early days of the Journal, publishers were filled with hope, optimism and glowing pledges, only to have their enthusiasm turn to despair and finally death of the publication because of broken promises. The beginnings were a constant battle to secure enough money to print and mail the literary effort.

The first strictly Guernsey publication was started on January 1, 1885. The initial number of the Guernsey Breeders' Journal was published by The Guernsey Breeders' Association of Philadelphia, at West Chester. Willis P. Hazard, secretary of the association, agreed to be the editor.

A year prior to the issuance of the Journal, the Guernsey Breeders' Association, with headquarters in Philadelphia, was organized on February 4, 1885. This happened almost seven years to the day after the organization of The American Guernsey Cattle Club. The officers of the new group were Henry Palmer, president, George Blight and Ezra Michener, vice-presidents, William B. Harvey, secretary, and Samuel C. Kent, treasurer. Mr. Michener was one of the founders of the National Club in 1877.

This new association, realizing the importance of promoting the breed through the printed word, appointed a committee on the publication of a monthly Journal, with Silas Betts as chairman. After considering the propositions of Rev. Sleeper, and W. P. Hazard, who had become secretary, they selected Mr. Hazard to publish the magazine.

In the words of the committee: "The Journal will be published monthly, for the present, of eight pages quarto and four pages of cover. It will be printed in the best manner, illustrated whenever necessary, and mailed to subscribers at the low price of one dollar per annum. A few advertisements will be inserted at $15.00 per page; $8.00 per half page; $5.00 per quarter page; $1.50 for an inch space."

In this first copy of the Journal, the official circular of the Guernsey Breeders' Association, were found nearly full reports of the monthly meetings of the association. The annual meeting of The American Guernsey Cattle Club was reported, together with sales and bits of information pertaining to the breed.

Not long after the first issue, a list of transfers was reported by Edward Norton, secretary of the National Club. In his salutatory, Mr. Hazard said: "While the editor, appointed by the Association, will strive to make the Journal interesting and valuable to all breeders of fine stock, yet he can accomplish but little if breeders do not contribute facts in their experience, news of current events, and essays upon popular topics. The columns will always be open."

The Journal prospered and grew, sometimes going to 16 pages instead of the eight that had been planned. Wood cuts were used of some of the prominent bulls and cows, such as Jeweller, Sir Champion 2d, Sir Champion, Lady Emily Foley 2d, Worthy Beauty and Bonnie Lassie of Fernwood.

At the end of the first year, the pressure of private matters took up so much of the time of the editor that he announced editorially in the December issue: "In addition, time has been and is so thoroughly occupied with private matters, that in no month have I been able to give the attention necessary to a Journal of the character this should be, either for the editing or for the business management of it. It has, therefore, been a 'pursuit of knowledge under difficulties.' Notwithstanding the lack of good business management of its affairs, it has now attained a self-supporting position, and if properly carried on it would be remunerative, as well as much more widely influential for the welfare of the breed, whose interests it was started to further."

The Guernsey Breeder and Milk Journal

Five months passed without a publication, but during that time committees and individuals were working to renew the Journal. The Philadelphia association tried to interest The American Guernsey Cattle Club in helping with the publication, but Mr. Norton reported that the Executive Committee would not back such a proposition unless they controlled it. Arrangements were made to send out a prospectus on the Journal to all the members of both associations. This was done, and Mason C. Weld, 9 Murray St., New York City, was guaranteed $600, or 600 copies of the Journal. Journalism was not a new subject to Colonel Weld, for he started the "Homestead," and afterward was associated with the editorial staff of the "American Agriculturist" until his taking over the Journal.

With hopes high and many promises, on May 1, 1886, Colonel Weld took the editorship and the name was

changed to The Guernsey Breeder and Milk Journal.

In the words of Editor Weld: "The editor has, moreoever, reason to hope that the same valued contributors, as well as others, will kindly aid him in his present undertaking, for without such aid he will fail in much that he should accomplish. It is hoped that the Journal will merit a liberal support and accomplish much for the Guernsey interest."

The 14 pound list was being prepared for publication in June, 1886, and later was presented to the readers. This included all Guernseys that produced two pounds of butter per day for a seven-day period.

Color was discussed in the pages of the Journal, and it was found that the color of butter in winter is greatly heightened by the quality of the hay. Cut early and cured in the cock, or in the windrow, turned often to retain its green color, made a decided difference in the color of butter.

Butter substitutes were giving the breeders trouble, and they announced that New Hampshire had recently passed a law requiring all imitations of butter to be dyed pink, with a penalty of $50 for the first offense and $100 for each subsequent offense.

One of the big discussions of the day was the Guenon system in judging the milking possibilities of cows. It was said: "We have yet to see anyone who has studied the Guenon system, and who could name the 10 classes at sight, who did not have considerable faith in the views of Guenon."

John C. Higgins reported that "it had cost him something because he had not been more firm in his faith in the Guenon theory." He found that, among the cattle bought before he had much faith in it, those showing good escutcheons turned out well and those poorly marked had proved to be poor cows.

The advocates of the systems for controlling sex were legion, and entire meetings were devoted to praising the various methods. Rings on a cow's horns indicated the number of calves she had and if she went farrow a year she had no ring.

Those early issues of the Journal handled the subjects well and kept the breeders interested in many controversial problems.

The first year apparently was successful financially, but renewals became harder and harder to get, and for several

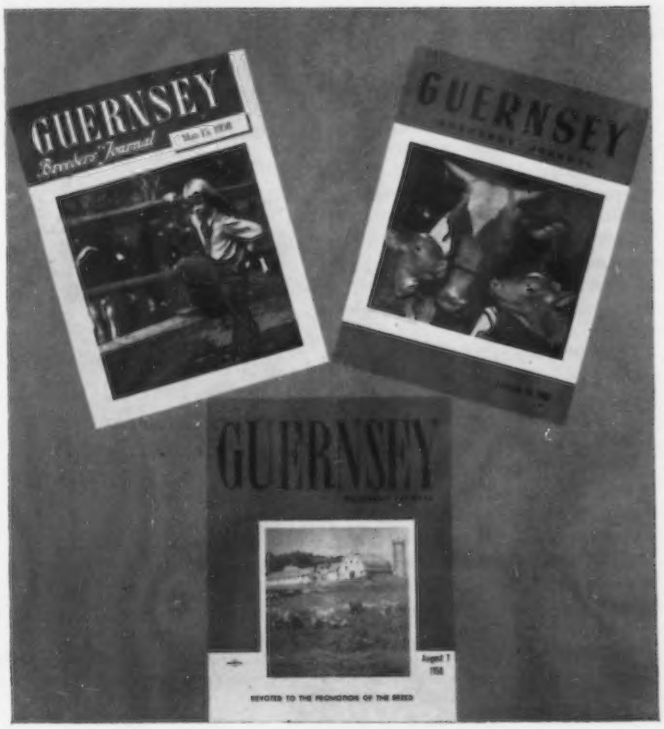

COVER ILLUSTRATIONS OF GUERNSEY PUBLICATIONS
Guernsey Breeders' Journal — 1880's; Herd Register and Breeders' Journal (combined), 1896-1910; Guernsey Breeders' Sales List and Bulletin, 1908-1909, and representative covers of the Guernsey Breeders' Journal since 1910.

months Mr. Weld urged breeders to renew and secure new subscriptions.

In February, 1887, matters were getting worse, for Mr. Weld wrote: "Will the Guernsey Breeder be continued? This is for our readers to say. We shall publish two more numbers to complete the year. . . . . We need, however, a considerable increase in the subscription list to put the Journal on a paying basis. . . . . It is a great pleasure to do the work, but it must be made to yield us a moderate profit."

Another year was started, and with the July issue of 1887, he wrote: "Subscriptions come in slowly; many that are promised are not yet paid, and there are many more who, we have no doubt, value the Journal and intend to take it, but have made no sign as yet. We beg our friends to do what they can to increase our list and the publication funds."

A few weeks after the publication of the July issue, Mr. Weld died, and thus the first Guernsey publication in America came to an abrupt and grievous end.

The publication committee tried to revive interest and finally Ezra Michener reported that, "W. D. Hoard, editor of 'Hoard's Dairyman,' had offered to devote some columns regularly to the Guernsey interest, asking no compensation except the support of the members, at regular rates." The American Guernsey Cattle Club accepted the offer, which was also satisfactory to the Guernsey Association. A list of all the members of both organizations was furnished to Hoard's and matters suitable for publication were sent to the editor.

Herd Register and Breeders' Journal

Nothing resembling a breed paper appeared until 1895, when the Herd Register and Breeders' Journal was published quarterly by The American Guernsey Cattle Club. With the establishment of this publication, the Club officially took over the task of publishing a Guernsey Breeders' Journal.

In January, 1895, the initial number of the Herd Register and Breeders' Journal was sent out from the office of the Club. This publication was in answer to the many requests and inquiries for some means of giving Guernsey breeders information about the breed. A subscription price of $2.00 a year was charged, with a special rate of $1.00 for members of the Club. Those not wishing to secure the Register paid $1.00 per year for the Breeders' Journal.

The Register and Journal was not intended to compete with the agricultural publications, but the one great aim was to have a magazine of high character that would give a valuable written history of Guernsey interests. This publication continued until 1903.

SECRETARY-EDITORS

William H. Caldwell
1910-1923

Karl B. Musser
1923-1954

Robert D. Stewart
1954 -

Guernsey Breeders' Sale List And Bulletin

Supplementing the Herd Register and Breeders' Journal, the Guernsey Breeders' Sale List was started in January, 1903. This was the advertising department of the Register and Journal, and was sent free to all persons doing business with the Club. A breeder's card might be run in each issue of the Sale List for $10.00 per year, or an advertisement giving information on animals for sale, the same size as the breeder's card, for $12.00 per year. The Sale List was successful and grew to 12 pages each month, published in the size of the Herd Register.

In 1906, it was thought best to combine information and advertising, so the Guernsey Breeders' Sale List and Bulletin was established in January. The publication size was enlarged to 8½ x 11 inches and contained 36 pages.

The List and Bulletin contained transfers and official records of the Advanced Register, information about the breed and the latest news. As the publication derived its entire support from the advertisements, breeders were urged to take advantage of the low rates for advertising. Breeders' cards could be run for $10.00 per year, and transient rates included $15.00 for a page, $10.00 for a half page and $5.00 for a quarter page. The publication was still sent free to those doing business with the Club, and was continued until 1910.

1910
Guernsey Breeders' Journal Established In Its Present Form

Convinced that the need for a "real magazine had arrived, William H. Caldwell established the Guernsey Breeders' Journal. The January issue of 1910 **inaugurated the first breed organ to be published by and under the control of a herd book association.**

Mr. Caldwell stated in the first issue: "This, the initial number of the Guernsey Breeders' Journal, is sent out into the Guernsey world with the hope of meeting the approval and encouragement of the breeders and admirers of the Guernsey in making the publication a worthy representation and support of the breed. . . . **It is dedicated to recording and keeping before the public the merits of the breed.** . . . The future of the publication will depend largely on the co-operation of the breeders."

The publishing of the Journal was

not undertaken as a moneymaking proposition, but a "service to the Guernsey cause."

The Journal from the very start was successful in filling an evident want, and the idea of improving the news feature of the book became uppermost. The publication of the credits, or what the cows are doing on test, was continued from the Guernsey Breeders' Sale List and Bulletin, and has been carried in various forms for the past 50 years. The Journal was published monthly until July, 1916, when it was made a semi-monthly publication.

All transfers of Guernseys were printed until June 1, 1928, when only the new breeders were listed, and on June 15, 1931, they were discontinued. Another feature of the early Journals was the publication of the feed records of all cows making Advanced Register records. It was later found that the information given was of so little value that this feature was discontinued.

From the beginning, not only of the Journal but in all the publications before that time, a complete report was given of each annual meeting of The American Guernsey Cattle Club.

The format of the Journal has been changed several times to conform with the modern trend of journalism. Accuracy and dependability of all editorial statements, as well as advertising, have been keynoted over the years. Each Journal staff has maintained the high standard of editorial content, until today the Journal ranks as one of the foremost publications in America on breeding and management.

First Journal Assistants

The editorial direction of the Journal has always remained as part of the duties of the secretary of The American Guernsey Cattle Club. William H. Caldwell handled the actual work of preparing each issue until special help was assigned to him in 1914. Clarence H. Hulburt was the first person employed by the Club to supervise the Journal and publicity work. This arrangement continued until 1920, when Mr. Hulburt resigned.

Mr. Hulburt was a Wisconsin boy, and his home state backed him on the Journal with subscriptions, for at one time there were 1,000 subscribers in that state, with an average net paid for the year of 980, the highest that has ever been recorded for Wisconsin.

He weathered the first World War with paper shortages and restrictions, and managed to print every issue of the Journal. Following the war, Mr. Hulburt broke another record, for in 1920 there were 1,334 pages of paid advertising carried in the magazine. This record stood for 23 years, or until 1943 when 1,577 pages were carried.

C. H. Hulburt
1914-1920

E. A. Onsrud
1920-1922

R. L. Holden
1920-1926

Mr. Hulburt resigned in 1920, to return to his home state of Wisconsin and establish a Guernsey herd and small printing business. He served well and accomplished much.

At the end of 1920, advertising and editorial content were handled separately, and E. A. Onsrud was placed in charge of the editorial section and R. L. Holden the advertising.

Mr. Onsrud joined the staff of The American Guernsey Cattle Club in October, 1917, and during the next three years was engaged in extension and publicity work. Previous to coming with the Club he was a dairy extension worker for the Federal Government, with assignments in Washington, D. C., and South Carolina.

An endeavor was made to find a specific formula for successful journalism that might be applied to the Guernsey Breeders' Journal, but none could be found that would exactly fit. After applying several ideas, he finally came to the conclusion that the following fundamental aims should be followed: **"First, that it shall serve as a medium for recording the progress of the breed; second, that it shall be characterized by the quality known as 'reader appeal'; and third, that it shall be a source of beneficial inspiration to the readers."**

Regardless of a formula, or lack of one, the reading material in the Journal was kept on a very high level and set a pattern that has been followed. Mr. Onsrud resigned on July 1, 1922, and left to make his home at Dovesville South Carolina.

Richard L. Holden joined Mr. Onsrud and took over the advertising and circulation departments of the Journal in October, 1920, after spending a few months in the Advanced Register Division of the Club. Mr. Holden was previously on the staff of the Massachusetts Agricultural College for two years, and worked one season as county club agent in Massachusetts.

Managing Editor

Upon the resignation of Mr. Onsrud, Mr. Holden was made managing editor and held the position for three and one half years. The Journal prospered financially, with new records in circulation and advertising. It was one of the first times that the Journal had shown a net profit. Many improvements were made in printing, paper and advertising service.

Shortly after being on the Journal, Mr. Holden called attention to the possibility of co-operative solicitation of commercial advertising by the various dairy breed papers. He contended that if it could be arranged the

added selling power of such a combination could be most advantageously used by all. In later years, this very arrangement was perfected to the advantage of all.

Mr. Holden's first year showed an average of 4,994 subscribers, while at the time of his transfer from the Journal to become a field representative of The American Guernsey Cattle Club in January, 1926, there were 6,137 subscribers. During his tenure he maintained the high average of 1,135 pages of advertising per year.

Upon the resignation of Mr. Onsrud in July, 1922, C. W. Robinson, a student at Ohio State University, substituted during the summer on the editorial end of the Journal and general publicity. Mr. Robinson returned to college and in the spring of 1923, took a permanent position with the Journal and handled the publicity work of the Club.

Fresh from an outstanding school of journalism, Mr. Robinson brought to the Journal several new ideas and a high standard for the editorial content. A feature that created much favorable comment was a series of success stories of farmer-breeders.

A very helpful suggestion was instituted by Mr. Robinson in 1924, when a questionnaire was sent to a cross-section of the readers of the Journal. As a result, several new ideas were incorporated into the pages of the Journal.

Fairs were not so numerous in the olden days as now, so it was possible to list the individual winnings of each owner at all the fairs published. A policy of a better Journal with every issue became the motto.

In 1926, Mr. Holden was assigned to the field work of the Club and Mr. Robinson to Information and Service, leaving a vacancy in the editorial and advertising departments of the Journal. Secretary Karl B. Musser decided to combine the two under one head, and on February 1 secured the services of Lincoln R. Lounsbury, who took full charge on February 15. Mr. Lounsbury graduated from the State College of Washington in agricultural journalism, was agricultural extension editor for five years, had written many articles for the farm press throughout the country, and had one year as part owner and editor of a weekly newspaper in Washington. This experience proved to be of great help in meeting the many new problems that were to face the Journal in prosperity, depression and war.

The period from 1926 through 1954 was by far the longest time that the Journal had been under the same managing editor. During this time the Journal saw years of highest prosperity and years of the lowest depression. It

C. W. Robinson
1922-1926

L. R. Lounsbury
1926-1954

R. G. Price
1937 -

had to weather World War II. Because of this great variation in economic conditions, many changes were made to meet existing conditions.

The policy of the Journal has always been laid down by the secretary-editor of the Club, and it has been the duty of the managing editor to carry out these policies. Any radical change in the make-up of the Journal and all changes of rates have been approved by the Executive Committee.

During Mr. Lounsbury's 29-year tenure as managing editor, Journal business increased by five times its 1926 volume, and its circulation was increased 300 per cent.

A questionnaire was sent to the breeders and readers in 1931, to determine Journal content. Several questions were asked regarding the statistical department, and in every case the demand was for more statistics rather than less. However, as a result of the questionnaire, changes were made in the editorial content. One of the greatest changes was in the format of the Journal. It has always been the policy to print the Journal along modern lines, and in 1927, new headings were adopted, and commercial advertising was opened up by reading material. The new cover and new make-up of the Journal was adopted seven years later, and on March 1, 1934, the New York State Guernsey News was incorporated into the issue of the first of each month. A year later, the Pennsylvania State Guernsey News became a part of the Journal, and this was continued for two years. The New York News was discontinued a short time after the Pennsylvania News.

Probably the greatest improvement in format was carried out in 1936, when the Journal was divided into three sections, editorial, advertising and statistics. Statistics were taken from the fore part of the Journal and placed in the back. All principles and rules of advertising have been broken in the Journal make-up. Breeders have requested and desire to have their advertising in a section by itself, and that has been done successfully since 1936.

Advertising Service

Service to the breeders has always been uppermost in the minds of those responsible for the administration of The American Guernsey Cattle Club. This has been adamant in the thinking of those in charge of all divisions. The Journal had added many services since its inception in 1910, so that writing advertisements for the breeders was a natural sequence. Demand for work away from the office had increased to where the managing editor was spending a part or all of 42 out of the 52

weeks in the year in the field. Breeders were asking for more help. Hence, in 1937, efforts were made to secure an advertising assistant. After a thorough canvass of several of the leading schools of journalism, Richard G. Price, a graduate of Cornell, was selected in July.

Mr. Price was well qualified for the position, as he was the son of the late Frank Price, co-owner and advertising manager of the Holstein-Friesian World, and a close worker with the Journal in formulating many policies between the breed papers. Because of his knowledge of dairy cattle and his great desire to become as efficient a livestock advertising man as his father, Mr. Price made an exceptional choice for the position. He instituted an advertising writing service that exceeded any in the livestock world. By 1938, the Journal had 86 per cent of all breeder advertising on contract.

The basis for hiring an additional man on the Journal was that the service would increase the amount of advertising, so that wages and travel expenses could be carried from revenue. This has always worked.

World War II. not only affected paper and engraving allotments, but reached into the personnel and transferred Richard G. Price from advertising manager to the army. He left for the army in March, 1944, and returned to the Journal in February, 1946. During that span of two years, Samuel M. Shearman took over the advertising management. Sam was well qualified for his work through his previous training and experience. He was a graduate of Rutgers University and specialized in dairying. Prior to coming with the Guernsey Breeders' Journal, Sam had been employed by The American Jersey Cattle Club in their creamline work in New Jersey, and had been with the Meredith Publishing Company in the advertising division of Successful Farming.

After the resignation of Mr. Shearman in May, 1946, Stevenson W. Close, of Bel Air, Md., was selected to become the first assistant to Mr. Price. This addition to the advertising staff was on the same basis of giving more service to breeders. Mr. Close was a former 4-H champion dairy member, and a graduate of Cornell in dairying and journalism. He remained with the Journal until May 15, 1950, when he resigned to develop a dairy farm of his own in Maryland.

After the resignation of Mr. Close, Ray L. West was brought back into the Home Office to become assistant advertising manager. For 19 years, Ray faithfully and diligently worked for the advancement of the breed. In June, 1940, he came with The American Guernsey Cattle Club as assistant to E. W. Bunce in the Promotion Division. Following the war, he returned to the field staff as assistant to Elmer Meadows in the Northwest territory. In January, 1948, he was made field representative in Idaho, Utah, Montana, Wyoming and Colorado, a position which he held until he came with the Guernsey Breeders' Journal. It was during that time that the Journal enjoyed three of its biggest years as 2,934, 2,829 and 2,811 pages of paid advertising were handled by the Journal staff. Mr. West served on the Journal from 1950 to 1952, at which time he took over the directorship of the Promotion Division, a position that had been held for 24 years by Elsworth W. Bunce. Ray remained with the Home Office until 1959, when he resigned to accept a position with ADA.

S. M. Shearman
1944-1946

S. W. Close
1945-1950

R. L. West
1950-1952

In 1950, with the enlargement of the advertising writing service, and the increased demands for more work in the field, John R. Wheeler was transferred to the division. John joined The American Guernsey Cattle Club in January, 1946, and for four years prior to joining the Journal staff worked in the Performance Register and Pedigree Divisions. His training in writing pedigrees proved to be an invaluable asset to the staff, and enabled John to quickly prove his ability as a copywriter. His work in the field and in the office has been outstanding, and he is known from coast to coast by Guernsey breeders. Mr. Wheeler is still on the Journal staff, and with the departure of his co-worker, John Atwood, his responsibilities have grown. His 14 years of faithful service to the Home Office qualify John for his work, and he will continue to devote his time and energies to work in the field and at the copy desk.

In 1952, with the resignation of Ray L. West, an advertising assistant was sought to work with John R. Wheeler. It was in 1953 that John W. Atwood joined the Journal staff. Throughout the next seven years, until his resignation to return to the University of Rhode Island as extension dairyman, John did an outstanding job on the Guernsey Breeders' Journal. His knowledge of dairying, his interest in his work, his zeal for facts and accuracy, enabled John to contribute many worth-while suggestions to the Journal. His efforts were appreciated by Guernsey dairymen and Journal advertisers in all sections of the country.

At the close of 1954, with the retirement of Mr. Lounsbury, the managing editorship was turned over to Richard G. Price, who had served on Journal advertising since 1937. At the same time, Miss Arlene M. Delaney was made a member of the staff as Editorial Assistant. Miss Delaney came with The American Guernsey Cattle Club in 1923, and during the first six months served as Secretary to Mr. William H. Caldwell. She was then asked to take over the work in the Information and Service Division of the Club along with

C. W. "Jack" Robinson. In 1926, when Mr. Lounsbury became managing editor of the Journal, Miss Delaney was selected to assist him. The reputation of the Journal for its originality and attractive layouts has and continues to be, in no small part, due to Miss Delaney's ability and interest.

The Journal Division has always been fortunate in having an unusual working staff—women who have a deep interest in their work and a willingness to accept responsibilities when the occasion arises. Length of tenure is most important in publishing a magazine. Miss Ruth Wilder joined The American Guernsey Cattle Club in 1923, and throughout the years her loyalty and capacity for work have placed her in key positions of importance. Miss Wilder has been on the Journal staff in advertising since 1941, and she has done an outstanding job. A look at the service record for the employees on the Journal staff speaks well for the stability of our organization. In addition to Miss Delaney's 37 years, Miss Wilder's 37 years, Dick Price's 23 years and John Wheeler's 14 years, others currently working on the Journal have served the Home Office as follows: Nathalie Field, 34 years, Elinor Smith, 27 years, Irene Burgoyne, 15 years, and Doris Renshaw, 10 years. With the resignation of John Atwood, it was the decision of the Journal staff to have Miss Irene Burgoyne use her 15 years of experience on Journal advertising to assist in preparing advertising copy. Effective June 1, 1960, Miss Burgoyne started on her new work.

New Programs

During the past eight years, the State Directory program has been inaugurated. The first State Directory was published for breeders in New Jersey, and it seems quite appropriate that the cover for this Directory featured Glenwood Girl 6th, the first AR cow of the breed. Since that time, directories for many States and areas have been printed and bound in the Journals. These directories have enabled our smaller herds to have an opportunity to feature their breeding programs, and to tell their story in a place that gives them national coverage in its most effective form, plus a direct mailing of a reprint of the complete display directory to breeders within the state. This directory program supplies each state with an attractive booklet to give new buyers, prospective buyers, and all interested in herds within that State.

Another advertising feature which has proved most popular and effective for our breeders is the Special Farm and Sire Directory program. For the past 10 years this program has done a good job for Guernsey breeders. It enables the farms to place copy in a special issue that is sought after as a reference book. The reprinting of the Farm and Sire Directory section and direct mailings by the Promotion Division of The American Guernsey Cattle Club, gives added value to the issue and keeps the advertisers' farm names and herd sires before prospective buyers continually throughout the year.

The State Page program, whereby farms are grouped under a State heading, has focused attention on areas as a source of Guernseys, and has given breeders an opportunity to feature their herds in a set location.

Special farm booklets have been a feature of interest to our readers. This places in one spot the complete story of a breeding establishment, and enables breeders to study that farm's breeding program, see pictures of their top cows, and study their records and classification.

In 1957, a tabular form for reporting some sales and parish shows, field days and unofficial fairs was adopted. This enabled the Journal to continue to report all sales and shows that were submitted, yet it saved space for reporting many other interesting and helpful articles and items. With the adoption of the IBM system by production testing, new avenues of information opened up and became available to readers of the Journal. Breeders, through the pages of the Journal, now have access to sire summaries, reports on Gold Star Sires, Gold Star Dams and Gold Star Breeders.

J. R. Wheeler
1950 -

J. W. Atwood
1953-1960

No one person or persons can be credited with developing this magazine of the breed in its present form. Throughout the past 50 years there have been but three editors—William H. Caldwell, Karl B. Musser and Robert D. Stewart. The management has been delegated to Hulburt, Onsrud, Holden, Robinson, Lounsbury, Price, Shearman, Close, Wheeler, West, Atwood and Delaney. These folks, along with the employees on the Journal, the help of the entire Club, and the State and National fieldmen, have made the Guernsey Breeders' Journal what it is today.

Special credit should be given to all State and National fieldmen for their untiring efforts. The assistance given to the Journal by these men is invaluable, as they submit many of the reports of shows, sales, field days, meetings, chat items and news stories.

Trained in the policies adopted throughout the years, having a personal knowledge of many leading herds and personal acquaintances with hundreds of breeders, the staff will carry on the same high standards that were set for the Journal 50 years ago.

"THE STORY OF 10 CENTURIES"—a brief history of the Guernsey breed, is a new booklet recently published by The American Guernsey Cattle Club. This attractive 12-page booklet will be particularly useful to students and Vo-Ag schools interested in information on the breed. The back cover carries a picture of the new painting of the Ideal Type Guernsey cow. Copies may be secured from the Club.

To promote June Dairy Month, the SAGINAW COUNTY, MICH., Farm Bureau Dairy Committee placed a prize winning Guernsey cow in the Montgomery Ward store in Saginaw for a week. The cow, ELMWOOD EMORY'S LUCY, VG, loaned by ELMER FRAHM, Elmwood Farm, Frankenmuth, was in a specially constructed stall. She was milked once each day for the large crowds to see. Mr. Frahm brought "Lucy" to the store each morning and returned her to the farm each night.

National Fieldmen: Clockwise, starting on West Coast, A. Wendell Fuhriman, Room 1, Thatcher Bldg., Logan, Utah; Elmer J. Meadows, Room 302, Corbett Bldg., Portland 4, Ore.; George W. Chambers, 515 S. Lincoln St., Owatonna, Minn.; M. L. Dawdy, 314 Robertson Bldg., 4th and Main Sts., Lafayette, Ind.; Joseph Pendergast, 3 Main Street, Cobleskill, N. Y.; A. M. MacKay, 610 Schley Ave., Frederick, Md., C. J. Jacobs, 103 Lanier Bldg., West Point, Ga., and Ballard K. Bennett, P. O. Box 1701, Texarkana, Texas.

Greater Service for Guernsey Breeders

FROM the very inception, the founders of The American Guernsey Cattle Club were interested in the advancement and improvement of the breed. Their early thinking was to seek out the best animals in the breed and, insofar as possible, promote and further develop them. As these animals were developed and promoted, other breeders and other farmers became interested in building and developing Guernsey herds. As interest in the breed grew, the National extension men continued to devote more of their time and efforts toward providing greater facilities and more tools with which breeders could do those things which placed greater value on their registered Guernseys.

Now, as then, the extension force of The American Guernsey Cattle Club energetically strives to promote those things which can further help breeders of registered Guernseys. This active, aggressive, alert program of extension has and will continue to make noteworthy, worth-while contributions to the growth and progress of our breed. They are anxious to help and serve you. Take advantage of what this program can offer.

Guernsey fieldmen can assist you in getting started in the Guernsey business; locating foundation stock; selecting animals to improve your herd; registering your animals; starting your herd on test; finding a herdsman or manager; becoming a Golden Guernsey producer; becoming a Golden Guernsey distributor; selling foundation stock; handling your dairy operation more efficiently; arranging to have your herd classified; forming a Guernsey breeder organization; arranging a booth at the fair; selecting animals in your herd to show; arranging for a Guernsey promotion sale; organizing a progressive junior club, giving advice and assistance on advertising, or obtaining a Guernsey movie or making available other promotional material to show at Guernsey gatherings.

The American Guernsey Cattle Club is proud of its staff of field representatives, who are experts in this work and strategically located throughout the country to se ve you in your Guernsey business. Every breeder should feel free to contact the field representative in his area. He would welcome your inquiry.

Memories of Breed

That never tarnish nor lose their lustre

The Antarctic Guernsey Exhibit that toured the fairs in 1935, including the National in St. Louis. Breeders in many States had an opportunity to see the Antarctic Guernseys and hear the story of dairying in the shadow of the South Pole.

In leafing through the Journal pages for the past 50 years, we have gleaned many happenings which we believe will be of interest. There have been many changes since 1910—changes among the breeders, in the breed, and in the policies of the Club.

While the country gentlemen who were prevalent among the breeders of Guernseys from 1910 to 1940 are now in the minority, they still play an essential part in the industry, and as always we need these men of wealth, foresight and vision to work hand in hand with our many outstanding breeders who are deriving their entire income from the farm. To illustrate the country gentleman type of farmer, R. L. Benson once said, "I don't care about selling a quart of milk as long as I can breed Guernseys." And breed Guernseys he did, but of a distinct type. I remember that once, when in the back country in Idaho, I saw a herd that looked just like Coventry Farm. I asked the farmer where the animals were from, and his reply was, "Mr. Benson."

In recent years, more and more emphasis has been given to increased milk flow and greater production. The growth in production testing throughout the years has made all aware of the desirability of developing cows that produce and wear well year after year. Coupled with the interest in increased Guernsey production, at profitably high levels, has been the greater interest in type stimulated over the years since 1947 with the growth of the popular type classification program. This awareness of the importance of type and production, along with the continuous growth of a sound Golden Guernsey milk marketing program, has always put a good floor on the Guernsey market and maintained good prices for Guernseys at both public auction and private treaty.

The Guernsey Breeders' Journal

Elsewhere in this issue will be found a history of the Journal. However, a few added paragraphs might not be amiss.

The first picture of a bull in color, that of Jethro's May King of Linda Vista, was printed in an advertisement of Louis E. P. Smith in 1911.

The Journal was sold in combination with Hoard's Dairyman, Rural New Yorker, Kimball's Dairy Farmer, Practical Dairyman, Pacific Dairy Review and Prof. Henry's Feeds and Feedings.

In 1939, for the first time, a Guernsey Travel Log was printed, in which farms were listed, giving the owner's name, the highway routes to take, and the number of miles from a main city. More than 200 establishments were mentioned. Later, some 412 listings were given, and this eventually developed into the Sire or Bull Buyer's Guide.

During war years, because of the problem of securing help, the Journal published an employment column at no cost to the advertiser.

In 1942, after the Performance Register was published, the supplement was run once a month as a section in the Journal.

"An Autobiography by the Old Cut Block," was run in the issue of May 15, 1943. "For those readers who are not familiar with the parlance used in an editorial office, it is my business to support the engraving, while a steel die, with numbers, is pounded into the wooden block upon which the electrotype is mounted so that the identity of a cut may be ascertained." Seventeen years ago the new cut block stood proudly in the Journal office. Today, however, this "new" cut block is beginning to get rather shaky.

The site issue of November 15, 1952,

Progress

with the years - - L. R. Lounsbury

Caumsett Dynamo, exhibited by The Caumsett Corporation, Huntington, L. I., N. Y., in the Borden's Dairy World of Tomorrow exhibit at the New York World's Fair in 1939.

Douglaston Count Pulaski, the flying bull given by Capt. Hugh Barclay to dairy development work in Pulaski County, Ark., was shipped by plane to the 1929 Arkansas State Fair and then on to the National Dairy Show in St. Louis, a trip of 1,800 miles in 17 hours and 10 minutes. The picture shows "Count Pulaski" arriving at the Coronado Hotel, St. Louis, Guernsey headquarters.

reached 400 pages, the largest Journal ever published, and went to 15,970 subscribers, the top for all time.

The Journal organization is particularly proud of the fact that it is run like a private business, and since 1926 has paid its way and made a profit for the Club.

In September, 1938, floods, fire and a hurricane destroyed the printing plant that was in the process of printing the largest Journal to be published in five years, that of October 1, 1938. However, by taking the copy to the Rumford Press in Concord, and working 12 to 18 hours a day, that issue of the Journal was only four days late. This was the only time in 50 years that the Journal was published elsewhere, as the Transcript Printing Company has always printed the Guernsey Breeders' Journal and has grown throughout the years with the Journal.

Herd Register

The Herd Register was established when a small group of 11 men met in New York City on February 7, 1877, to form The American Guernsey Cattle Club. Their preamble to the Constitution read: "Recognizing the importance of a trustworthy Herd Book, which shall be accepted as a final authority on all questions of pedigree . . . and those who feel a genuine interest in jealously guarding the purity of this stock, do hereby agree to unite in forming an association for the publication of a Herd Book."

Many changes in the registration and transferring of Guernseys took place from 1877 until the first issue of the Journal in 1910. However, those are a matter of record, and we take the action from then to date.

In 1911, a breed census was taken. It was found that there were 322 members, 1,293 breeders and 13,999 registered Guernseys. On New Year's Day in 1920, the 100,000th female was registered. An interesting fact is that for the past 15 years, the breed has practically doubled itself every five years. The millionth Guernsey was registered in 1941 as Meadow Brook Monitor Million, and was owned by Frank Kummer, Climax, New York. The millionth female, Ravenswood Cinderella Million, owned by George D. Dutton, Walpole, Mass., was registered on March 12, 1947. On June 13, 1960, the 2,000,000th Guernsey female was registered. She was a six-months-old calf owned by Williard H. Peck and Son, William, Welcome Stock Farm, Schuylerville, N. Y., and was named Welcome Hermes' Charlotte.

In 1933, the certificate of registration was changed to include the name, birth date, breeder, owner, and transfer, if any. On the back of the certificate was also included a pedigree of the animal, showing the sire and dam, and grandsires and granddams.

Great strides were made, and 1952 became the best year of the Club. An all-time high was reached in registrations, when 113,909 Guernseys were registered. Five thousand three hundred sixty-eight new breeders bought their first Guernsey. Since 1947, when the classification program was inaugurated, 46,287 animals had been classified. The judging contest attracted 2,410 entries, and the total income for the year was $1,202,094.27.

Grade Guernsey

In 1911, the second year of the Journal, great stress was put on grade Guernseys. We quote from an editorial: "Nothing is nearer to the heart of a profitable dairyman than the grade Guernsey. It is but a step to the breeding of full bloods. No better place can the Guernsey bull show up the merits of the breed than by the example of his prepotency in improving the dairy cow of America."

In April, 1916, one issue of the Journal was devoted to grade Guernsey herds. The Minnesota Experiment Station had a wonderful testimony to the hardiness of the breed. "Twenty-six years Experimenting with Guernsey Sires," came from Pennsylvania State College, on how they proved a factor in a working man's herd. Many

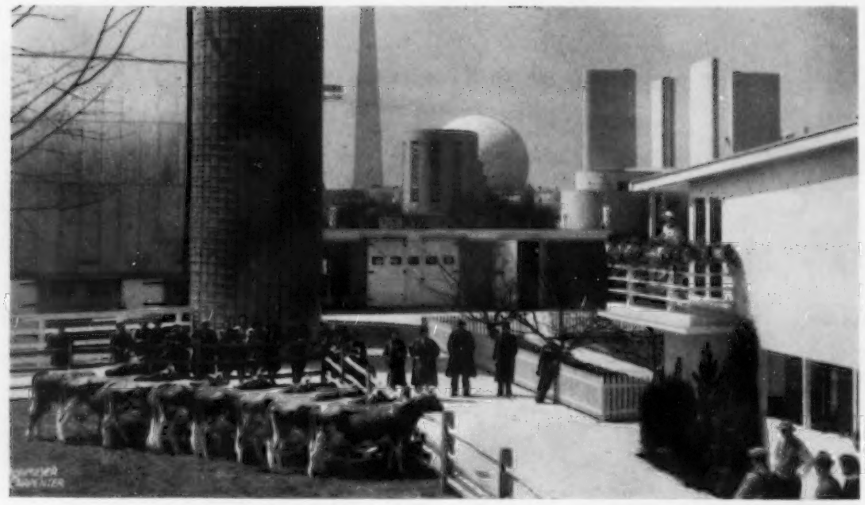

The Foremost Guernsey herd, owned by the Foremost Guernsey Association, Inc., Hopewell Junction, N. Y., at the Electrified Farm, New York World's Fair, 1939.

others gave evidence to the fact of the value of a purebred Guernsey sire in preference to a scrub sire.

Along in 1919, Better Sire Campaigns were springing up around the country, and surveys were being made to get rid of the scrub bull. There were 3,552 farms in New York that reported 651 purebred sires and 833 grade bulls in use, with 56 scrub bulls. California and Washington started their campaigns about the same time, and placed many Guernseys.

The Guernsey Cow

While Glenwood Girl 6th was the first AR cow, the lead story in the first issue of the Journal for 1910 was that of Missy of the Glen, that made 14591.7 lbs. of milk and 954.76 lbs. of butterfat. This was the highest year's record made by any cow in the world in connection with an Advanced Register. She was owned by H. A. C. Taylor, Newport, Rhode Island.

The early Guernsey was a great reproducer, for Lily Bell of Canterbury, at 21 years of age, had a record of 18 calves. From her calfhood she was never sick or unable to take her daily rations.

The 10 greatest cows of the breed, selected by the breeders in a straw ballot, were: May Rose 2d, Imp. Itchen Daisy 3d, Dolly Dimple, Imp. Hayes Rosie, Mixter Faithful, Dolly Bloom, Imp. La Belle France, Imp. Glenwood Girl, Shuttlewick Levity and Langwater Generous.

In 1939, a dairy exhibit was maintained on Treasure Island at the Golden Gate Exposition, by breeders in California, from February through May, and Foremost Guernsey Farm, Hopewell Junction, N. Y., furnished a herd of Guernseys to be placed in the electrified farm at the New York World's Fair "The Dairy World of Tomorrow," was the theme of the Rotolactor milking turntable at the World's Fair in New York. Guernseys were secured from many herds throughout the country, and Louis McL. Merryman selected them. The August 1, 1939, Journal was dedicated to the exhibit, and pictured all of the animals.

One of the most controversial articles to be run in the Journal was, "Ten to Twenty Calves Per Year from One Cow," by Raymond Umbaugh. The article stated that you could take an egg from a high producing cow during the heat period and transplant it into a scrub cow, breed her and then raise a calf that was a daughter of the high bred animal. That was 18 years ago. It has been done, but not too successfully.

Guernseys on the Island of Guernsey remained intact during the war of occupation. This was due to the farmers obeying orders that were showered upon them by the loyal and staunch Guernseyman, Jurat Ernest de Garis.

Farms and Breeding

The American Guernsey Cattle Club was formed by a group of country gentlemen to keep the breed pure, and it was therefore perfectly natural that many stories on their herds were published in the early Journal pages. For the first 20 years, most all the herd stories were those of the wealthy breeder, telling about the selection of his herd and what he expected to do. During the twenties, the farmer-breeder began to take on significance and to receive attention, but even then, many people looked upon the Journal as belonging to the millionaire.

In the first volume we find stories on several farms that have survived the 50-year span, but among the more prominent ones is Tarbell Farm, that has been in continuous operation all of that time, and Langwater Farm, that had only a change from one brother to another. Another herd that went from father to son was that at Fritzlyn Farm, Pipetsville, Pa., and this farm, that advertised in the first issues of the Journal, is still advertising occasionally. The herd owned by A. A. and W. E. Fox at Waukesha, Wis., has been a family affair for a long time, and is still in existence. Wawa Dairy Farm, Philadelphia, Pa., is still doing business as it has been for the past 50 years. There may be other farmer-breeder herds that have been in the same family for a long period of time, but we have no way of giving them credit.

During 1912, Dolly Dimple and Dolly Bloom were prominent at the Langwater Field Day. In 1914, it was said of Langwater, "Probably the most sought after and therefore the most popular strain of Guernsey cattle in America has been developed at Langwater. Not only has Mr. Ames, through his careful study of the Guernsey, been able in the last 10 years to bring together, breed and develop many leaders in production, but he has also developed a type of animal that holds first place in the show ring." The herd was based on Imp. King of the May and Imp. Itchen Daisy 3d.

William H. Williams, the owner of Aiyukpa Farm, was a very exacting man. His theory was to mate the best to the best, and like that old adage, "Like begets like," you would have the best. He spent a large sum of money in buying his herd and, therefore, assumed that he had the best. Two illustrations will suffice to show the kind of man he was. At the National Dairy Show of 1927, Mr. Williams

had a large string of animals. After K. C. Sly had shown the animals, he came away with 11 first places. Mr. Williams did not congratulate K. C. on what he had won but criticised him because he did not win more.

He was running some 12 pages of advertising on his herd to go into the National Dairy Show issue and be delivered at the Show. Proof was sent to him, and he didn't like it. He called and said it was all bad and not to run any of it. We told him we would be in New York the next morning, but he said he had so much to do he couldn't see us. We stated we were taking the night train and would be at his call from 6:30 a. m. until 12:00 p. m. He said to meet him at his home, and this we did, on Park Avenue. We didn't know that we were to have breakfast, so that morning we had two breakfasts. We went over the advertising copy and made a few changes. All he wanted was service that no one else would have, and we gave him that service for 12 pages of advertising.

Jimmy Dodge, manager of J. C. Penney's Foremost Guernsey Farm, was another very determined person. There was a rule, when writing a pedigree for publication in the Journal, that the full names of the animals be given. Jimmy had prepared an eight-page pedigree of his bulls using only the last name, such as "Foremost" for Langwater Foremost, and the others likewise. When proof was sent to him we had added the full name. He immediately phoned, asking that we strike out the full name. He shouted for some time, but we didn't give in. He thereupon quit advertising and was out of the Journal for nearly a year. At the annual banquet, Mr. Horneman was toastmaster, and when introducing Jimmy, he said: "And now, Mr. James Dodge, sired by Foremost and out of the Guernsey Breeders' Journal." That brought the house down, and did much to get Foremost back as a regular advertiser.

The herd at Emmadine Farm, owned by J. C. Penney, was transferred to the University of Missouri in May, 1953. Mr. Penney made the statement: "It is my desire that the name 'Foremost Guernseys,' now well and favorably known throughout America, be continued, believing it will be a great asset and continue to be an outstanding name in Guernseys."

At the death of J. M. McDonald, his McDonald Farm herd was given to Cornell University. The University kept the farm and continued the herd in its old surroundings.

The Black Hole Hollow Farm herd was given to Rutgers University by the owners, Mr. and Mrs. John F. C. Bryce. The Bryces were the first to receive an AR Gold Star Breeder award. Their herd had an average of 12257 lbs. of milk and 607 lbs. of fat on twice-a-day milking for nine years.

D. G. Tenney, owner of Rockingham Farm, was a real country gentleman—one of the old school. A visit to his office on Fifth Avenue in New York was almost a ritual. It would take a whole day, from 10 o'clock in the morning until three in the afternoon, and went something like this: I was met by Miss McPherson (I always got along fine with her), was then ushered into Mr. Tenney's private office, and he wanted to know what was new in Guernseys. I always had some news for him. He would reach into his desk and present me with a Corona Corona cigar, we would sit and talk for an hour or so, and then another Corona Corona. By that time, the Corona Coronas were playing ring-around-a-rosy in my head. We would then get down to business. At lunch time he would suggest the Republican Club, Murray Hill Hotel or the Roosevelt, and I would let him make the selection. We would then lunch for an hour and a half, or more, then back to the office. We wind up the advertising for three or four issues, and then be off for another call. During the many years that I called on Mr. Tenney, the procedure was always the same.

Golden Guernsey

Golden Guernsey has been developed within the lifetime of the Journal, in fact, it began in 1923 when a group of some 80 breeders got together and prepared a resolution, which was presented to the Annual Meeting of The American Guernsey Cattle Club. The resolution called for protecting Guernsey products. As a result, a trade-mark was adopted that had been used and developed by N. H. Hill, W. O. Moss and Karl B. Musser for Halfred Farms, Chagrin Falls, Ohio. About this time, New York and Ohio had been working on a trade-mark called "Gurn-Z-Gold." However, the Club secured this trademark from them and these States took on "Golden Guernsey." Eventually the Club registered the trade-mark "Gurn-Z-Gold. "To facilitate the handling of milk marketing activities, the organization and establishment of Golden Guernsey, Inc., was executed in 1934.

Color in cow's milk was handled in a research problem which proved that Guernseys had a higher per cent of color than any other breed. In 1923, the Crawford Press advertised Purity Wrappers for Golden Guernsey milk. This included a waterproof parchment wrapper, snow white, with golden yellow and black printing for use with regular bottle caps. These wrappers were put on with a rubber band.

In 1924, the Executive Committee purchased a number of colorimeters and placed them with Experiment Stations to test the color of milk. Some breeders also secured them for their herds.

Again, in 1931, A. A. Thompson

President R. F. Loree and Mrs. Karl B. Musser spreading the mortar for the laying of the cornerstone of the new home of The American Guernsey Cattle Club, June 16, 1950. At the left, R. D. Stewart, Karl B. Musser and R. O. Delano, superintendent of construction.

finished a test for color in Guernsey milk. He used swabs, and worked for seven years on the research.

In 1930, a million and a half bottle caps were used for Golden Guernsey milk, while in 1938, 60 million were used, or 40 times as many in eight years. Thirty-one distributors were selling over 1,000 quarts a day.

Golden Guernsey has made a steady increase in sales since 1930. This has been brought about through national advertising, milk sales campaigns, the printing of millions of pieces of literature, and the activity of state and national fieldmen. Sales under the trade-mark program reached an all-time high this past year when 234,177,-237 quarts were sold, an average of 641,581 quarts each day.

Bull Indices

The years 1928 to 1933 were concerned with the Bull Index. E. Parmalee Prentice, Mt. Hope Farm, Williamstown, Mass., set up an elaborate office and made an Index on how to select the future bull. It cost him $250,000, and he was determined that the Club adopt it. A long bitter fight ensued, and Mr. Prentice finally stopped advertising in the Journal. One of the ways in which the Club fought the Index was to publish three or four different methods to prove that none were correct. The Club won the fight, but the Journal lost 24 pages of advertising a year.

"A Century of Progress in Breeding," by Mr. Prentice, was the forerunner of the Mt. Hope Bull Index. The Index was computed by taking the mature equivalent of the milk production of all daughters of the bull, also the average equivalent of the milk production of the dams of these daughters, and using the difference between these two averages. The butterfat index was obtained by similar operations, but with different fractions.

Walter S. Kerr spent much time and effort on the effect of forced feeding of dairy cattle, and he produced a sort of index which he called "A" and "B" animals. The "A" was after the dam had made a record of 600 lbs. of butterfat and the "B" was before.

Prof. Victor Rice, of Massachusetts, analyzed the three methods of bull indices, that is the Yapp Index, Gifford's Index and the Mt. Hope method, and found them all wanting. Nobody could agree on how to make an index. At the 1933 annual meeting the Bull Index was proposed but, after a lengthy discussion, was turned down. To satisfy the breeders who were interested in making their own bull index, the Journal began the publishing of a list of bulls having 10 dam-daughter groups, and giving the records of each.

Type and Classification

In the olden days, in judging a Guernsey, many points were given for secretion around the horns, at the end of the tail and in the ears. Today, little or no significance is given to this secretion.

Likewise, black noses were very definitely a mark of a poor type, although the cow might be a good producer. Dark noses have been in the pages of the Journal during the past 50 years. We quote the following from the first issue in 1910: "Prof. Haecker, of Minnesota, states that black noses were due mainly to the young men going over to the Island of Jersey for wives. Every Jersey girl receives a cow as a part of her marriage dowry, and thus these Jersey cows are getting in their work on Guernsey." This statement was contradicted vigorously by Messrs. Martel, LePatourel, Kitts and Carre. Mr. Kitts said: "The statement that young men of this island go to Jersey for their wives, with whom they receive a dowry in the shape of a Jersey cow, is certainly quite an effort of imagination." The Guernsey has had some black noses and they probably always will.

Type, plus production, was a most popular subject for many articles, and Warren Whittier wrote one in 1923 listing Ladysmith's Cherub, the grand champion at the National for 1916, 1917 and 1918; Jeanette of the Prairie 2d, grand champion in 1922, that had good production; Cora of Gerar, with four AR records; Cherub's Cora of Shorewood, and many others.

In 1924, a Type Committee was appointed, consisting of Robert Scoville, John S. Clark, James B. Robertson, Louis McL. Merryman, W. W. Marsh, Prof. H. H. Kildee, George M. White, Gordon Hall and Charles L. Hill, chairman. In 1925, the committee came forward with a scale of points and a picture of the Ideal Cow, and in 1926 they submitted a new scale of points for judging bulls. In 1927, pictures of the Ideal Type Cow and Bull, in color, were run in the Journal along with a full scale of points for judging.

One of the reasons for developing the Ideal Cow and Bull was the fact that one type of Guernsey cow had developed in the Midwest and another in the East, and judges from within these sections were doing the judging at the fairs. This brought about judging schools and demonstrations, which were held for many years. It became the job of the Type Committee to suggest judges for the different fairs, thus making it impossible for the same judge to act year after year. The Club eventually took over the selection of official judges.

In 1939, a new score card was developed by the committee for the judging of Guernseys. This became a universal card used by all breeds, allowing for different breed characteristics. The Purebred Dairy Breed Association backed the move and put it into effect.

After so much stress had been placed on type it was only natural that classification should follow. Classification was adopted by the Executive Committee and passed by the Club at the 1946 annual meeting. This included a score card, official ratings, and the appointment of Classifiers. In the first official classification of the breed, Franchester Free Laughter was classified Excellent, and E. N. Hansen, classifier, received applications from 169 herds totaling over 5,000 cows.

As part of the Annual Meeting in 1953, a type and classification demonstration was given by a selected number of judges. The program proved to be popular, as 124,339 cows have been classified.

Huntington County, Ind., Guernsey breeders were the first to adopt their own plan for a long-time classification program. The object was to assist breeders in establishing a more uniform type, encourage an appreciation of good cattle, and assist in the elimination of undesirable cows.

Before the Public Eye

The policy of the Club has always been to keep the Guernsey cow before the public in one form or another. It was a hard battle to educate the public to the word "Guernsey" instead of "Jernsey," as most people were using the letter "J," taking it from the word Jersey, as that breed was so well known. This had to be overcome, and this was done by continuous publicity and the use of radio, television and the press.

The radio was used to disseminate information, and on October 23, 1924, D. D. Tenney gave a talk over WCCO, Minneapolis, and Lewis A. Town broadcast from Station WEAF on "Why I Chose Guernseys." Radio had then been in use but three years.

In 1926, Brown University produced the Eleven Iron Men for their football team. They became the talk of the sports world for the record they made in defeating Yale, Harvard and Dartmouth, and tieing with Colgate. This team trained on Golden Guernsey milk.

The high point of the year 1927 was the pilgrimage to the Island of Guernsey and England by a group of breeders, officers and fieldmen of the Club. The entire Journal of August 1, 1927, was given over to reporting this trip.

Golden Guernsey milk received a plug when the Chicago Guernsey Farm took pictures of both Jack Dempsey and Gene Tunney training on Golden Guernsey.

Guernsey milk was used by President Coolidge at the summer White House in Wisconsin, and Howard Joyce, Ashland, Wis., produced the milk from his small herd.

The Chicago Cubs, winners of the pennant in National League baseball, were supporters of Golden Guernsey milk. Through the efforts of Drew TenBroeck, of Chicago Guernsey Farm, they started with 20 quarts and then increased the amount for lunch and between morning practice.

Another feature that created great excitement was the flying bull. A bull calf from the herd of Hugh Barclay, Douglaston Manor, Pulaski, N. Y., was flown to Pulaski County, Arkansas. Making the 1,800-mile trip in 17 hours and 10 minutes, he was then taken to the National Dairy Show at St. Louis and proved to be a great attraction. Not to be outdone by Captain Barclay and his flying bull, William S Dunn sent a bull International, from Waldorf Farm to Don-Alda Farms, Todmorden, Ontario, Canada.

On another occasion at the National Dairy Show, a flying cow was to be milked in the air and the milk bottled and sent back to earth by parachute. Everything worked all right but the parachutes, and they couldn't be launched from the door, so they were sent back to earth through the toilet.

Vassar College girls went on record as favoring Golden Guernsey milk, for they were drinking from 800 to 1,000 quarts a day from their herd of Guernseys. Dr. Henry N. MacCracken, president of Vassar, said: "We regard milk as a very important article of diet for our 1,200 students."

Three Guernsey cows went to the Antarctic with Admiral Byrd—one from Deerfoot, Southboro, Mass., one from Foremost, Emmadine Farm, Hopewell Junction, N. Y., and one from Klondike Farm, Elkin, North Carolina. It seemed that Admiral Byrd wanted fresh milk while on the expedition and he had made arrangements with Deerfoot Farms to supply the cow (which, by the way, was a Jersey). Karl Musser and Elsworth Bunce met with Admiral Byrd and persuaded him to take Guernseys. This proved to be one of the biggest promotion ideas ever put across by the Club.

Klondike Gay Nira, one of the cows at Little America, gave birth to a bull calf named "Iceberg" on December 19, 1933. When the S. S. Jacob Ruppert reached Little America, "Nira," the mother, died. In 1935, upon the return of Admiral Byrd, Foremost Southern Girl and Klondike Iceberg were officially welcomed in Washington by Secretary Henry A. Wallace. When the bull was led onto the lawn at the White House he was given a chance to eat grass, but this was something new to him and he refused to eat. Deerfoot Guernsey Maid was given a royal welcome on Boston Common. An elaborate exhibit was made for the National Dairy Show, which attracted huge crowds. Afterwards, the exhibit went around the Country to show that Guernseys could withstand the Antarctic.

To demonstrate that Guernseys could live and produce in extreme weather, a herd of Guernseys was sent to Labrador with Sir Wilfred Grenfell. Breeders who donated the animals for this herd included Grassland Farms, Taconic, Conn., Argilla Farm, Ipswich, Mass., Caumsett Farm, Huntington, L. I., N. Y., Locust Grove Dairies, Westville, N. J., Aldrich Farm, Rehoboth, Mass., and Hill Farm, Hingham, Massachusetts.

Because of the extremes in weather that Guernseys had demonstrated they could stand, 150 head were shipped to the Matanuska Valley, Alaska, to be distributed to the 200 families who were pioneers.

Featuring Golden Guernsey milk, and with full co-operation from all United States airlines, milk was flown to the Pennsylvania Hotel in New York for the American Public Health Association meeting, where 5,000 health officials were gathered.

Guernsey plaques were made for use in the home, the office, and the classroom, and included the score card, cow and bull head, river scene, and the Ideal Type Bull and Cow.

The film, "Man Made Miracles," was shown for the first time in 1949, and the State Department ordered 20 copies. This has proved to be the best movie on animal breeding that has been made, and now, after 11 years, it is still popular.

The television program, "Wheel of Fortune," recognized Guernseys when two were selected from the Jake Tanis herd and presented by the Club to Harold Keith.

"A-Farm-For-A-Day" was stocked with Guernseys by Donald Dunn, Moses Lake, Washington. This was held to celebrate the opening of the Columbia Basin, where 1,000,000 acres were placed under irrigation.

Guernseys played a most prominent part in a group of success stories presented under the title, "Better Farm Family Living With Guernseys." Stories were given on some 15 breeders who started with little or nothing and built a most successful herd.

To help celebrate June Dairy Month, much publicity was given to a milking contest between the Governors of Maine and New Hampshire.

A tie-in was made with the girl winning the title of "Miss USA" and "Miss Universe" of 1954. She was Miss Miriam Stevenson, Winnsboro, S. C., daughter of a Golden Guernsey producer. Miss Stevenson had shown Guernseys at the South Carolina State Fair.

At the American Medical meeting at Atlantic City in 1959, approximately 11,000 samples of both 4.5 per cent homogenized Golden Guernsey milk and two per cent Gurnzgold were consumed by the doctors and their guests. Abbott Dairies made up the products for Golden Guernsey.

The Guernsey Club

The history of housing the Club has been a problem over the past 50 years. In 1912, space in Mr. Caldwell's home was no longer adequate, so the Executive Committee authorized the purchase and alteration of a property in Peterborough, for which they paid $5,500, with $5,470 for alterations. In 1920, this office building was moved off the property, and a new brick building, 92 x 76, was built, with terra cotta lined walls and reinforced concrete. The space was large enough to accommodate 125 clerks. This took care of Club growth until the 1940's, at which time the Journal was moved into the Savings' Bank Building. Then, in 1947, it was necessary for the Club to further expand, and so three rooms were secured in the Historical Building and an old building rented to house three other divisions.

On June 16, 1950, the cornerstone was laid for the present building. This new home of The American Guernsey Cattle Club was occupied the first of 1951, and is the largest breed office building among all the breeds.

Some Annual Meetings deserve special mention. At the 1946 meeting, a fund was started to be used as a memorial for the Island of Guernsey. Heifer sales were held and money donated in the amount of $21,532.85. Jurat Ernest deGaris, from the Island of Guernsey, was the honored guest at the 1946 Annual Meeting held in Boston. Employees with 20 or more years of service with the Club attended this meeting.

At the Portland, Ore., meeting, in 1948, a special train was chartered to make the trip from Chicago. After the meeting, breeders toured Washington, British Columbia and California. "Galloping Along With Gertrude," was a diary published in the Journal by Gertrude Hibberd, Brooklandville, Md., in which she told of the interesting places and delightful occasions witnessed by the group at this meeting.

In 1949, amendments to the Constitution of the Club were made by Justice Roberts, (he was elected to the Committee for that purpose). These

(Please turn to page 152)

Presidents of

The American Guernsey Cattle Club

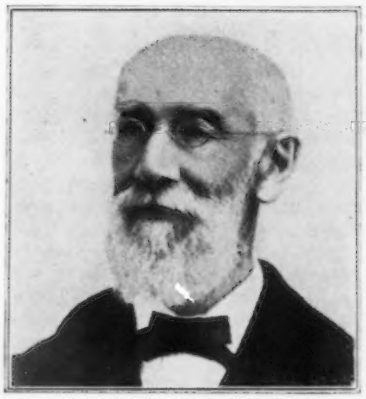

Dr. Charles R. King
1877 — 1883

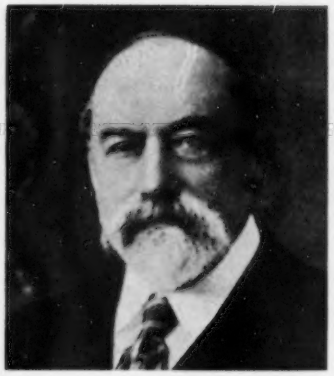

James M. Codman
1896 — 1912

Robert Scoville
1917 — 1934

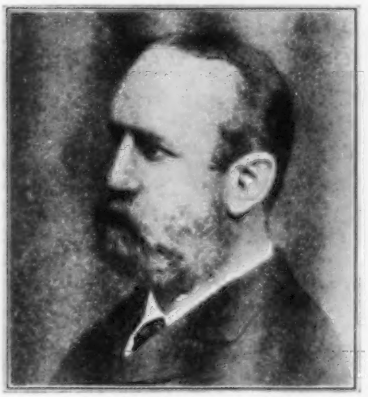

J. Nelson Borland
1884 — 1887

Charles L. Hill
1912 — 1914

F. K. Babson
1935

Silas Betts
1888 — 1895

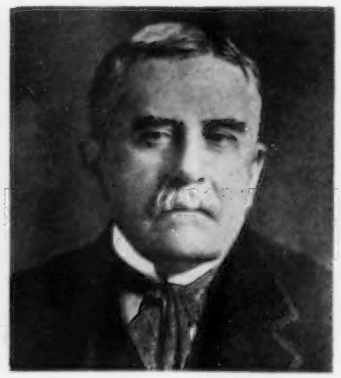

James Logan Fisher
1914 — 1917

John S. Ames
1936 — 1944

John S. Clark
1944 — 1948

Gavin W. McKerrow
1958 —

In 83 years
13 Presidents have
served as leaders
in the Counsel
of the Club.

R. F. Loree
1948 — 1954

R. H. McMurtrie
1954 — 1958

Host States to Annual Meetings of The American Guernsey Cattle Club

1877-1917	New York City, New York
1918-1941	Alternated between Chicago and New York City. 41st at Chicago and on the alternate year, 64th at New York City.
1942	Minneapolis, Minnesota—65th
1943	Meeting Cancelled—66th
1944	Milwaukee, Wisconsin—67th
1945	Meeting Cancelled—68th
1946	Boston, Massachusetts—69th
1947	Columbus, Ohio—70th
1948	Portland, Oregon—71st
1949	Asheville, North Carolina—72nd
1950	Oklahoma City, Oklahoma—73rd
1951	Carey, Illinois—74th
1952	Atlantic City, New Jersey—75th
1953	Cleveland, Ohio—76th
1954	Boston, Massachusetts—77th
1955	Los Angeles, California—78th
1956	Philadelphia, Pennsylvania—79th
1957	Dallas, Texas—80th
1958	Miami, Florida—81st
1959	Syracuse, New York—82nd
1960	Toronto, Ontario, Canada—83rd

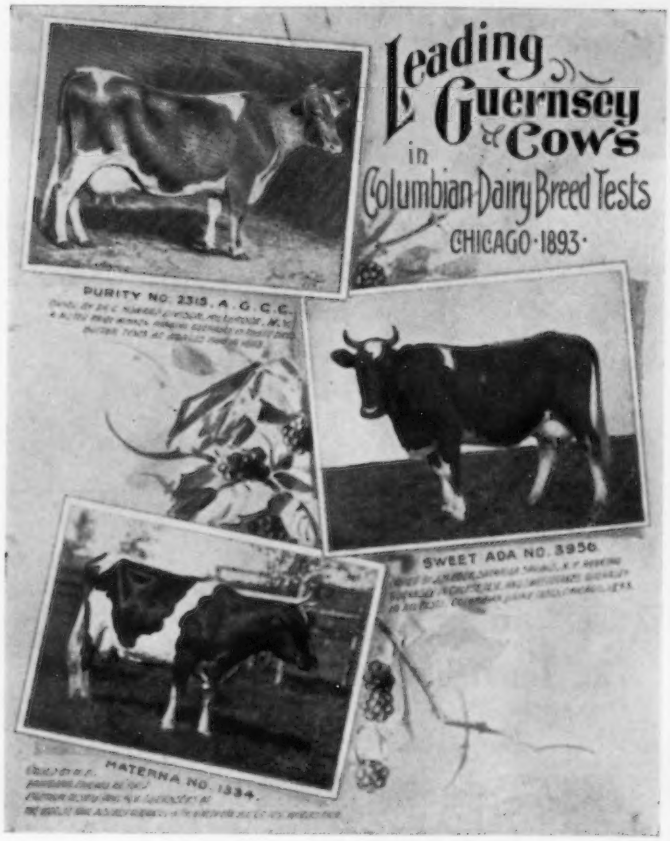

PRODUCTION

Highlights in Testing

1910 — AR Test Started

1921 — Class For 305-day AR Records

1929 — HIR Test Started

1952 — Class For 305 - day HIR Records

1955 — IBM Setup and Sire Summary Program Started

1958 — GOLD STAR Program

1959 — DHIR — Pennsylvania Trial Basis

1960 — DHIR Program Adopted

Highest Records of Butterfat Since the Advanced Registry was Established

Cow's Name	Year	Milk	Fat	Average Per Cent
Glenwood Girl 6th	1901	12187	572	4.69
Portia of Maplehurst	1902	11622	602	5.18
Imp. Charmante of the Gron	1903	11874	676	5.70
Imp. Princess Rhea	1904	14009	775	5.52
Yeksa Sunbeam	1905	14920	857	5.74
Dolly Bloom	1907	17297	836	4.84
Dolly Dimple	1908	14009	703	5.02
Dolly Dimple	1909	18458	906	4.91
Mernalette 2d	1910	13225	664	5.02
Spotswood Daisy Pearl	1911	18602	957	5.15
Anton's Frances	1912	12555	696	5.54
Imp. Froome's Queen	1913	13902	715	5.15
May Rilma	1914	19673	1073	5.46
Murne Cowan	1915	24008	1098	4.6
Bloomfield Pandora	1916	14096	757	5.37
Clover of Pencoyd 2d	1917	16127	821	5.09
Imp. Dawn of Sarnia	1918	13897	759	5.46
Imp. Ladlock Jenny	1919	15453	809	5.24
Countess Prue	1920	18626	1103	5.9
Doris of Lynnhurst	1921	12450	741	5.95
Edna of Mountain View	1922	16151	933	5.78
Sequel's Deanie	1923	16704	780	4.67
Gertrude Claire	1924	18942	893	4.72
Anesthesia Faith of Hillstead	1925	19741	1112	5.6
Silverwood Diana	1926	20006	974	4.87
Mallia	1927	16434	981	5.97

Cherub's Althea of Fair Meadows	1928	15277	926	6.06
Martha of Thousand Springs	1929	19099	919	4.81
Topsy of Thousand Springs	1930	22000	931	4.23
Marigold of Elgercon	1931	19697	1028	5.22
Wolfpen Lilac	1932	17637	1028	5.83
Baudy's Daisy of Buena Vista	1933	21055	1063	5.05
Hilltop Butterfat Rosette	1934	18210	970	5.33
Orchard View Melody	1935	15194	923	6.08
Noranda's Milkmaid	1936	19654	1155	5.9
Cathedral Rosalie	1937	23714	1213	5.1
Cathedral Dorothy's Lass	1938	18814	1043	5.55
Bright Lad's Actress	1939	19146	980	5.12
Tarbell Farms Royal Lenda	1940	20508	1109	5.41
Nancy Hanks of Silver Maples	1941	20074	1087	5.41
Alfalfa Farm Primrose	1942	17564	1083	6.17
Wonder of Woodside	1943	20823	1083	5.20
C. F.'s Mint Julip	1944	20881	1090	5.22
Girl of Connemara Farms	1945	22407	1077	4.81
Bradford's Sunbeam	1946	19273	1007	5.22
Flying Horse Royal Rose	1947	22558	1154	5.12
Ideal's Jewel's Loetta	1948	19646	1050	5.34
Spar Hill Clematis	1949	23096	1205	5.22
Ideal's Peter's May Jewel	1950	23275	1194	5.13
Ideal's Peter's May Jewel	1951	23364	1210	5.18
Ideal's Beacon's Nina	1952	20385	1223	6.0
Ideal's Peter's May Jewel	1953	21989	1206	5.48
Dotty of West Side Farm	1954	25338	1329	5.25
Mendale King's Golden Jean (HIR)	1955	24533	1191	4.85
U. of A. Lubas Eldorene	1956	20277	1350	6.66
Langmeadow Minnie (HIR)	1957	26695	1461—2x	5.47
Ideal's G. S.' Eiletta (HIR)	1958	19226	1326—2x	6.9
Ideal's Maximal's Mary	1959	24072	1249	5.2

Production is a must in any dairy breed, and it is through a continuous testing program that much breed progress is made.

Langmeadow Minnie
Excellent — Gold Star Dam
26695 — 1461 — 8yrs — HIR — 365 — 2x. National record in both milk and fat.

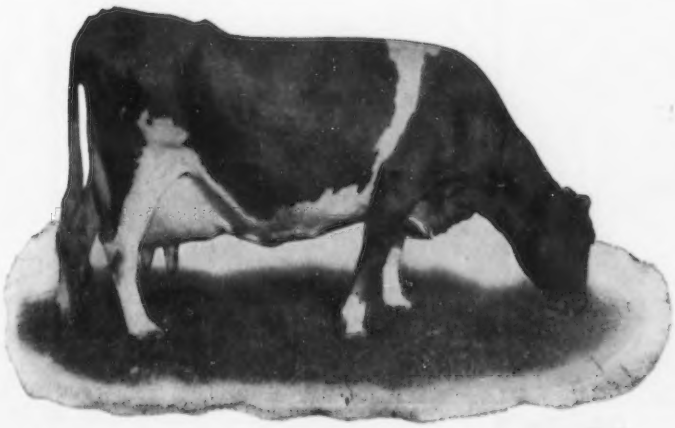

Glenwood Girl 6th
In 1901, the first cows were tested, and E. T. Gill, Haddonfield, N. J., and the herd at Sarnia, were the first to start. Mr. Gill's cow, Glenwood Girl 6th, by making 572.2 lbs. of fat, was given AR No. 1.

TARBELL TROPHY

In 1948, Swift Tarbell, Smithville Flats, N. Y., son of Gage E. Tarbell, expressed a desire to perpetuate the memory of his father, and the work for which he stood, by offering a beautiful perpetual trophy to be awarded annually at the Annual Meeting of The American Guernsey Cattle Club.

From 1948 through 1957, this perpetual trophy was presented to the owner of the Guernsey cow completing a record exceeding, by the greatest per cent, her respective class average for butterfat in any of the three AR divisions, with calving requirements.

Starting with the year 1958, a revision was made in the requirements, and this trophy is now awarded to the cow whose record is made official during the calendar year and is the highest ME—305—2x butterfat record. Cows on AR or HIR test are eligible.

Tarbell Trophy Winners

1948 Elm's Barbara Rose
Owner: Robert Charles Griggs, Mustang, Okla.
Record: 17844—869—6yrs—305—2x, 101 per cent above class average.

1949 Gladiola's Aneta
Owner: James B. Robertson, Paoli, Pa.
Record: 14014—784—Jr3—305C—2x, 102.6 per cent above class average.

1950 Sunny View King's Remembrance
Owner: Claude B. Newman, Stanley, Ky.
Record: 14802—726—Jr2—305C—2x, 107.4 per cent above class average.

1951 Matapa Consul's Senorita
Owner: John F. Equi, Penngrove, Calif.
Record: 12957—743—Jr2—305C—2x, 110.48 per cent above class average.

1952 Western Glow Butterfat Miss
Owner: Western Glow Farms, Inc., Bow, Wash.
Record: 17585—921—12yrs—305C—2x, 110 per cent above class average.

1953 Ivy Oak Bell's Jingle
Owner: M. C. Fleming, Troutdale, Ore.
Record: 19254—1030—10yrs—305C—3x, 96.19 per cent above class average.

Tarbell Trophy

1954 Ideal's Pharaoh's Betty May
Owner: Jacob Tanis, Ideal Guernsey Farms, Augusta, N. J.
Record: 21063—1209—Jr4—365C—3x, 93.1 per cent above class average.

1955 Poniton Maxim's May
Owner: Black Hole Hollow Farm, South Arlington, Vt.
Record: 19646—1085—9yrs—365C—2x, 92.3 per cent above class average.

1956 Hominy Hill Prince's Harp
Owner: Weston Howland, Brattleboro, Vt.
Record: 15552—934—Sr4—305C—3x, 82.77 per cent above class average.

1957 B. H. H. Clarinet's Alma
Owner: Black Hole Hollow Farms, South Arlington, Vt.
Record: 22016—1145—5yrs—365C—2x, 93.41 per cent above class average.

Liebers Trophy

1958 Ideal's G. S.' Eiletta
Owner: Miss Helen Hyland, Craryville, N. Y., and Mrs. Ethel Payne, Millerton, N. Y.
Record: 19226—1326—6yrs—HIR—365—2x, ME—305—2x average, 16342 lbs. of milk and 1127 lbs. of fat.

1959 Ideal's Wistar's S. Susie
Owner: Jacob Tanis, Ideal Guernsey Farms, Augusta, N. J.
Record: 20235—1115—10yrs—305—3x, ME—305—2x average, 18308 lbs. of milk and 1008 lbs. of fat.

LIEBERS TROPHY

In 1949, O. H. Liebers and Son, Lincoln, Nebr., presented a perpetual lifetime production trophy to be awarded at the Annual Meeting of The American Guernsey Cattle Club. This beautiful trophy is presented each year to the owner of the *living* Guernsey cow with the highest official lifetime milk production, and it cannot be won a second time by the same cow.

Liebers Trophy Winners

1949 Reveller's Fanny
Owner: Blakeford Farms, Inc., Queenstown, Md.
14 records, 180,558 lbs. of milk and 8804 lbs. of fat.
Won trophy on 13 records, 167,926 lbs. of milk and 8224 lbs. of fat—average, 12917 lbs. of milk and 632 lbs. of fat.

1950 Ideal's Emperor's Susie
Owner: Jacob Tanis, Ideal Guernsey Farms, Augusta, N. J.
12 records, 183,882 lbs. of milk and 8737 lbs. of fat.
Won trophy on 9 records, 148,428 lbs. of milk and 7005 lbs. of fat—average, 16492 lbs. of milk and 778 lbs. of fat.

1951 Sunny Valley's Favorite
Owner: George D. Pratt, Jr., New Milford, Conn.
9 records, 159,735 lbs. of milk and 7199 lbs. of fat.
Won trophy on 8 records, 142,643 lbs. of milk and 6424 lbs. of fat—average, 17830 lbs. of milk and 803 lbs. of fat.

1952 Foremost Quantity
Owner: Foremost Guernseys, University of Missouri, Columbia, Mo.
Won trophy on 8 records, 137,889 lbs. of milk and 6294 lbs. of fat—average, 17236

lbs. of milk and 786 lbs. of fat. No further credits.

1953 Caumsett Ocean Leda
Owner: Caumsett Farm, Huntington, L.I., N. Y.
Won trophy on 8 records, 143,791 lbs. of milk and 6754 lbs. of fat—average, 17974 lbs. of milk and 845 lbs. of fat. No further credits.

1954 Ideal's Peter's May Jewel
Owner: Jacob Tanis, Ideal Guernsey Farms, Augusta, N. J.
9 records, 181,362 lbs. of milk and 9546 lbs. of fat.
Won trophy on 7 records, 140,851 lbs. of milk and 7377 lbs. of fat—average, 20122 lbs. of milk and 1054 lbs. of fat.

1955 Western Glow Butterfat Miss
Owner: Western Glow Farms, Inc., Bow, Wash.
10 records, 163,077 lbs. of milk and 8218 lbs. of fat.
Won trophy on 9 records, 145,245 lbs. of milk and 7318 lbs. of fat—average, 16138 lbs. of milk and 813 lbs. of fat.

1956 Welcome Lane's Mary
Owner: Ideal Guernsey Farms, Inc., Augusta, N. J.
10 records, 191,603 lbs. of milk and 10,075 lbs. of fat.
Won trophy on 8 records, 154,095 lbs. of milk and 8093 lbs. of fat—average, 19262 lbs. of milk and 1012 lbs. of fat.

1957 Welcome In Bright Star (still living)
Owner: Willard Frost, Fulton, Mich.
Total lifetime production to May 10, 1960: 163,851 lbs. of milk and 7287 lbs. of fat.
Won trophy on 11 records, 145,115 lbs. of milk and 6476 lbs. of fat—average, 13192 lbs. of milk and 589 lbs. of fat.

1958 Sunny Acres Surrogate's Susan (still living)
Owner: Adohr Farms, Merritt and Rhoda Adamson, Camarillo, Calif.
Total lifetime production to May 1, 1960: 169,569 lbs. of milk and 8933 lbs. of fat.
Won trophy on 8 records, 157,430 lbs. of milk and 8326 lbs. of fat—average, 19678 lbs. of milk and 1040 lbs. of fat.

1959 Ideal's Beacon's Rosette (still living)
Owner: Jacob Tanis, Ideal Guernsey Farms, Augusta, N. J.
Total lifetime production to May 1, 1960: 184,738 lbs. of milk and 8953 lbs. of fat.
Won trophy on 9 records, 170,510 lbs. of milk and 8278 lbs. of fat—average, 18945 lbs. of milk and 919 lbs. of fat.

From "An Old Friend"

To the Guernsey Breeders' Journal:

I have your notice that my subscription to the Journal has expired. Therefore I will enclose my check for another five years.

On your "Expiration" notice, you have expressed this desire, "Don't forget an old friend."

Indeed I won't, for the Guernsey Breeders' Journal is an "old friend" of mine. My claim to that is substantiated by the fact that I have been a subscriber to the Journal from its first issue a half century ago. It is no time now to throw away an "old friend" as interesting as the Journal has been.

It has been very interesting to note in the Journal the evolution that it has gone through since its conception, as well as in all the other departments of The American Guernsey Cattle Club. The Journal is the outgrowth of the "Breeders' Sale List and Bulletin," previously published for several years. There has been a steady improvement in the quality of reading material, and particularly the pictures.

In the beginning, the Journal published all transfers of cattle, from whom and to whom. This eventually had to be dropped because of the lack of space for the ever-increasing number. As an illustration of the momentum, at the Annual Meeting of The American Guernsey Cattle Club in 1910, William H. Caldwell, Secretary, reported that in 1902 there were 324 bulls and 604 females registered and 761 transferred. In the fiscal year of 1909 and 1910, there were 2,372 bulls and 4,900 females registered and 5,068 transfers. Comparing these figures with present day figures, one can see and realize more fully the tremendous growth the Guernsey breed has experienced. The Guernsey Breeders' Journal has been the leading factor in this growth.

The registration papers for the first purebred Guernseys that I owned had just a description of the color markings. This method was changed, and the Guernseys that I registered had the present method of showing the color markings on a diagram the shape of an animal, showing both sides and the face. The first Guernsey cow's registration number that I owned was 23441; the first bull's number was 15241. Look at a recent registration and see how the numbers have skyrocketed in 50 years.

Official butterfat testing was in its infancy then, but only in the single letter classes. Then came the double letter classes; then HIR and others to our present methods,—always working to a better method of showing the cow's real ability under proper circumstances.

According to the first issue of the Journal, there were nearly 1,000 cows that had finished AR records with an average of 7903.7 lbs. of milk containing 407.9 lbs. of fat with an average test of 5.09 per cent. Compare this with today's average.

(Please turn to page 153)

Mr. and Mrs. Charles R. Mountain, West Des Moines, Iowa, who were presented with a plaque for "Meritorious Service to the Guernsey Breed" by C. B. Finley (right), at the 1952 Iowa G. B. A. Annual Meeting.

Through The Years

The Annual Meetings of The American Guernsey Cattle Club Have Played A Vital Part In Recording Growth and Breed Progress.

49th Annual Meeting Luncheon, Drake Hotel, Chicago, Ill., on May 12, 1926.

Guernsey breeders at 25th Annual Session on May 13, 1903.

General view of the 73rd Annual Meeting Luncheon, The Persian Room, Skirvin Tower Hotel, Oklahoma City, May 10, 1950.

TOP SALES BY YEARS

YEAR	AVERAGE	NO. HEAD	TOP SALE FOR YEAR	TOP COW FOR YEAR	TOP BULL FOR YEAR
1910	$327.20	89	White Springs Farm Sale	$2,000 Imp. France VIII	$1,500 Brockton of the Glen (Glen Farm Sale)
1911	477.88	78	Frederick Phillips Sale	$2,600 Imp. Billy's France's Lady Gazelle	$3,200 Imp. Billy's France of the Hougue
1912	377.26	69	Westmoreland Farms Sale		
1913	484.90	52	Edgewater Farms Sale		
1914	396.85	54	Chesterbrook Farm Sale		
1915	533.76	81	Florham Farms Sale		
1916	1,075.00	75	Langwater Sale	$6,150 Langwater Dairymaid	$3,000 Langwater Foremost
1917	574.66	103	Florham Farms Sale		
1918	1,536.00	67	1st Combination Sale	$5,300 Langwater Luxury	$10,000 Don Diavolo of Linda Vista
1919	2,172.00	83	2nd Combination Sale	$12,500 Follyland Nancy	$25,000 Florham Leader
1920	2,865.00	51	Langwater Sale	$17,700 Imp. Prospect's Rose des Houards (3rd Combination Sale)	$9,600 Langwater Eastern King
1921	1,087.67	56	Eastern Guernsey Sale	$4,100 Florham Marigold (Florham Farms Sale)	$3,600 Florham Superior (Florham Farms Sale)
1922	2,738.85	96	Langwater Dispersal	$19,500 Langwater Cleopatra	$16,000 Langwater Horatius
1923	1,211.72	87	National Guernsey Sale	$9,000 Jeanette of the Prairie 2d	$10,000 Langwater Valor
1924	2,798.96	48	Cherub-Levity Sale	$22,000 Shuttlewick Levity	$10,000 Cherub of the Prairie $10,000 Langwater Ultimas (Westview Dispersal)
1925	1,378.26	190	Mixter Dispersal	$12,700 Mixter Faithful	$23,000 Mixter May Royal
1926	1,065.58	69	National Guernsey Sale	$5,000 Maxim's May Queen of Dassel	$5,000 May Rose Cherub
1927	1,109.87	76	National Guernsey Sale	$7,600 Gerar Fanny 2d	$8,600 Langwater Peter Pan
1928	1,409.09	77	National Guernsey Sale	$8,100 Imp. County Flower of Langwater	$15,500 Shuttlewick Champion
1929	1,573.01	58	Ward Acres Dispersal	$5,600 Atamannsit Princess Coronet	$9,100 Shorewood Reliance (Lynbrook Dispersal)
1930	815.18	84	National Guernsey Sale	$4,200 Dunwalke Blanchette's Rosebud	$2,050 St. James Lillian's Champion
1931	723.53	75	Aiyukpa Dispersal	$4,500 Shuttlewick Levity	$3,900 Aiyukpa Golden Marmion
1932	399.30	50	Emmadine Guernsey Sale	$3,250 Springwater's Betty (Coventry-Florham Sale)	$1,200 Fernbrook King Hendrick (Gayhead Guernsey Sale)
1933	497.60	48	Hilltop Rockingham Sale	$1,825 Polly's Queenie of Glengeran (Osceola Dispersal)	$2,500 Florham Pioneer (Joseph L. Hope Dispersal)
1934	584.44	45	Hilltop Rockingham Sale	$2,500 Imp. Krysta's Mona of Les Jetteries (Antietam Dispersal)	$5,650 Douglaston Prince Royal
1935	603.81	42	Hilltop Rockingham Sale	$3,100 Rex's Viola (White Farms Dispersal)	$10,000 Langwater Reveller (Homestead Dairy, Inc., Dispersal)
1936	1,951.92	26	Langwater Sale	$4,500 Langwater Country Blossom	$6,000 Langwater Grandee
1937	1,334.48	37	Douglaston Manor Sale	$8,500 Douglaston King's Olga	$2,600 Florham Heir (Merryman's Sale)
1938	666.38	29	Douglaston Manor Sale	$3,500 Douglaston King's Charlotte	$1,350 Coronation Reflector (Beechwood Farms Dispersal)
1939	619.39	41	Coventry-Florham Sale	$3,000 Langwater Honeysuckle	$3,300 Broadland Border King (Thirlstane Dispersal)
1940	1,821.43	28	Langwater Sale	$4,500 Langwater Charm	$5,000 Langwater Darius
1941	812.98	47	Coventry Sale	$3,200 Sherwood Forest Minion (Sherwood Forest Dispersal)	$4,550 Coronation Potentate (Sherwood Forest Dispersal)
1942	1,839.66	29	Foremost Sale	$8,800 Douglaston Baroness Darling (Riegeldale Sale)	$5,300 Langwater His Honor (Coventry Sale)
1943	2,393.33	45	The Guernsey Sale	$12,750 St. James Champion Babbie (St. James Sale)	$7,100 Langwater His Honor's Leader
1944	2,398.48	66	The Guernsey Sale	$15,000 Coronation Levity	$9,000 Meadow Lodge King's Maestro (Mid-West Invitational Sale)
1945	1,897.60	52	Quail Roost Maxim Sale	$17,000 Quail Roost Noble Primrose	$15,000 Langwater Forward (Rock Creek Dispersal)
1946	2,888.00	50	Curtiss Candy Sale	$16,500 Coldspring's Romulus Beauty (The Guernsey Sale)	$28,500 Argilla Royal Philosopher (Argilla Dispersal)
1947	2,111.41	46	2nd Curtiss Candy Sale	$20,000 Pine Manor Courtesy (Gardenville Dispersal)	$45,000 Gardenville Coronation King (Gardenville Dispersal)
1948	2,228.95	38	The 23rd Guernsey Sale	$9,600 Hominy Hill Moonlight (New Jersey State Sale)	$10,500 Langwater Esquire (Sun-Blest Farms Dispersal)
1949	2,308.33	48	McDonald Farms Sale	$14,500 McDonald Farms King's Keepsake	$9,500 Fairlawn Actor's Rose King (Ohio Classic Sale)
1950	6,561.29	62	Sterlingold Dispersal	$31,000 Coronation Melinda	$50,000 Gardenville Rose King
1951	3,243.75	48	3rd Franchester Sale	$25,700 Leeside Atlantic Princess (Doral Farms Dispersal)	$16,800 Sterlingold Melinda's Majesty (Doral Farms Dispersal)
1952	1,999.02	51	4th Franchester Sale	$13,000 Douglaston Baroness Charming (The 27th Guernsey Sale)	$14,000 McDonald Farms P. Monarch (St. Albans Farms Dispersal)
1953	3,703.31	136	Fairlawn Dispersal	$20,000 Pine Manor Courtesy	$25,000 Welcome In Clara's Oberland (Welcome In Dispersal)
1954	2,460.94	32	6th Franchester Sale	$13,000 Langwater Admiration (Langwater Sale)	$15,000 McDonald Farms Jolly Tradition (McDonald Farms Sale)
1955	1,767.44	43	The 30th Guernsey Sale	$10,600 Yellow Creek Rose Harmony	$12,000 Wilgorlan Farms Saturn
1956	2,222.73	33	First Butterfat Sale	$9,000 LushAcres Hermes' Quest (Lakewood Farm Dispersal)	$11,500 Mulhocaway Eros Butterfat
1957	1,724.07	27	7th Green Meadow Sale	$15,500 LushAcres Hermes' Quest (LushAcres Dispersal)	$11,200 Northern F. Hermes (LushAcres Dispersal)
1958	2,368.97	29	8th Green Meadow Sale	$10,000 Lake Louise King's Cedar	$6,000 Fairlawn Linaria's Warrior (The Guernsey Sale)
1959	1,983.93	42	The Guernsey Sale	$13,000 Ideal's G. S.' Susie (North Farm Dispersal)	$13,500 Henslee Farms Galahads Virgel (Henslee Farms Dispersal)

1910

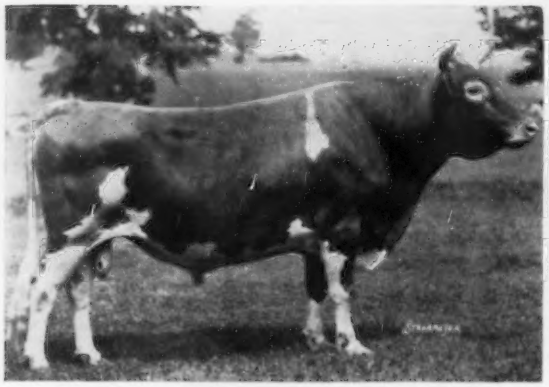

Brockton of the Glen, top bull at $1,500, Glen Farm Sale.

Imp. France VIII., top cow at $2,000, White Springs Farm Sale.

1920

Imp. Prospect's Rose des Houards, top cow at $17,000, 3rd Combination Sale.

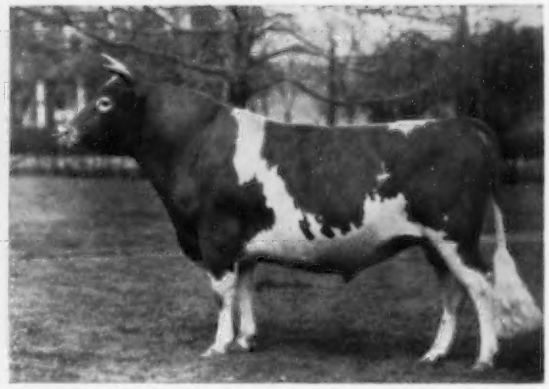

Langwater Eastern King, top bull at $9,600, Langwater Sale.

1930

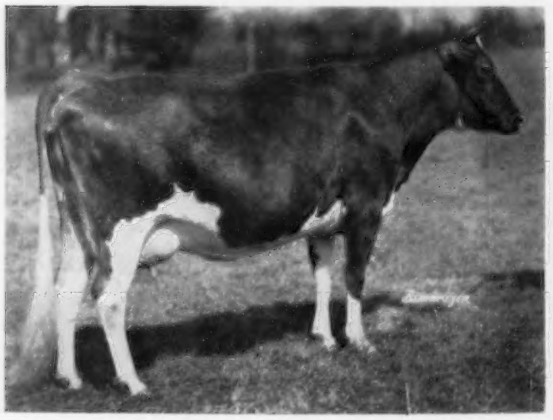

Dunwalke Blanchette's Rosebud, top cow at $4,200, National Guernsey Sale.

St. James Lillian's Champion, top bull at $2,050, National Guernsey Sale.

1940

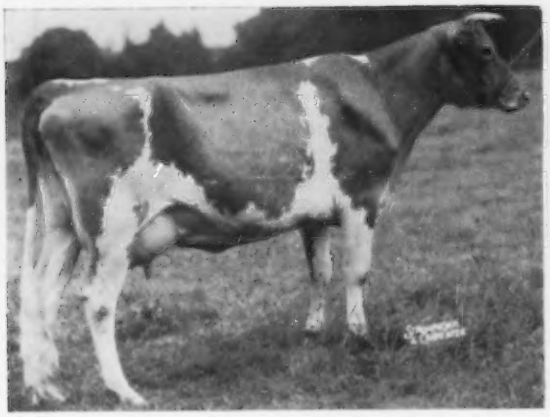

Langwater Charm, top cow at $4,500, Langwater Sale.

Langwater Darius, top bull at $5,000, Langwater Sale.

1950

Coronation Melinda, top cow at $31,000, Sterlingold Dispersal.

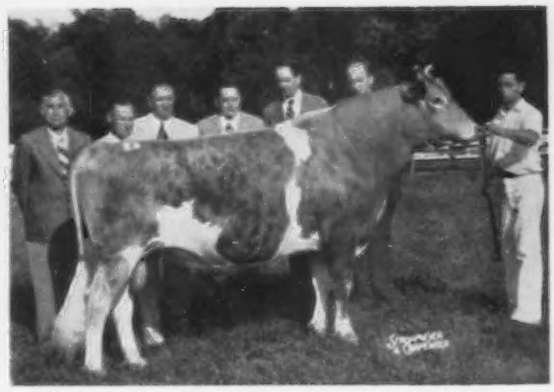

Gardenville Rose King, top bull at $50,000, Sterlingold Dispersal.

1959

Ideal's G. S.' Susie, top cow at $13,000, North Farm Dispersal.

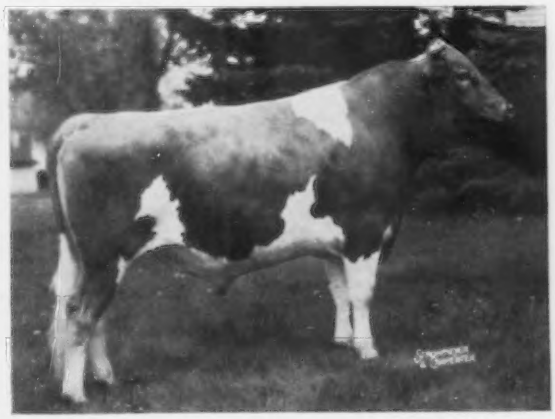

Henslee Farms Galahads Virgel, top bull at $13,500, Henslee Farms Dispersal.

SALES THAT AVERAGED $2,000 OR OVER

Date	Sale	No. Head	Average
1950	Sterlingold Dispersal	62	$6,561.29
1953	Fairlawn Dispersal	136	3,703.31
1950	2nd McDonald Farms Sale	45	3,503.33
1950	2nd Franchester Sale	45	3,483.33
1951	3rd Franchester Sale	48	3,243.75
1946	Curtiss Candy Sale	50	2,888.00
1920	Langwater Sale	51	2,865.00
1924	Cherub-Levity Sale	48	2,798.96
1922	Langwater Dispersal	96	2,738.85
1950	The Guernsey Sale	40	2,626.87
1951	3rd McDonald Farms Sale	46	2,609.24
1954	6th Franchester Sale	32	2,460.94
1944	The Guernsey Sale	66	2,398.48
1943	The Guernsey Sale	45	2,393.33
1958	8th Green Meadow Sale	29	2,368.97
1946	Argilla Dispersal	91	2,335.16
1949	1st McDonald Farms Sale	48	2,308.33
1951	Doral Farm Dispersal	62	2,260.89
1948	The Guernsey Sale	38	2,228.95
1956	1st Butterfat Sale	33	2,222.73
1919	2nd Combination Sale	83	2,172.00
1958	2nd Butterfat Sale	27	2,161.11
1950	4th Riegeldale Sale	41	2,142.68
1946	The Guernsey Sale	52	2,118.75
1947	2nd Curtiss Candy Sale	48	2,111.41
1953	5th McDonald Farms Sale	44	2,080.11
1954	6th McDonald Farms Sale	46	2,066.30
1949	1st Franchester Sale	42	2,060.12

BULLS SELLING AT AUCTION FOR $10,000 OR MORE

Name	Sale	Price
Gardenville Rose King	Sterlingold Dispersal, 1950	$50,000
Sterlingold Melinda's Majesty	Sterlingold Dispersal, 1950	46,000
Gardenville Coronation King	Gardenville Dispersal, 1947	45,000
Coldspring's Beauty Noble King	The Guernsey Sale, 1950	29,000
Argilla Royal Philosopher	Argilla Dispersal, 1946	28,500
Florham Leader	2nd Combination Sale, 1919	25,000
Welcome In Clara's Oberland	Welcome In Farms Dispersal, 1953	25,000
Mixter May Royal	Mixter Dispersal, 1925	23,000
McDonald Farms High Noble Peer	McDonald Farms Sale, 1950	21,000
Coldspring's Romulus Royal	Virginia State Sale, 1950	20,500
Sterlingold Melinda's Majesty	Doral Farm Dispersal, 1951	16,800
Fairlawn H. Eastern King	Fairlawn Farms Dispersal, 1953	16,000
Langwater Horatius	Langwater Dispersal, 1922	16,000
Sterlingold Courteous King	Byers Farm Dispersal, 1951	15,500
Shuttlewick Champion	National Guernsey Sale, 1928	15,500
Franchester Kella's Freeman	3rd Franchester Sale, 1951	15,500
Langwater Forward	Rock Creek Dispersal, 1945	15,000
Langwater Warrior	Langwater Dispersal, 1922	15,000
Quail Roost Noble Maximus	Quail Roost Sale, 1949	15,000
Coldspring's B. R. Forcaster	Eastern Guernsey Sale, 1950	15,000
McDonald Farms Jolly Tradition	6th McDonald Farms Sale, 1954	15,000
Coldspring's Romulus Royal	Bethany-Homestead Dispersal, 1946	14,200
McDonald Farms P. Monarch	St. Albans Dispersal, 1952	14,000
Langwater Supreme	Langwater Dispersal, 1960	14,000
Henslee Farms Galahads Virgel	Henslee Farms Dispersal, 1959	13,500
Meadow Lodge King's Oklahoma	Indiana Spring Sale, 1945	13,200
Mixter Hardwick	Mixter Dispersal, 1925	12,050
Wilgorlan Farms Saturn	The 30th Guernsey Sale, 1955	12,000
Fairlawn K. King	Fairlawn Farms Dispersal, 1959	12,000
Coronation King of Pine Manor	Gardenville Dispersal, 1947	11,500
McDonald Farms High Oneida	McDonald Farms Sale, 1950	11,500
Riegeldale Melba's Majestic	4th Riegeldale Sale, 1950	11,500
Mulhocaway Eros Butterfat	1st Butterfat Sale, 1956	11,500
Northern F. Hermes	LushAcres Dispersal, 1957	11,200
Quail Roost Rose Maxim	Quail Roost Sale, 1945	11,000
Foremost Quantity's Royal	The 26th Guernsey Sale, 1951	11,000
Franchester F. Leader	Franchester Farms Sale, 1954	11,000
Hominy Hill Viceroy	Nu-Maid Dispersal, 1955	11,000
Northern F. Hermes	North Farm Dispersal, 1959	11,000
Rex of Broad Ripple	Waukesha County Sale, 1920	10,500
Langwater Esquire	Sun-Blest Farms Dispersal, 1948	10,500
Langwater Ace	Beauhaven Dispersal, 1948	10,200
McDonald Farms Leader's August	5th McDonald Farms Sale, 1953	10,200
Don Diavolo of Linda Vista	1st Combination Sale, 1918	10,000
Langwater Valor	National Guernsey Sale, 1923	10,000
Langwater Ultimas	Westview Dispersal, 1924	10,000
Langwater Reveller	Homestead Sale, 1935	10,000
Cherub of the Prairie	Cherub-Levity Sale, 1924	10,000
Fairlawn Peerless Actor	Fairlawn Farms Dispersal, 1953	10,000
Gardenville Coronation Prince	Gardenville Dispersal, 1947	10,000
Gardenville Rose King	Gardenville Dispersal, 1947	10,000
McDonald Farms High Oneida	Pebblebrook Farm Dispersal, 1952	10,000
Nyala King's Cavalier	Quincy Dairy Dispersal, 1955	10,000
Gayoso View Top Command	The Guernsey Sale, 1960	10,000

FEMALES SELLING AT AUCTION FOR $10,000 OR MORE

Name	Sale	Price
Coronation Melinda	Sterlingold Dispersal, 1950	$31,000
Pine Manor Courtesy	Sterlingold Dispersal, 1950	28,000
Leeside Atlantic Princess	Doral Farms Dispersal, 1951	25,700
Adohr Eldor Pearlette	Franchester Farms Sale, 1950	23,000

Shuttlewick Levity	Cherub-Levity Sale, 1924	22,000
Sterlingold Lady Cora	Sterlingold Dispersal, 1950	21,000
Pine Manor Courtesy	Gardenville Dispersal, 1947	20,000
Pine Manor Courtesy	Fairlawn Dispersal, 1953	20,000
Langwater Cleopatra	Langwater Dispersal 1922	19,500
Leeside Atlantic Princess	4th Riegeldale Sale, 1950	18,500
Pine Manor King's Divine	Gardenville Dispersal, 1947	18,000
Sterlingold Molly	Sterlingold Dispersal, 1950	18,000
McDonald Farms King's Leta	Franchester Farms Sale, 1950	18,000
Coronation Majestic's Portia	Doral Farms Dispersal, 1951	18,000
Imp. Prospect's Rose des Houards	3rd Combination Sale, 1920	17,700
Quail Roost Noble Primrose	Quail Roost Maxim Sale, 1945	17,000
McDonald Farms Pre Karen	2nd McDonald Farms Sale, 1950	17,000
Coldspring's Romulus Beauty	The Guernsey Sale, 1946	16,500
LushAcres Hermes' Quest	LushAcres Dispersal, 1957	15,500
Lone Pine Mollie Cowan	Stout Dispersal, 1924	15,100
Langwater Helpmate	Langwater Farm Sale, 1920	15,000
Langwater Levity	Cherub-Levity Sale, 1924	15,000
Coronation Levity	The Guernsey Sale, 1944	15,000
Foremost Quaint Lady	Churn Creek Dispersal, 1947	15,000
Sterlingold Memento	Sterlingold Dispersal, 1950	15,000
Western Glow Butterfat Maryann	Curtiss Candy Company Sale, 1946	14,600
McDonald Farms King's Keepsake	McDonald Farms Sale, 1949	14,500
Western Glow Royal Duty	3rd Franchester Sale, 1951	14,200
Argilla Fair Palotterie 3d	6th Topsfield Sale, 1945	14,000
Fairlawn Actor's Linaria	Fairlawn Farms Dispersal, 1953	14,000
Pine Manor Crown Jewel	Gardenville Dispersal, 1947	14,000
Imp. Mildred II. of les Godaines	Jones and McKerrow Sale, 1920	13,500
McDonald Farms King's Kella	Curtiss Candy Company Sale, 1946	13,500
Caumsett Indian Lola	3rd McDonald Farms Sale, 1951	13,500
Douglaston Baroness Charming	The 27th Guernsey Sale, 1952	13,000
McDonald Farms Hester	Curtiss Candy Company Sale, 1947	13,000
Foremost Footprint's Quantity	Fairlawn Farms Dispersal, 1953	13,000
Langwater Memoir	Langwater Dispersal, 1922	13,000
Langwater Admiration	Langwater Sale, 1954	13,000
Ideal's G. S.' Susie	North Farm Dispersal, 1959	13,000
St. James Champion Babbie	St. James Sale, 1943	12,750
Royal's Pearl of Pomeroy	Stout Dispersal, 1924	12,750
Mixter Faithful	Mixter Dispersal, 1925	12,700
Follyland Nancy	2nd Combination Sale, 1919	12,500
Gerar Pearl's Daughter	Stout Dispersal, 1924	12,500
Mixter Fairmaid	Mixter Dispersal, 1925	12,000
Foremost Footprint's Quantity	1st McDonald Farms Sale, 1949	12,000
Gray Haven Argo's Pat	Franchester Farms Sale, 1949	12,000
McDonald Farms S. Marguerite	5th McDonald Farms Sale, 1953	11,750
Franchester Handy Kella	Franchester Farms Sale, 1949	11,500
Wey Acres Levity Sherry	15th Midwest Invitational Sale, 1951	11,500
Shuttlewick Mirth	Cherub-Levity Sale, 1924	11,100
Henslee Farms' Lady Cecila	Henslee Farms Dispersal, 1959	11,100
Fairlawn K. Leagrette	Fairlawn Farms Dispersal, 1953	11,000
Langwater Queen of the East	Langwater Farm Sale, 1920	11,000
Butterton Master's Venus	Franchester Farms Sale, 1954	11,000
Douglaston King's Charlotte	Gardenville Dispersal, 1947	11,000
Quail Roost Noble Maid	Quail Roost Maxim Sale, 1950	11,000
Brockwell Royal Faith	6th McDonald Farms Sale, 1954	11,000
Yellow Creek Rose Harmony	The 30th Guernsey Sale, 1955	10,600
Langwater Phyllis	Langwater Dispersal, 1922	10,500
Quail Roost Noble Rose Ann	Quail Roost Sale, 1947	10,500
Quail Roost Noble Jan	Riegeldale Sale, 1947	10,500
Curtiss Candy Noble Deborah	Curtiss Candy Company Sale, 1946	10,500
Midview Majesty's Hannah	4th Riegeldale Sale, 1950	10,300
Leeside Atlantic Princess	Fairlawn Farms Dispersal, 1953	10,200
Sterlingold Lady Dinah	Sterlingold Dispersal, 1950	10,100
Shuttlewick Laughter	Cherub-Levity Sale, 1924	10,000
Gardenville Melody Charlotte	Gardenville Dispersal, 1947	10,000
Fanning Fields' Julia	Quail Roost Maxim Sale, 1946	10,000
Fairlawn Actor's Lustre	Fairlawn Farms Dispersal, 1953	10,000
Fairlawn Hornet's Estelle	Fairlawn Farms Dispersal, 1953	10,000
Fairlawn K. Muriel	Fairlawn Farms Dispersal, 1953	10,000
Afton's Golden Marie	Curtiss Candy Company Sale, 1946	10,000
Foremost Perfect Lady	Sterlingold Dispersal, 1950	10,000
Pine Manor Crown Jewel	Sterlingold Dispersal, 1950	10,000
Pine Manor King's Divine	Sterlingold Dispersal, 1950	10,000
Sterlingold Valorie	Sterlingold Dispersal, 1950	10,000
Conrad's Lady Grace	Franchester Farms Sale, 1950	10,000
Dinsmore Royal May	Quail Roost Maxim Sale, 1949	10,000
Adohr Lubas' Juanita	3rd Franchester Sale, 1951	10,000
Bethany Happy Constance	3rd McDonald Farms Sale, 1951	10,000
Coldspring's B. R. Fern	3rd Franchester Sale, 1951	10,000
Far West Welcome Gwen	The Guernsey Sale, 1954	10,000
Lake Louise King's Cedar	8th Green Meadow Sale, 1958	10,000
Fairlawn Actor's Blanche	Fairlawn Farms Dispersal, 1959	10,000
Fairlawn King's Lina	Fairlawn Farms Dispersal, 1959	10,000
Fairlawn K. Muriel	Fairlawn Farms Dispersal, 1959	10,000
Western Glow Fame's Virtue	Henslee Farms Dispersal, 1959	10,000

Presenting - - GUERNSEYS THROUGH PUBLIC EXHIBITIONS

AMONG the earliest records of the showing of Guernseys before the public, at exhibitions, was the Bay State Show in Boston, November, 1886. It was reported to have been, by all odds, the best Guernsey showing in this country up to that time, well worth traveling many miles to see. It was judged by Edward Norton and Silas Betts. Five breeders from Massachusetts and two from Connecticut had entries in the herd classes, and a sixth from Massachusetts exhibited a few heifers. One of the exhibitors showed 19 head.

The first annual dairy and cattle show in Madison Square Garden was held in May, 1887. It is interesting to note, in a report of that show, that although there were three cash prizes for the first three prize winners in the class for "Bull of any age, and four of his progeny (females)," no first was awarded.

In November, 1895, the entries from six exhibitors in New York and New Jersey made a most creditable showing of Guernseys at the New York Farm Show, in Madison Square Garden. We quote: "Jerseys, Holstein-Friesians and Ayrshires were represented by many of their choicest individuals, but the Guernseys in number and character outclassed them all. Guernseys were the center of attraction and were the favorites of the public. When the Guernseys were brought into the ring for exhibition, and especially at the time of judging, they proved to be the center of admiration, and their golden richness so clearly apparent in the excellent manner in which they were shown, made the fawn beauties, with their satin-like coats and big dreamy eyes, win for themselves many words of commendation, both from the press and those persons who were interested in dairy stock. It would be hard to gather together a finer collection than those shown as the Guernseys of America. It would be hard to find 90 animals on the Island or at any of the foreign exhibitions that would equal those in the Garden."

Two exhibitions competed for $300 in prizes at the Trans-Mississippi Exposition in Omaha, Nebr., in 1898.

At the Pan-American Exposition in Buffalo, in 1901, the Guernsey Club's effort was the maintenance of the herd in the Pan-American Model Breed Test and in the general encouragement of the exhibition of Guernseys. In the report of that showing, it was said: "It can truly be said that the 18th day of September was a distinctive Guernsey Day at the Pan-American Exposition. Never before in the history of the Guernsey interests has there been so much enthusiasm centered around the Guernseys as was shown by those who witnessed the judging in the ring and attended the Guernsey banquet in the evening. The Guernsey Breeders' Association of Philadelphia came in a special excursion, with 127 members. The special excursion of the Western Breeders' Association numbered about 12.

"The quiet and interested manner which every Guernsey breeder showed while watching the work in the show ring, was but another illustration of the quiet, conservative manner in which the breed has always come forward for public recognition. The judging was done by H. W. Comfort, of Fallsington, Pa., who was a member of The American Guernsey Cattle Club and the Guernsey Breeders' Association of Philadelphia. His work received good commendation from those who witnessed it. In making his decisions he seemed influenced by his own convictions regarding the merits of the cattle coming before him." Five breeders from New York, Maryland and Canada exhibited at the show.

The first instance where the Club voted a direct appropriation to any of the state fairs was in 1902, when $100 was appropriated to the Timonium Fair at Baltimore, Maryland.

At the Louisiana Purchase Exposition, St. Louis, in 1904, the Club offered $500 in special prizes. According to the ruling of the Exposition, no prizes were to be given that did not conform to their official classification; therefore, the Club's money had to be given as a prorata premium to the classes they had established. After much correspondence, they allowed the special prizes on Advanced Register animals. The exhibitors at this Exposition were C. C. Taylor, Lawtons, N. Y.; George C. Hill and Son, Rosendale, Wis.; F. B. Buckley, Valley Falls, N. Y., and H. McKay Twombly, Madison, New Jersey. In the report of the show, is the following statement regarding our special prizes for Ad-

First booth devoted to the interest of any breed at the National Dairy Show, October 10-19, 1907, International Amphitheatre, Chicago, Illinois.

vanced Register animals: "It will go down in history as the first exhibit ever attended by any breed in combining in the show ring individual excellence with dairy qualities. It showed that the two can be successfully combined, and the wisdom of giving a portion of our special prizes to Advanced Register cows is worthy of commendation for the future."

The Sesqui-Centennial, held in Philadelphia in 1926, a quarter of a century later, is frequently spoken of as one of the great Guernsey shows, and at that time the old-timers declared it to be the largest Guernsey show of the highest quality that had ever been seen at one exhibition. The 247 Guernseys stabled in a large tent almost outnumbered any two other breeds combined. John S. Clark was the judge, and in a few classes that had Mixter Farm-bred animals he requested Joseph L. Hope to make the final decision. May Rose Cherub, exhibited by Mrs. Chauncey McCormick, was the grand champion bull, and Mixter Faithful, that then held first place in class FF, exhibited by Emmadine Farm, was grand champion female.

All breeders who exhibit their Guernseys at shows do a great service for the industry, as well as presenting their own particular breeding to the public. A neat, attractive, well-kept exhibit is a great boost for Guernseys to all who see them. Statistics on the number of entries at National Shows reveal that breeders in the earlier days, when the registered Guernsey population was small, did a phenomenal job in presenting the Guernsey cow to the public. The largest number of entries at a National Show was in 1911, when 310 head were shown. The next largest shows were 286 entries in 1956, 272 in 1950, 269 in 1949, 241 in 1924 and 239 in 1929.

Thirty-five different Guernsey cows have won grand championship honors at the 45 National Shows. Glencoe's Bopeep, grand champion in 1910, 1911 and 1912, Hagan Farms Merry Song, grand champion in 1952, 1953 and 1954, and Senecaside Meryl, grand champion in 1957, 1958 and 1959, are the only cows to win three times. Four others have won twice, namely, Imp. Princess Bergere in 1916 and 1917, Shuttlewick Levity in 1927 and 1929, Afton's Golden Marie in 1948 and 1950, and Adohr Eldor Pearlette in 1949 and 1951. "Pearlette" was also reserve grand champion in 1950.

Langwater Levity is the only grand champion cow at the National to have a progeny win grand championship. She won the coveted honor in 1923, and her daughter, Shuttlewick Levity, was a popular winner in 1927 and 1929. She was back at the National in St. Louis in 1931, ready to defend her

National Guernsey Shows - - 1906-1959

Year	Place	Date	Judges	No. Entries
1906	Chicago	Feb. 15-24	Dr. M. B. Wood	24
1907	Chicago	Oct. 10-19	George B. Tallman	150
1908	Chicago	Dec. 2-10	J. R. Danks	43
1909	Milwaukee	Oct. 15-24	J. L. Hope	147
1910	Chicago	Oct. 20-29	J. R. Danks	—
1911	Chicago	Oct. 26-Nov. 4	J. L. Hope	310
1912	Chicago	Oct. 24-Nov. 2	J. L. Hope, F. S. Peer, George C. Humphrey	212
1913	Chicago	Oct. 23-Nov. 1	George C. Humphrey	213
1914	Chicago	Oct. 22-31	Will Forbes	217
1915	No Show			
1916	Springfield, Mass.	Oct. 12-22	J. L. Hope, Charles L. Hill, F. G. Benham	204
1917	Columbus	Oct. 18-27	Charles L. Hill, W. A. McKerrow, Robert Scoville	127
1918	Columbus	Oct. 10-19	Charles L. Hill	67
1919	Chicago	Oct. 6-12	J. L. Hope, W. A. McKerrow	110
1920	Chicago	Oct. 7-16	H. H. Kildee, Asst.- James B. Robertson	200
1921	Minneapolis	Oct. 8-15	Robert Scoville, Charles L. Hill	213
1922	St. Paul	Oct. 7-14	James B. Robertson, W. W. Yapp	150
1923	Syracuse	Oct. 5-13	Robert Scoville, L. V. Wilson	170
1924	Milwaukee	Sept. 27-Oct. 4	Robert Scoville, H. H. Kildee	241
1925	Indianapolis	Oct. 10-17	W. W. Yapp, Asst.- E. G. Woodward, J. B. Fitch, H. H. Kildee	185
1926	Detroit	Oct. 6-13	H. H. Kildee	193
1927	Memphis	Oct. 15-22	John S. Clark	191
1928	Memphis	Oct. 13-20	John S. Clark, Asst.- J. L. Hope	181
1929	St. Louis	Oct. 12-20	John S. Clark	239
1930	St. Louis	Oct. 11-19	H. H. Kildee, Asst.- Wm. K. Hepburn, Sr.	201
1931	St. Louis	Oct. 10-18	H. H. Kildee, Asst.- R. G. Harwood	196
1932	No Show			
1933	No Show			
1934	No Show			
1935	St. Louis	Oct. 12-19	J. B. Fitch	130
1936	Dallas	Oct. 10-18	H. H. Kildee, Asst.- John S. Clark	124
1937	Columbus	Oct. 9-16	H. H. Kildee	214
1938	Columbus	Oct. 8-15	H. H. Kildee	194
1939	San Francisco	Oct. 21-30	H. H. Kildee	177
1940	Harrisburg	Oct. 12-19	Guy E. Harmon, Asst.- George M. Newlin	186
1941	Memphis	Oct. 11-18	George M. Newlin, Asst.- Guy E. Harmon	176
1942	No Show			
1943	No Show			
1944	No Show			
1945	No Show			
1946	No Show			
1947	Waterloo	Sept. 29-Oct. 5	Guy E. Harmon	159
1948	Waterloo	Oct. 4-10	Wm. K. Hepburn, Sr.	214
1949	Waterloo	Oct. 3-9	M. G. Seath	269
1950	Waterloo	Sept. 30-Oct. 7	Guy E. Harmon	272
1951	Waterloo	Sept. 28-Oct. 6	L. V. Wilson, Asst.- John Lindsay	206
1952	Waterloo	Sept. 27-Oct. 4	John Lindsay, Asst.- Gordon Cairns	177
1953	Waterloo	Oct. 3-10	Gordon Cairns	201
1954	Waterloo	Oct. 2-9	Delbert H. Kingston	178
1955	Waterloo	Oct. 1-8	M. G. Seath	208
1956	Waterloo	Sept. 29-Oct. 6	Wm. K. Hepburn, Jr.	286
1957	Waterloo	Oct. 1-2	Dave Younger	224
1958	Waterloo	Sept. 30-Oct. 1	Hilton Boynton	226
1959	Waterloo	Oct. 6-7	C. R. Knight	216

At The National Shows

Year	Premier Breeder	Premier Exhibitor
1906	———	———
1907	Helendale Farms	Helendale Farms
1908	Charles L. Hill	Charles L. Hill
1909	———	———
1910	T. W. Brophy	W. W. Marsh
1911	———	———
1912	F. L. Ames	———
1913	W. W. Marsh	W. W. Marsh
1914	F. L. Ames	W. W. Marsh
1915	No Show	
1916	W. W. Marsh	W. W. Marsh
1917	W. W. Marsh	W. W. Marsh
1918	W. W. Marsh	G. G. Hartley
1919	W. H. Dupee	W. H. Dupee
1920	W. W. Marsh	Jones & McKerrow
1921	D. D. Tenney	D. D. Tenney
1922	W. W. Marsh	W. W. Marsh
1923	W. W. Marsh	Corium Farms
1924	W. W. Marsh	Emmadine Farm
1925	D. D. Tenney	Emmadine Farm
1926	D. D. Tenney	Emmadine Farm
1927	Emmadine Farm	William H. Williams
1928	Emmadine Farm	Emmadine Farm
1929	Emmadine Farm	Emmadine Farm
1930	William H. Williams	Boulder Bridge Farm Co.
1931	Boulder Bridge Farm Co.	Boulder Bridge Farm Co.
1932	No Show	
1933	No Show	
1934	No Show	
1935	Corium Farm	Corium Farm
1936	Boulder Bridge Farm Co.	Boulder Bridge Farm Co.
1937	Foremost Guernsey Assoc. Inc.	Boulder Bridge Farm Co.
1938	Boulder Bridge Farm Co.	Boulder Bridge Farm Co.
1939	Boulder Bridge Farm Co.	Adohr Milk Farms
1940	J. M. McDonald	J. M. McDonald
1941	J. M. McDonald	J. M. McDonald
1942	No Show	
1943	No Show	
1944	No Show	
1945	No Show	
1946	No Show	
1947	McDonald Farms	Curtiss Candy Co.
1948	J. M. McDonald	J. M. McDonald
1949	J. M. McDonald	J. M. McDonald
1950	J. M. McDonald	Curtiss Candy Co.
1951	J. M. McDonald	Curtiss Candy Co.
1952	J. M. McDonald	J. M. McDonald
1953	J. M. McDonald	J. M. McDonald
1954	J. M. McDonald	Lakewood Farm
1955	J. M. McDonald	J. M. McDonald
1956	Atherton W. Hobler	Lakewood Farm
1957	J. M. McDonald	McDonald Farms-Cornell University
1958	J. M. McDonald	McDonald Farms-Cornell University
1959	J. M. McDonald	McDonald Farms-Cornell University

The aged cow class at the 1910 National Dairy Show in Chicago, Illinois.

crown when her owner, W. H. Williams died the day before show day. In respect for him, none of the Aiyukpa cattle were exhibited.

Two junior champion females came back at later shows to win grand championship. Admiration of the Prairie, junior champion in 1922, won grand championship in 1925. St. James Philosopher's Dipper, after winning junior championship at Harrisburg in 1940, came back the next year at Memphis to win top female honors as a two-year-old. No cow of the breed has had more than one offspring win grand championship at the National

National grand championship honors have been won by 37 different Guernsey bulls. Two bulls have won this coveted honor three times, while four other bulls have twice been grand champion at the National Shows. Ladysmith's Cherub was grand champion in 1916, 1917 and 1918, Border King of Roberts was grand champion in 1927, 1928 and 1929, Imp. Hero of the Courtil Blicq won in 1910 and 1911, Imp. Hayes Cherub 2d won in 1913 and 1914, Shorewood Resolute won in 1924 and 1926, and McDonald Farms Pre Rival won in 1954 and 1955.

Imp. Hayes Cherub 2d, grand champion in 1913 and 1914, had a son, Ladysmith's Cherub, that was grand champion in 1916, 1917 and 1918, and a grandson, Cherub's Pearl Royal of Shorewood, that was grand champion in 1921.

The progeny of Imp. Lord Mar, grand champion in 1909, established an enviable record at the National. A son, Imp. Hero of the Courtil Blicq, was grand champion in 1910 and 1911, and a daughter, Imp. Jessy Rose X., was grand champion in 1913.

Alfalfa Farm Philosopher, grand champion in 1937, had a son, Argilla General Lee, that was grand champion in 1941, and McDonald Farms Pre Rival, grand champion in 1954 and 1955, had a son, McDonald Farms Rival Viking, that was grand champion in 1958.

There have been five instances at the National Shows where a junior champion bull came back later to win grand championship. Imp. Hero of the Courtil Blicq, junior champion in 1909, came back to win senior and grand championship in 1910 and 1911. May Rose Cherub, junior champion in 1922, won senior and grand championship in 1925. Wyebrook Matchless won senior and grand championship in 1936 as a two-year-old after winning junior championship in 1935. McDonald Farms Odessa's Wirt was junior champion in 1957 and senior and grand champion in 1959. McDonald Farms Pre Rival was junior champion in 1953 and senior and grand champion in 1954 and 1955.

National Grand Champion Bulls

1906

Robiana's Standard

S.: Wolfram
D.: Robiana
B.: N. K. Fairbank, Lake Geneva, Wis.
O.: M. D. Cunningham, Kansasville, Wis.

1907

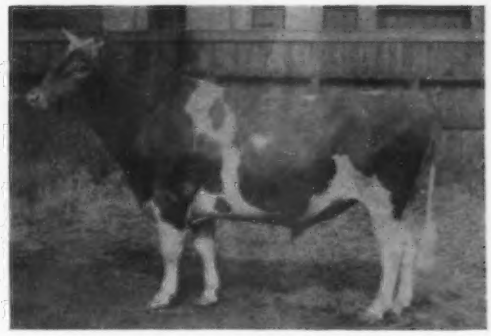

Endymion

S.: Guydette
D.: Lindenora
B.: Fred Rietbrock, Milwaukee, Wis.
O.: Helendale Farms, Athens, Wis.

1908

Golden Lad of Rosendale

S.: Coralette's Son
D.: Gold Lined
B.: Charles L. Hill, Rosendale, Wis.
O.: Charles L. Hill, Rosendale, Wis.

1909

Imp. Lord Mar

S.: Prince of La Vrangue (R.G.A.S.)
D.: Imp. Miriam of the Isle
B.: James Taylor, Island of Guernsey
O.: W. W. Marsh, Waterloo, Iowa

1910 — 1911

Imp. Hero of the Courtil Blicq

S.: Imp. Lord Mar
D.: Lady Ralls (R.G.A.S.)
B.: Edwin Burnell, Island of Guernsey
O.: W. W. Marsh, Waterloo, Iowa

1912

Imp. Yeoman

S.: Yeo (E.G.H.B.)
D.: Imp. Hayes Rosie
B.: E. A. Hambro, Hayes, Kent, England
O.: F. L. Ames, North Easton, Mass.

(No Show in 1915 Due to Foot-and-Mouth Disease)

1913 — 1914

Imp. Hayes Cherub 2d
S.: Hayes Branch (E.G.H.B.)
D.: Imp. Hayes Golden Cherry 3d
B.: Sir Everard A. Hambro, England
O.: W. W. Marsh, Waterloo, Iowa

1916 — 1917 — 1918

Ladysmith's Cherub
S.: Imp. Hayes Cherub 2d
D.: Imp. Ladysmith of the Isle
B.: W. W. Marsh, Waterloo, Iowa
O.: W. W. Marsh, Waterloo, Iowa

1919

Dauntless of Edgemoor
S.: Imp. Itchen May King
D.: Imp. Dawn of Sarnia
B.: W. H. Dupee, Santee, Calif.
O.: W. H. Dupee, Santee, Calif.

1920

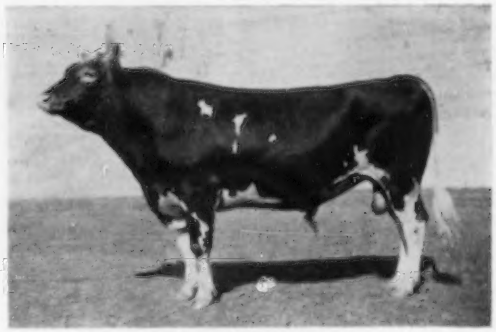

Imp. Itchen May King
S.: Imp. Itchen Red Raider
D.: Itchen Verbena (E.G.H.B.)
B.: Sir Joseph H. B. D. Tichborne, Bart, England
O.: F. E. Fox and Goodhand Kingston and Son, Waukesha, Wis.

1921

Cherub's Pearl Royal of Shorewood
S.: Ladysmith's Cherub
D.: Pearl of Pomeroy
B.: D. D. Tenney, Crystal Bay, Minn.
O.: D. D. Tenney, Crystal Bay, Minn.

1922

Boss of Koshkonong Place
S.: Giltedge of Koshkonong Place
D.: Bossie of Koshkonong Place 2d
B.: A. R. Hoard, Fort Atkinson, Wis.
O.: Tarr Brothers, New Auburn, Wis.

1923

Deanie's Marose of Appletree Point
S.: Pencoyd's Secret Marose
D.: Imp. Roehampton Deanie 2d
B.: U. A. Woodbury II., Burlington, Vt.
O.: U. A. Woodbury II., Burlington, Vt.

1924 — 1926

Shorewood Resolute
S.: Cherub's Ace of Shorewood
D.: Cherub's Promise of Shorewood
B.: D. D. Tenney, Crystal Bay, Minn.
O.: Emmadine Farm, Hopewell Junction, N. Y.

1925

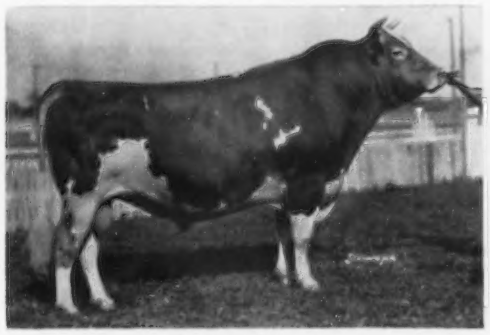

May Rose Cherub
S.: Cherub's Prince
D.: My May Rose of the Prairie
B.: W. W. Marsh, Waterloo, Iowa
O.: Grangeville Guernsey Farm, Grangeville, Idaho

1927 — 1928 — 1929

Border King of Roberts
S.: King Bell of City View
D.: Raider's Little Nell of Waddington
B.: R. O. Hargrave, Roberts, Wis.
O.: Fern-Dell Guernsey Farm, Green Bay, Wis.

1930

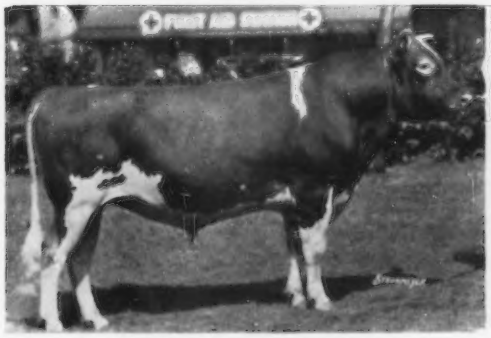

Fernbrook King Hendrick
S.: Fernbrook King
D.: Vesta of Chicona
B.: Henry M. Sage, Albany, N. Y.
O.: Gayhead Guernsey Farms, Coxsackie, N. Y.

1931

Langwater Waldorf
S.: Langwater Horatius
D.: Imp. Slogan's Lady Astor of Langwater
B.: John S. Ames, North Easton, Mass.
O.: Boulder Bridge Farm Co., Excelsior, Minn.

(No Show in 1932, 1933 and 1934)

1935

Corium Slogan's Oliver
S.: Langwater Slogan
D.: Corium Proud Queen's Joan
B.: F. J. Rueping, Fond du Lac, Wis.
O.: Corium Farm, Inc., Fond du Lac, Wis.

1936

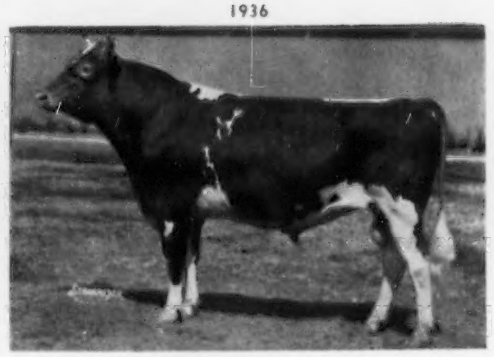

Wyebrook Matchless
S.: Langwater Philosopher
D.: Green Meadow Content
B.: C. L. A. Whitney, Loudonville, N. Y.
O.: Boulder Bridge Farm Co., Excelsior, Minn.

1937

Alfalfa Farm Philosopher
S.: Langwater Philosopher
D.: Langwater Star's May
B.: John S. Ames, North Easton, Mass.
O.: Argilla Farm, Ipswich, Mass.

1938

Broadland Border King
S.: Green Meadow Coronation King
D.: Green Meadow Beatrice
B.: A. G. Galusha and Sons, Williamstown, Mass.
O.: Thirlstane Ranch, Bar Harbor, Maine

1939

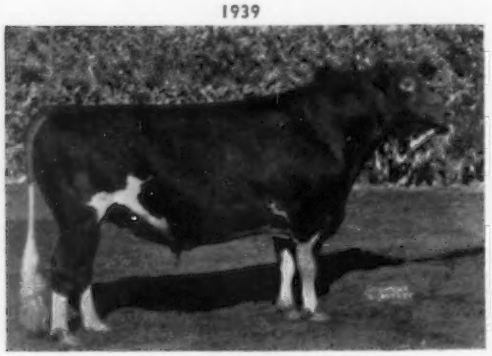

Pinewood's Northern Czar
S.: Foremost Czar
D.: Caumsett Northern Thelma
B.: Edith C. Greenwald, West Allis, Wis.
O.: Fort Dodge Creamery Co., Fort Dodge, Iowa

1940

Valleywood Valiant Hero
S.: Valleywood Valiant
D.: Valleywood Harriet
B.: George C. Klauder, Penllyn, Pa.
O.: Boulder Bridge Farm Co., Excelsior, Minn.

(No Show in 1942, 1943, 1944, 1945, 1946)

1941

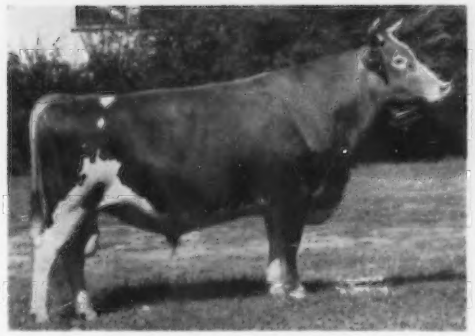

Argilla General Lee
S.: Alfalfa Farm Philosopher
D.: Argilla Fancy Lee
B.: S. M. Merrill, Ipswich, Mass.
O.: Ransom Farm, Homewood, Kans.

1947

Argilla Beacon
S.: Argilla Conquest
D.: Argilla Spray
B.: S. M. Merrill, Ipswich, Mass.
O.: Boulder Bridge Farm Co., Excelsior, Minn.

1948

McDonald Farms Jeweler
S.: McDonald Farms Governor
D.: McDonald Farms Fairmaid
B.: J. M. McDonald, Cortland, N. Y.
O.: University of Connecticut, Storrs, Conn., and J. M. McDonald, Cortland, N. Y.

1949

Cowham Farm Tress' King
S.: Riegeldale King's Philosopher
D.: Rex's Tress of Cowham Farm
B.: C. F. Cowham, Jackson, Mich.
O.: H. M. Dancer, Jackson, Mich.

1950

McDonald Farms Ideal Mars
S.: McDonald Farms Ideal
D.: McDonald Farms Iris
B.: J. M. McDonald, Cortland, N. Y.
O.: J. M. McDonald, Cortland, N. Y., and Clarence Marsh, Canandaigua, N. Y.

1951

McDonald Farms Steadfast Odin
S.: McDonald Farms Steadfast
D.: McDonald Farms High Judith
B.: J. M. McDonald, Cortland, N. Y.
O.: J. M. McDonald, Cortland, N. Y., and Paul Schepflin, Freemont, Ohio

1952

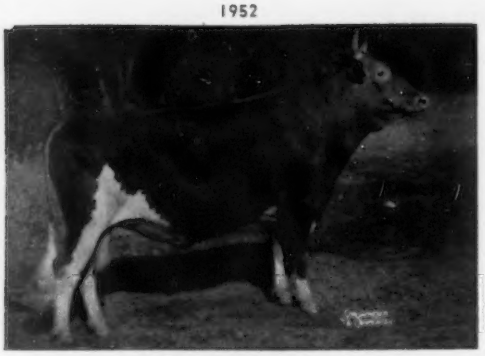

Curtiss Candy Fabron
S.: Curtiss Candy Levity Heir
D.: McDonald Farms Hester
B.: Curtiss Candy Company, Cary, Ill.
O.: Curtiss Candy Company, Cary, Ill.

1953

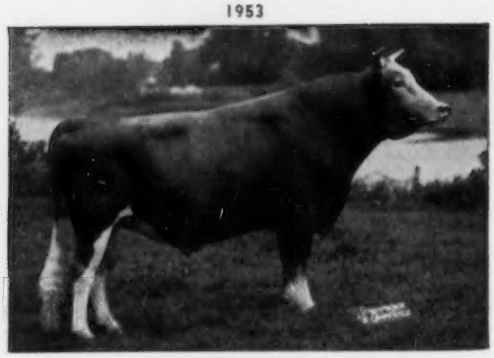

Flying Horse Melody Master
S.: Flying Horse Musicmaker
D.: Catamount Melody
B.: Sumner Pingree, South Hamilton, Mass.
O.: Sumner Pingree, South Hamilton, Mass.

1954 — 1955

McDonald Farms Pre Rival
S.: McDonald Farms Prediction
D.: McDonald Farms High Jilda
B.: J. M. McDonald, Cortland, N. Y.
O.: J. M. McDonald, Cortland, N. Y.

1956

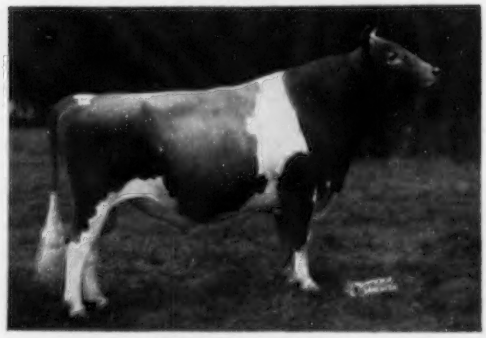

Wyno Beau's Cherub
S: Coldspring's Hardwick's Beau
D.: Langwater Angelic
B.: Alvin R. Bush, Muncy, Pa.
O.: James D. Berry, Jr., Titusville, Pa.

1957

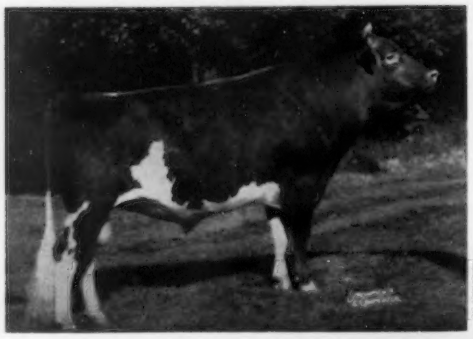

Caumsett Tore
S.: McDonald Farms Predictor
D.: Caumsett Ocean Juno
B.: Caumsett Farm, Huntington, N. Y.
O.: L. S. Riford, Auburn, N. Y.

1958

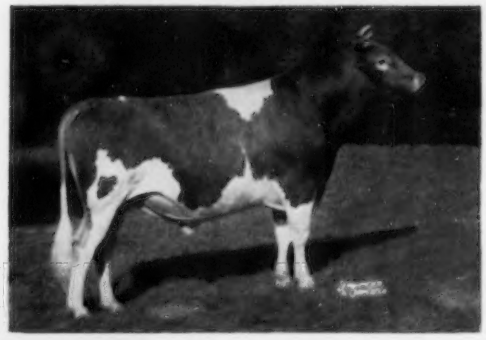

McDonald Farms Rival Viking
S.: McDonald Farms Pre Rival
D.: McDonald Farms Idalia
B.: J. M. McDonald, Cortland, N. Y.
O.: John Plain Farm, Inc., Cary, Ill.

1959

McDonald Farms Odessa's Wirt
S.: McDonald Farms Pre Odessa
D.: McDonald Farms Le Rhea
B.: J. M. McDonald, Cortland, N. Y.
O.: Harry and Robert H. Lage, Davenport, Iowa

National Grand Champion Females

1906

Gertrude Kelly
11193—564—A
S.: Auricula's Squire
D.: Grayline
B.: M. D. Cunningham, Kansasville, Wis.
O.: M. D. Cunningham, Kansasville, Wis.

1907

Queen Sanative
S.: Robiana's Standard
D.: Dovers Queen
B.: M. D. Cunningham, Kansasville, Wis.
O.: M. D. Cunningham, Kansasville, Wis.

1908

Twilight Lonan
8610—442—A
S.: Count Lonan
D.: Starlight of Geneva
B.: N. K. Fairbank, Lake Geneva, Wis.
O.: Charles L. Hill, Rosendale, Wis.

1909

Victoria of Fern Ravine
S.: Coralette's Son
D.: Belle O. K.
B.: George C. Hill and Son, Rosendale, Wis.
O.: Fred Vogel, Jr., Milwaukee, Wis.

1910 — 1911 — 1912

Glencoe's Bopeep
13121—622—A
S.: Glencoe's Canterbury
D.: Lily Bell of Canterbury 4th
B.: Canterbury Shakers, East Canterbury, N. H.
O.: W. W. Marsh, Waterloo, Iowa

1913

Imp. Jessy Rose X.
12694—646—E
S.: Imp. Lord Mar
D.: Imp. Jessy Rose VI.
B.: C. Browning, Island of Guernsey
O.: W. W. Marsh, Waterloo, Iowa

(No Show in 1915 Due to Foot-and-Mouth Disease)

1914

Imp. Deanie XVI.
S.: Imp. Galaxy's Sequel
D.: Deanie XII. (R.G.A.S.)
B.: T. R. Gallienne, Island of Guernsey
O: W. W. Marsh, Waterloo, Iowa

1916 — 1917

Imp. Princess Bergere
14323—605—A
S.: Imp. Princess's Jewel
D.: Bissette XL. (R.G.A.S.)
B.: The Very Rev. T. Bell, Island of Guernsey
O.: W. W. Marsh, Waterloo, Iowa

1918

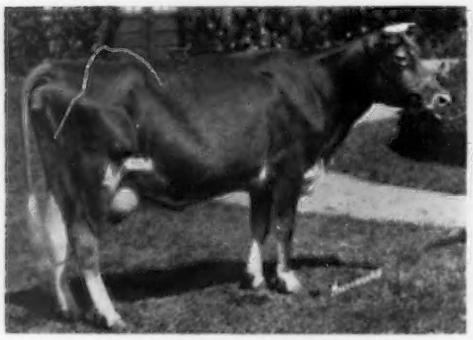

Imp. Bella II. du Grand Fort
12076—583—A
S.: Imp. Princess's Jewel
D.: Bella du Grand Fort (R.G.A.S.)
B.: A. Roussel, Island of Guernsey
O.: G. G. Hartley, Floodwood, Minn.

1919

Imp. Prospect's Rose des Houards
13157—726—GG
S.: Ladock Cowboy (E.G.H.B.)
D.: Imp. Rose des Houards 50th
B.: Sir Everard A. Habro, England
O.: W. W. Marsh, Waterloo, Iowa

1920

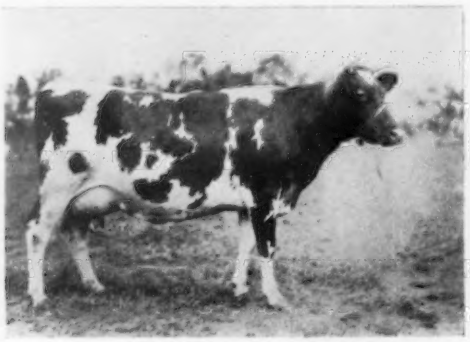

Imp. Mildred II. of Les Godaines
14890—702—A
S.: Imp. Old Paddy
D.: Petite of Park Farm (R.G.A.S.)
B.: Charles R. Molesworth, Island of Guernsey
O.: Jones and McKerrow, Waukesha, Wis.

1921

Ma Chere Procris
17922—831—A
S.: Jardiniere's Masher
D.: Glen Masher's Procris
B.: S. M. Shoemaker, Eccleston, Md.
O.: D. D. Tenney, Crystal Bay, Minn.

1922

Jeanette of the Prairie 2d
13600—816—A
S.: Ladysmith's Cherub
D.: Jeanette of the Prairie
B.: W. W. Marsh, Waterloo, Iowa
O.: W. W. Marsh, Waterloo, Iowa

1923

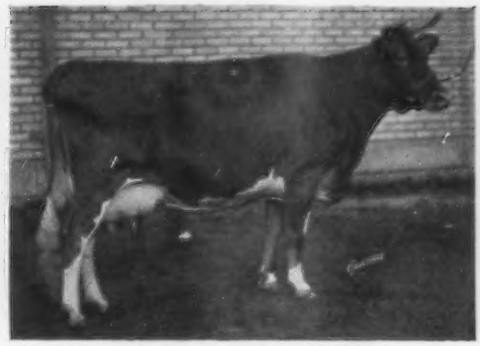

Langwater Levity
12785—662—EE
S.: Langwater Holliston
D.: Langwater Lily
B.: F. L. Ames, North Easton, Mass.
O.: Myron A. Wick, Cleveland, Ohio

1924

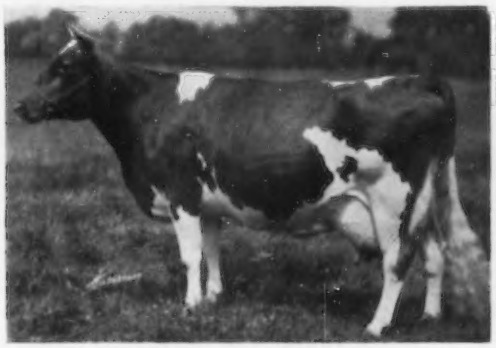

Mixter May Princess
15620—779—A
S.: Langwater College King
D.: Mixter Princess
B.: Est. George Mixter, Hardwick, Mass.
O.: Emmadine Farm, Hopewell Junction, N. Y.

1925

Admiration of the Prairie
9718—545—G
S.: Marjoram's Cherub of the Prairie
D.: Bopeep's Marie of Iowa
B.: W. W. Marsh, Waterloo, Iowa
O.: Emmadine Farm, Hopewell Junction, N. Y.

1926

Imp. Hope of Cornus Farm
11822—666—AA
S.: Sequel's Slogan (E.G.H.B.)
D.: Beaucamps Buttercup (R.G.A.S.)
B.: A. Williams, Island of Guernsey
O.: William H. Williams, Lyon Mountain, N. Y.

1927 — 1929

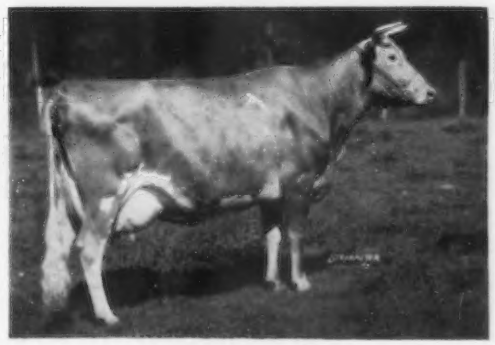

Shuttlewick Levity
16896—804—G
S.: Langwater Steadfast
D.: Langwater Levity
B.: F. L. Ames, North Easton, Mass.
O.: William H. Williams, Lyon Mountain, N. Y.

1928

Imp. Gem's Pride of the Gron
11433—516—A
S.: Valentine's Honour of the Passee (E.G.H.B.)
D.: Gem's Pride (R.G.A.S.)
B.: A. Brache, Island of Guernsey
O.: Emmadine Farm, Hopewell Junction, N. Y.

1930

Moose Valley Minuet
13457—722—D
S.: Moose Valley Brookmead
D.: Moose Valley Flora
B.: Theo. Hollister, Duluth, Minn.
O.: Boulder Bridge Farm Company, Excelsior, Minn.

(No Show in 1932, 1933 and 1934)

1931

Ruth Mary Rose of Mills Center
12747—527—AA
S.: Lindy of Fern-Dell
D.: Rose Mary of Mills Center
B.: W. J. Pamperin, Green Bay, Wis.
O.: Cleo Hoy, Lincoln, Nebr.

1935

Mary Lilian
14866—710—C
S.: Langwater Mary's Royal
D.: Imp. Lilian of the Manoir
B.: H. G. Haskell, Cossart, Pa.
O.: J. Elliott Hall, Morristown, N. J.

1936

Hornblend's Beauty Raider
10024—572—CHI
S.: Kenfleur's Border Raider
D.: Lady Beauty Pearl
B.: James D. Hornor, Bismarck, Ill.
O.: Boulder Bridge Farm Company, Excelsior, Minn.

1937

Bournedale Martha
10766—578—F
S.: Bournedale Master Max
D.: Bournedale Marion
B.: H. F. Andrus, Yonkers, N. Y.
O.: Cesor Farms, Farmington, Mich.

1938

Pride of Pine View
S.: Billy Butter Cup of Pine View
D.: Le Petite's Sylvia
B.: Crosby Brothers, Bay City, Wis.
O.: Boulder Bridge Farm Company, Excelsior, Minn.

1939

Dimple of Hughes Place
15961—805—AA
S.: Chicona Alexis
D.: Daisy of Hughes Place
B.: D. R. Hughes, Yelm, Wash.
O.: Adohr Milk Farms, Tarzana, Calif.

1940

Smuggler Farm Reward's Lass
15878—659—AA
S.: Randot Smuggler
D.: Sloward of Smuggler Farm
B.: Frank L. McCarthy, Stowe, Vt.
O.: J. M. McDonald, Cortland, N. Y.

1941

St. James Philosopher's Dipper
12797—528—G
S.: Langwater Philosopher
D.: St. James Champion's Iris
B.: Mrs. Chauncey McCormick, Naperville, Ill.
O.: St. James Farm, Naperville, Ill.

(No Show in 1942, 1943, 1944, 1945 and 1946)

1947

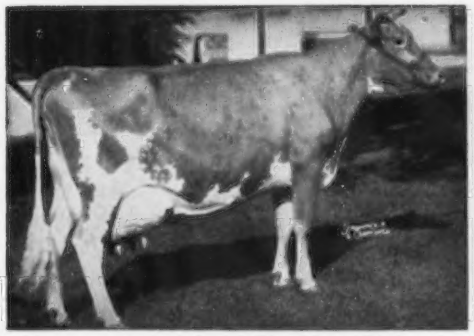

Quail Roost Noble Primrose
15730—744—Jr4—365C—3x
S.: Cesor Noble Maxim
D.: Quail Roost Royal Primrose
B.: George Watts Hill, Rougemont, N. C.
O.: Curtiss Candy Co., Chicago, Ill.

1948 — 1950

Afton's Golden Marie
15661—819—7yrs—365—3x
S.: Bournedale Golden Steadfast
D.: Afton's Millie
B.: R. F. Loree, Florham Park, N. J.
O.: Curtiss Candy Co., Chicago, Ill.

1949 — 1951

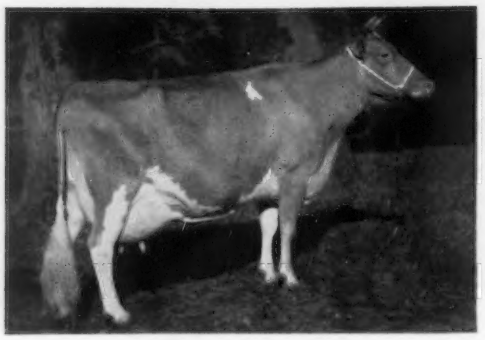

Adohr Eldor Pearlette
15524—737—8yrs—365C—3x
S.: Eldor of Adohr Farms
D.: Escalon Pearlette
B.: Adohr Milk Farms, Tarzana, Calif.
O.: Curtiss Candy Co., Chicago, Ill.

1952 — 1953 — 1954

Hagan Farms Merry Song
15564—817—5yrs—305C—3x
S.: Foremost Royal Valor 17th
D.: Maple Lane Africander's Merry
B.: John Hagan, Poughkeepsie, N. Y.
O.: Lakewood Farm, Malcolm J. Boyle, Trustee, Mundelein, Ill.

1955

Char-Lane E. Nancy
*18045—866—Sr3—365—2x
S.: Lyrene King's Emory
D.: Char-Lane Champ's Nora
B.: Harold F. Stewart and Son, Gilbert, Ariz.
O.: Mrs. Gertrude McNaught, Elgin, Ill.

1956

LushAcres Hermes' Quest
17529—*1104—Jr4—365—3x
S.: Northern F. Hermes
D.: Great Elm C. Ela
B.: Henry Herbener, Rehoboth, Mass.
O.: Lakewood Farm, Malcolm J. Boyle, Trustee, Mundelein, Ill.

1957 — 1958 — 1959

Senecaside Meryl
13043—647—5yrs—285—2x
S.: Moreau Farms Chief
D.: Marijane of Orchard Brook
B.: James A. Stein, Weedsport, N. Y.
O.: Atherton W. Hobler, Princeton, N. J.

APPRAISING THE VALUE OF SHOWING AND JUDGING EXPERIENCES IN 4-H CLUB WORK

By

R. D. Stewart

It has been my privilege to participate in 4-H showing and judging, and in the administration of these projects over a period of years. I have exhibited in the 4-H show at the Waterloo Dairy Cattle Congress and competed in the 4-H and Intercollegiate Dairy Cattle Judging Contests. Participation in 4-H judging contests provides training and experience that is vital in preparing youth to be leaders. This experience gives them poise and confidence in themselves.

It teaches to observe. To be a successful judge, one must promptly see the strong and the weak points in the conformation of each animal in the class, and the faults that an animal may have in moving. Learning to observe promptly gives more time to compare the strong and weak points of each of the animals, from which the decision must be made. The ability to observe is an asset to everyone.

It teaches to make decisions and organize thoughts. With only a few minutes allowed for the contestant to place a class and write his reasons, or make notes for oral reasons, he is trained to get down to business immediately, promptly decide on how he is going to place the class, and then organize his reasons for the decision he has made.

It teaches to tell, in a few words and a convincing manner, why the placing was made. This is excellent training for public speaking, and develops salesmanship. If a boy can convince the judge that he "saw" the class, that he "saw" the strong points and the weak points of each animal, he will probably get a high grade on reasons, although he may have "busted" the class. He is a good salesman. He has learned to organize his reasons in the order of importance, and to present them in a convincing manner. This is a prerequisite for successful leaders in all walks of life.

Is too much emphasis placed on judging and showing in 4-H dairy club work? My answer to this question is a definite "no." A program of state awards should also stimulate 4-H'ers to carry their dairy projects on through to maturity, to make profitable production records, and to practice modern, efficient and practical management methods that will bring the highest net income. The best program is one that includes all phases of the work, and judging and showing are a valuable part of 4-H. The joys, the sorrows, the

WINNERS AT NATIONAL JUNIOR GUERNSEY SHOWS 1949-1959

Year	*No. Entries*	*No. States*	*Grand Champion*	*Reserve Grand Champion*	*1st State Herd*
1949	48	18	Tri-Gables Jalna Jack W. Lively, Dallas, Texas	Royal Dimple's Darling Elisha K. Griggs, Jr. Oklahoma City, Oklahoma	
1950	44	18	Schleder's Geraldine Jane Duane Schleder Green Valley, Illinois	Clara Corrine Joseph Feldker, Jr. Bourbon, Missouri	
1951	41	13	Mapleview Valentina Joan Ottinger Greenville, Tennessee	Spring Ridge Eva Ronald Jenkins Waukesha, Wisconsin	Minnesota
1952	46	13	Driftwood's Royal Robin Mable Potter Cambridge, Maryland	Freegrove Prince's Promise Delbert Long Lawrenceburg, Tennessee	Maryland
1953	33	9	Freegrove Prince's Promise Delbert Long Lawrenceburg, Tennessee	St. Albans Monarch Louise Ralph Albert Carlyle, Illinois	Tennessee
1954	56	14	Spring Ridge Gracie Elizabeth Jenkins Waukesha, Wisconsin	Open Hearth Royal Mitzie Donna Mae Hepburn Ontario, New York	New York
1955	61	12	Gray Haven Colonel's Penney Lois Jean Hansen Bellevue, Ohio	Wychmere Valor's Jem Myra Lee Housley Athens, Tennessee	Ohio
1956	62	18	Cedar Dell Don's Rosita Nettie Sweet Pine Plains, New York	Prairie Lane Delight Galen Schrag Pretty Prairie, Kansas	Maryland
1957	70	15	Gray Haven Colonel's Penney Lois Jean Hansen Bellevue, Ohio	Mulhocaway Bell Anita Frank C. Downey Williamsport, Maryland	Maryland
1958	62	14	Guernridge Kinsman Lassie Karen Bosstick Rosedale, Indiana	Oakdale B. Leda Edward M. Wharff III Woodbine, Maryland	Indiana
1959	56	11	Little Falls Pharaoh's Pearl Robert S. Parnell Piffard, New York	Oakdale B. Leda Edward M. Wharff III Woodbine, Maryland	New York

Grand Champions at National Junior Shows

1952

Driftwood's Royal Robin and Mable Potter, Cambridge, Md., owner.

1949

Tri-Gables Jalna and owner Jack W. Lively, Dallas, Texas.

1953

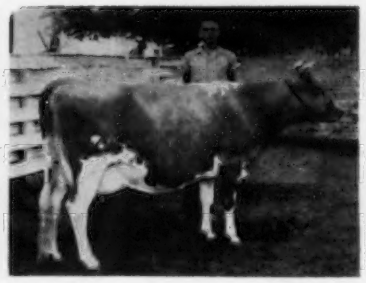

Freegrove Prince's Promise and owner Delbert Long, Lawrenceburg, Tenn.

1956

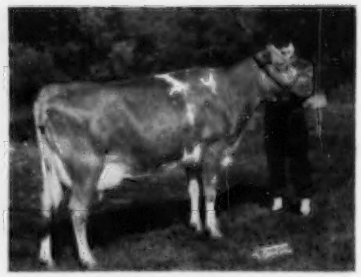

Cedar Dell Don's Rosita and Nettie Sweet, Pine Plains, N. Y., owner.

1950

Schleder's Geraldine Jane and Duane Schleder, owner, Green Valley, Ill.

1954

Spring Ridge Gracie, owned by Elizabeth Jenkins, Waukesha, Wis.

1958

Guernridge Kinsman Lassie, owned by Karen Bosstick, Rosedale, Ind.

1951

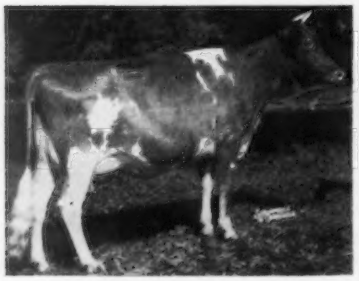

Mapleview Valentina, owned by Joan Ottinger, Greenville, Tenn.

1955 and 1957

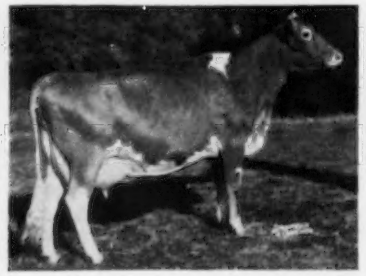

Gray Haven Colonel's Penney, owned by Lois Jean Hansen, Bellevue, Ohio.

1959

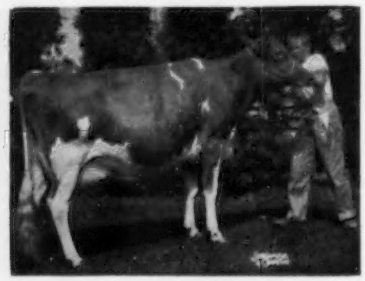

Little Falls Pharaoh's Pearl and owner Robert S. Parnell, Piffard, N. Y.

heartaches and the stimulation that boys and girls obtain through participation in showing and judging are many times the reason for their continuing in 4-H and for their later all-around achievements.

The American Guernsey Cattle Club is vitally interested in 4-H. We believe in competition among juniors, experiences which will help better prepare them for the competition they will face as adults. I am delighted for the opportunity to review the results of our National Junior Shows.

The American Guernsey Cattle Club first appropriated money for cash premiums and for transportation of entries to a National Junior Guernsey Show in 1949. For the first two years classes were provided for heifer calves, yearling heifers and cows, two years of age and over. In 1951, the class for yearling heifers was divided into classes for both junior and senior yearlings, and a State Herd class was added. The State Herd is made up of three animals from a State exhibited in the National Junior Guernsey Show and owned by three different exhibitors. In 1954, the class for cows of milking age was divided into two classes, one for two- and three-year-old cows and the other for cows four years old and over.

With the exception of a few minor changes, the rules and regulations that were established for our first National Show in 1949 have been satisfactory. First, a study was made of the various eligibility regulations that were in use. The following eligibility rule applying to the 1960 Show has been in effect for several years, and has been very satisfactory:

"Registered Guernsey females regularly enrolled in project work and owned by FFA or 4-H members are eligible for competition and are to be shown by owner. Title must show on the registration certificate in the name of the FFA or 4-H member. (In the case of title being in the name of parent-child partnerships, an affidavit submitted by the supervising County Agent or Vocational Agricultural Teacher certifying the animal is enrolled in project work shall establish ownership of the project.) Entries in Classes 4 and 5 must be owned by the exhibitor before October 4, 1959. Any transfer establishing this ownership must have been submitted for recording to The American Guernsey Cattle Club, Peterborough, New Hampshire, prior to October 4, 1959. (This is one year before the 1960 show date.) Each exhibitor is limited to one entry in a class and total of two entries."

Also, any boy or girl is limited to exhibiting at only two National Junior Guernsey Shows.

Four hundred forty-five juniors from 32 different states have exhibited 578 registered Guernsey females at the 11 National Junior Shows. Juniors from 18 different states exhibited in 1949, 1950 and 1956. There were 15 states represented in 1957; 14 states in 1954 and 1958; 13 states in 1951, 1952 and 1955; 11 in 1959, and 10 in 1953. They have come from as far away as California, Idaho, Maine, Georgia and the Carolinas.

Thirteen states were represented with State Herd entries in 1956 and 1957; there were 11 State Herds in 1954, 1955, 1958 and 1959; 10 in 1951 and 1952, and nine in 1953. Maryland has the distinction of winning the State Herd Class three years, and was in second place three other years; New York was first two years and second

States, by year, that have exhibited at the National Junior Guernsey Show
X = 1 or more entries
Numeral — placing in State Herd Class

	1949	1950	1951	1952	1953	1954	1955	1956	1957	1958	1959	No. Exhibitors at 11 National Junior Shows that: Have not registered an animal since 1954	Have registered an animal since 1954	No. Animals registered 1955-1959, inclusive
California		X											1	7
Colorado		X											3	19
Connecticut		X	X									1	1	3
Delaware	X	X		X								2	3	17
Georgia											X 10		3	22
Idaho	X											1	2	41
Illinois	X	X	X 3	X 6	X 4	X 7	X 7	X 5	X 7	X 7	X 8	4	29	275
Indiana				X		X	X 4	X 6	X 8	X 1	X 4	17	7	20
Iowa	X	X	X 4	X 8	X 6	X 11	X 6	X 8	X 13	X 10	X 7	20	16	171
Kansas	X							X		X 5		4	4	25
Kentucky		X						X 12	X 11	X		2	11	110
Louisiana		X	X 9	X 4								2	7	40
Maine			X									1		
Maryland	X	X	X 6	X 1	X 2	X 9	X 5	X 1	X 1	X 2	X 2	12	20	174
Michigan	X	X							X		X 9	4	7	42
Minnesota	X	X	X 1	X 9	X 3	X 10		X 11	X 6	X 4	X 5	17	14	128
Mississippi								X					1	13
Missouri	X	X	X 10	X 7		X 6		X	X 10	X 11	X 11	7	19	206
Nebraska	X	X	X 8	X 10	X 7		X 11	X 13				11	12	88
New Jersey	X							X	X				6	79
New York	X					X 1	X 3	X 2	X 3	X	X 1	3	16	85
North Carolina		X										1		
North Dakota	X					X							2	5
Ohio		X	X 7	X 5	X 5	X 3	X 1	X 4	X 5	X 3		5	17	121
Oklahoma	X	X										1	3	11
Pennsylvania	X					X 2	X 8	X 7	X 4	X 9	X 3	7	25	102
South Carolina	X	X										1	4	42
South Dakota			X	X	X 9	X	X	X	X 12	X		2	11	35
Tennessee			X 2	X 2	X 1	X 5	X 2	X 3	X 2	X 6		4	27	227
Texas	X												1	41
Virginia						X 8	X 9	X 10				6	6	42
Wisconsin		X	X 5	X 3	X 8	X 4	X 10	X 9	X 9	X 8	X 6	6	26	136
No. Exhibitors	48	42	41	46	32	56	60	59	70	60	52			
No. Animals Shown	48	44	41	46	33	56	60	62	70	62	56			
No. State Herds			10	10	9	11	11	13	12	11	11	141	304	2327

once; Tennessee has one first and four seconds; Indiana, Minnesota and Ohio won the State Herd prize once, and Pennsylvania was second one year. It is interesting to observe the standing of States when a point system is developed for the placing in the State Herd Class. A first place win receives as many points as there are entries in the class, and the last place receives one point, et cetera. The perfect score for the nine years is an average of 11 points. New York State had a State Herd entry in five different shows and is on top with an average point score of 10.8; Tennessee had entries in eight National Shows and is in second place with an average of 9.1 points per show; Maryland had a State Herd entered each of the nine years and is in third place with an average of 8.77 points; Indiana had entries at five different shows and is in fourth place with an average of 8.2 points, and Ohio had a State Herd entered at eight of the nine shows and is in fifth place with an average of 7.87 points.

Beginning in 1955, the registration data in our office was kept in such a manner that it can be readily studied and analyzed. We stated earlier that 445 boys and girls from 32 states have exhibited at the 11 shows. Three hundred four of these juniors have registered their own animals, and in the period, 1955 through 1959, they have registered a total of 2,327 Guernseys. One junior registered 51 animals; six between 40 and 50; five between 30 and 40; 16 between 20 and 30; 43 between 10 and 20, and 74 between five and 10. The fact that 71 juniors have each registered 10 or more animals during the last five years is strong evidence that they have carried their Guernsey projects through to maturity and are building a Guernsey herd. Seventy-four others registered five but less than 10 during this five-year period. No doubt, participation in a National Junior Show has encouraged them to develop their own herd and to become a successful Guernsey breeder.

During 1959, 177 juniors from 26 states who have exhibited at the National Junior Show registered 519 animals. There were 35 boys and girls in 18 states who registered five or more last year, and since 1955 these 35 juniors have registered 890 animals, or an average of 25 each. They are active breeders of registered Guernsey cattle today. Thirteen either have their herd on HIR or DHIR test, or are testing with the family herd. These include several of the high producing herds in their areas. One has been in charge of the 4-H program of his State Guernsey Association for several years, and he takes the State winners, by automobile, on a trip lasting several days, visiting the Home Office of the Club and Guernsey herds enroute.

The greatest resource in the United States is our boys and our girls. The greatest need in every business, in every phase of life, is for more young people to be developing with the know-how to be successful in their chosen field and to be leaders. The need for more young people with the know-how to be successful is especially acute in the dairy business. Participation in the National Junior Guernsey Shows has been a great stimulant not only for the boys and girls who have exhibited, but also for their parents and for their friends back home. They have rubbed shoulders and visited with boys and girls from other parts of the nation, have met and become acquainted with successful Guernsey breeders from other parts of the United States, and have had a chance to see the best of the breed on exhibit.

I can recall meeting several years ago with State and National leaders of junior work, and with breed representatives, to discuss the possibility of holding a National Junior Show for the five dairy breeds. After considering the pros and cons, this group recommended that rather than holding a National Junior Show that educational trips be awarded by geographical regions to those boys and girls who had done an outstanding job in junior work over a number of years. One cannot question that in theory this is a most logical basis on which to determine awards. On the other hand, our experience indicates that a National Junior Show stimulates much interest on the part of boys and girls, their parents, and other friends, which otherwise might remain dormant.

Several years ago we made a survey of our Field Representatives to determine if the funds that The American Guernsey Cattle Club was putting into the National Junior Show could be used more effectively in supporting some other phase of junior work. Our fieldmen work with the breeders in their areas all the time. They are on the firing line and know the pulse of things. Although it is difficult for the States located farthest from the center of the United States to send entries to the National Junior Show, there was an overwhelming support from the fieldmen that the National Junior Show should be continued rather than diverting the funds to some other project.

Participation in a National Junior Show and in 4-H Dairy Cattle Judging Contests provides training and experience that is vital in preparing our youth to be leaders. By competing in shows, the youngsters associate with other young people, and with adults who are successful Guernsey breeders and thereby greatly broaden their horizons. They acquire the ability to understand and to see what it takes in an animal to closely approach the Ideal Guernsey type, and to be a profitable producer year after year.

Participation in judging contests gives juniors poise and confidence in themselves, and better prepares them to be strong leaders. Eugene C. Meyer, Associate Editor of Hoard's Dairyman, is an excellent illustration. He was an active 4-H member for seven years before he entered college. During this time Gene accumulated a herd of 11 registered Guernseys, was successful in showing them, served as a local and county officer on numerous occasions, and was a member of the county dairy cattle judging team that won the 4-H contest at Waterloo. While attending Iowa State University he was a member of the Dairy Cattle and Livestock Judging Teams. The Dairy Team won first and he was the high man in the National Contest at Waterloo. In his work with Hoard's Dairyman he contacts agricultural leaders throughout the nation, and is exerting a tremendous influence in stimulating boys and girls to make the dairy industry their life's vocation and for them to be leaders. He has served as moderator of a panel entitled, "Careers in the Dairy Industry" for several years in connection with the National 4-H Dairy Conference at Chicago. This has been so popular that the program committee has repeated it on the program.

Many of our national leaders have had training in 4-H dairy cattle judging as boys and girls. Participation in our National Junior Show has encouraged many boys and girls to breed their own herds, and to become successful Guernsey breeders.

PAUL GUTZMAN, in charge of the Adohr show herd, has just completed a two-year's job on a display of the ADOHR FARM operation at Camarillo, Calif., and it can be viewed at the fairs this fall in the Adohr Guernsey display. Every building, road and walkway is accurate and built to scale, and Paul spent over 650 working hours on the display, which cost better than $400. There are 32 moving parts on the miniature trucks, which he made himself; the orange trees have fruit; the pigeons are a quarter-inch in length, and over 600 head of cows came from Munich. Parts for the display came from England, France, Italy, Germany and practically every State in the nation. Each building is wired for electricity, and to add to reality, a miniature of T. A. Knight's blue station wagon is parked in front of the office door.

Changes Among the Class Leaders

A National Record At Hob Nob Farm
IDEAL'S SUPERIOR'S D. SUE

1st Fat Production
3rd Milk Production
Sr3—HIR—365—2x

IDEAL'S SUPERIOR'S D. SUE, owned by Mable C. Franklin, Hob Nob Farm, Dover, N. H., and bred by Jacob Tanis, Augusta, N. J., has recently completed a National record for fat with a production of 18361 lbs. of milk and 1035 lbs. of fat, Sr3—HIR—365—2x, first in fat and third in milk. This is the highest fat record of the Guernsey breed for a cow under four years of age on twice-a-day milking. Last year, the herd at Hob Nob Farm had the highest HIR herd lactation average for milk for Guernsey herds of 10 to 30 cows, and second highest for fat in the entire country. The herd average was 13162—630—305—2x—ME—for 18 head.

"D. Sue" is a daughter of Ideal's Superior and comes rightly by her record as "Superior" is the highest summarized sire of the breed for fat, 112 daughters, 201 records, ME—305—2x, average 12312 lbs. of milk and 672 lbs. of fat, 5.5 per cent, and 11 classified daughters average 82.9 per cent. Her dam is also a high producer, as Ideal's Claremont's D. Susie has a class leading record of 23451—1303—9yrs—365—3x, fourth in fat and eighth in milk when made and still sixth in fat, as well as records of 21203—1089—5yrs—365C—3x, 19330—999—6yrs—365C—3x, and 19750—980—7yrs—365C—3x. "D. Susie" is also out of a class leader, Ideal's L. D.'s Susie, with two class leading records of 19055—*913—Sr3—365—3x and 21258—*1042—5yrs—365C—3x.

Ideal's Superior's D. Sue is a stablemate of Ideal's Superior's Ninon, 17009—1020—Jr2—365—3x, National record, first place for fat. The senior sire at Hob Nob is Northern Conrad's Count, whose first six tested daughters average 13636 lbs. of milk and 656 lbs. of fat.

Sire: Ideal's Superior.
Dam: Ideal's Claremont's D. Susie.
B.: Jacob Tanis, Augusta, N. J.
O.: Mable C. Franklin, Dover, N. H.
Born: July 15, 1955. Calved: April 8, 1959.
Supervised by University of New Hampshire, Durham, N. H.

	Milk	Fat	Days On Test
Record:	18361	1035	365

HIR LEADERS

POMONA ACRES BRANDY
16484—930—Jr3—HIR—365—2x
2nd Fat Production
6th Milk Production

Sire: Hill Girt Baron's Cherub.
S.: Fairlawn Peer's Baron.
D.: Hill Girt Cherubelle.
Dam: Pomona Acres Bridget.
S.: Fairlawn Courtesy's Perfection.
D.: Pomona Acres Beulha.
B.: J. L. Widman, Fremont, Ohio.
O.: R. E. & N. J. Widman & Families, Fremont, Ohio.
Born: November 21, 1955. Calved: April 23, 1959.
Supervised by Ohio State University, Columbus, Ohio.

ROSEWOOD D. BEA
13075—685—Sr2—HIR—305—2x
7th Fat Production

Sire: Norgert's Royal Diamond.
S.: Foremost Quantity's Royal.
D.: Lockshore Prince's Diamond.
Dam: Yellow Creek King's Bea.
S.: Yellow Creek Meadow King.
D.: Yellow Creek Butterfat Beauty.
B. & O.: W. H. Odlum, Roselle, Ill.
Born: August 23, 1956. Calved: June 29, 1959.
Supervised by University of Illinois, Urbana, Ill.

Rosewood D. Bea
13075—685—Sr2—HIR—305—2x

ROSEWOOD ROYAL PRIMROSE
18815—799—5yrs—HIR—305—2x
9th Milk Production

Sire: Foremost Quantity's Royal.
S.: Foremost Footprint.
D.: Foremost Quantity.
Dam: Woody-Nook Prophet's Prim.
S.: Charlescote Prophet.
D.: Primrose of Lone Elm.
B. & O.: W. H. Odlum, Roselle, Ill.
Born: July 12, 1953. Calved: July 5, 1959.
Supervised by University of Illinois, Urbana, Ill.

YELLOW CREEK S QUINCE
17063—931—Jr3—HIR—365—2x
2nd Fat Production
4th Milk Production

Sire: Yellow Creek Jewel Supreme.
S.: Yellow Creek King's Emblem.
D.: Yellow Creek Supreme's Jewel.
Dam: Terra Vista Queen.
S.: Mulhocaway Rosenkavalier.
D.: Terra Vista Anna May.
B. & O.: Oscar R. Weaver, Goshen, Ind.
Born: October 15, 1955. Calved: March 6, 1959.
Supervised by Purdue University, Lafayette, Ind.

S. Kereazis, Director of Production Testing, accompanied by Secretary Stewart, presenting National Class Leader Certificate to Mr. and Mrs. Walter Franklin for Ideal's Superior's D. Sue.

Twenty head of registered Guernsey heifers were shipped to DAIRYMEN'S ASSOCIATION, LTD., IN HONOLULU, on June 15. The heifers were purchased by C. R. Knight, of Peacock Dairies, Bakersfield, Calif., from the Doty Dispersal Sale last fall, for the Honolulu dairy, and were kept in Bakersfield until bred. Kenney Baird, in charge of Dairymen's large operation, was in California to supervise the moving of the heifers with Cliff Knight. All of the heifers are bred to start freshening in September, and were added to the herd to keep the purebred requirement in order for the production of Golden Guernsey milk.

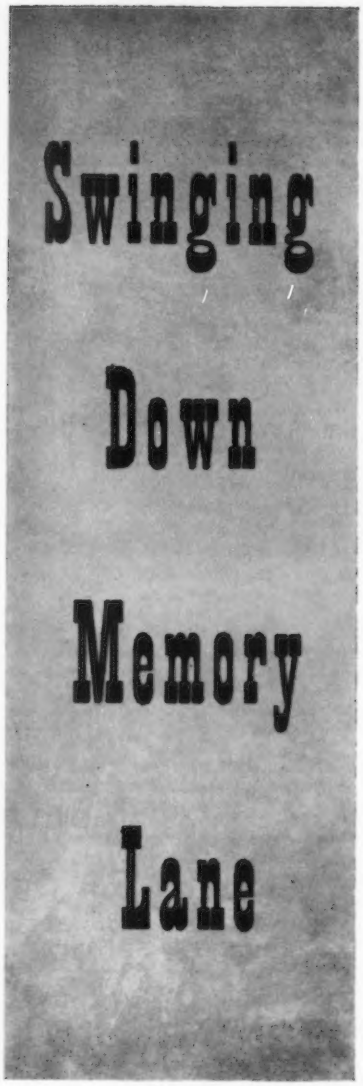

Our advertisers throughout the years have played a prominent part in the Journals. Through their advertisements readers have been able to study breeding programs. It has always been a reliable source of information on production, show ring winnings, cow families, breeding, and pedigrees. Since 1910, and on through the years, the advertising pages have unfolded the story of the May Roses, the Green Meadows, the Cherubs, the Butterfats, and other proved lines of breeding.

Advertisers in the January, 1910

Guernsey Breeders' Journal

Arcady Farm, Lake Forest, Ill.
Biscoe Farm, Howard B. Tuttle, Naugatuck, Conn.
Dr. G. G. Blank, Allentown, Pa.
Brook Hill Farm, Howard Greene, Genesee Depot, Wis.
Burnside Farm, S. M. Shoemaker, Eccleston, Md.
Chesterbrook Farm, Berwyn, Pa.
Chestnut Hill Farm, Myron C. Wick, Coalburg, Ohio
Clark's Cutaway Harrow Company, Higganum, Conn.
Clover Leaf Guernsey Stock Farm, F. H. Benedict, McLean, N. Y.
Clovernook Guernseys, J. Gilbert Hickcox, Whitefish Bay, Wis.
Clover Ridge Farm, Wm. H. Caldwell, Peterboro, N. H.
De Laval Separator Company
DeRuyter Stock Farm, DeRuyter, N. Y.
Edgemont Farm, T. E. Hyde, Bloomsburg, Pa.
Edgewater Farms, F. G. Benham and Son, Canandaigua, N. Y.
Ellerslie Stock Farm, Rhinecliff, N. Y.
Elmhurst Guernseys, O. B. Wilbur, Greenwich, N. Y.
Fillmore Farm, Wellesley Farms, Mass.
C. W. Fravel, Utica, Ohio
Fritzlyn Farms, Pipersville, Pa.
Glen Farm, H. A. C. Taylor, Newport, R. I.
Grassland Farms, Chapinville, Conn.
Haddon Farm, E. T. Gill, Haddonfield, N. J.
Helendale Farms, Athens, Wis.
C. I. Hood Company, Lowell, Mass.
J. H. Hunter, Valley Falls, N. Y.
Katonah Wood Farm, Katonah, N. Y.
Charles Kitts, Island of Guernsey
Langwater Farms, F. Lothrop Ames, North Easton, Mass.
La Ramee Stock Farm, Alfred LePatourel, Island of Guernsey
Ledyard Farm Guernseys, Cherry Hill Farm, Wm. H. Gould, Beverly, Mass.
Maplehurst Guernseys, G. B. Tallman, Fayetteville, N. Y.
Maple Shade Farm, M. T. Phillips, Pomeroy, Pa.
W. W. Marsh, Waterloo, Iowa
Meadowbrook Farms, Bernardsville, N. J.
G. P. Pilling and Son Co., Philadelphia, Pa.
Pine Grove Guernsey Stock Farm, Doylestown, Pa.
Pinehurst Guernseys, E. W. Strawbridge, Moorestown, N. J.
Practical Dairyman, Rutherford, N. J.
Reiber Farm Guernseys, Ferd. and Howard Reiber, Butler, Pa.
Richmond Guernsey Herd, Ben Clark and Son, Whitewater, Wis.
Dr. David Roberts Veterinary Co., Waukesha, Wis.
Rosendale Guernsey Herd, Charles L. Hill, Rosendale, Wis.
Charles A. Smith, New York City
A. J. Snyder, Plumsteadville, N. Y.
Tarbell Farms, Smithville Flats, N. Y.
Vermont Farm Machine Co., Inc., Bellows Falls, Vt.
Walnut Hills Farm, Brookline, Mass.
Wasteland Guernseys, M. M. and E. J. Hollingsworth, Landenberg Pa.
Waukesha County G. B. A., Wisconsin
Wawa Dairy Farms, George Wood, Wawa, Pa.
White Springs Farm, Alfred G. Lewis, Geneva, N. Y.
Wickliffe Farms, Youngstown, Ohio

BEAULEA GUERNSEYS

Backed By 21 Years Of Planned Breeding Rigid Culling And Careful Selection

FOR SALE

20 Heifers . . . Due To Freshen From September 1 On

30 Heifers . . . Born after Dec. 4, 1958

The Right Kind Backed By Our 21 Years Of Proved Breeding And Inheritance

This group would make an excellent herd foundation.

Beaulea Guernseys Are In Demand

Recent Sales . . .

14 HEAD TO IDAHO – Roland Williams and Ernest Rupert, Green Pastures Farm, Nampa, Idaho, purchased 14 of our good ones.

7 Head were selected by Walter H. G. and Craig D. Vogel, Sepascot Home Farm, Rhinebeck, N. Y.

A New Herd Started . . . Headed By A Son Of Foremost Footprint 15th

35 Cows And A Bull – Purchased by William and Lila Orcutt, New Hartford, Conn. (located on the former Shad Blow Farm). The bull selected by the Orcutts is **BEAULEA FOOTPRINT'S HARVESTER**, a son of **Foremost Footprint 15th** and out of **Foremost Mandate's Hawthorn**, 10 good records up to 16362–756–10yrs–HIR–365–2x.

Also for sale . . . BEAULEA F. ROAMER, a son of **Foremost Footprint 15th** and out of **Ideal's L. D.'s Rowena**, 4 good records, all over 13,000 lbs. milk and 600 lbs. fat.

STILL AVAILABLE . . . IN OUR PRESENT HERD

17 daughters by Foremost Footprint 15th
15 daughters by Beaulea A. Valiant
10 daughters by Beaulea Footprint's Archer

WE ALSO HAVE FOR SALE – FOREMOST FOOTPRINT 15TH FROZEN SEMEN. If you want a good group of heifers due after September or some Footprint 15th Frozen Semen, contact us or plan to visit the farm.

WETHERSFIELD FARM **Amenia, N. Y.**

Federal Accredited Herd No. 511307 State Bang's Free No. A-2047

CHAUNCEY STILLMAN, Owner BEVAN COOKINGHAM, Herdsman OWEN R. BOYD, Manager

Memories of Progress . . .

(*Continued from page 117*)

amendments included allowing the Executive Committee to borrow money, sell property, purchase property, erect a new building, destroy papers that were no longer useful, and license the Golden Guernsey trade-mark to certain organizations. These were all passed at one of the largest annual meetings ever held.

Karl B. Musser was made an honorary member of the Kiowa Tribe of Indians at the Oklahoma meeting, in 1950. The cetemony was conducted by Chief Jasper Saunkeah.

The Chicago meeting in 1951 was attended by from 1,800 to 2,000 people.

Entertainment for the annual meeting at Atlantic City in 1952 broke all records. Atherton W. Hobler was responsible for the finest entertainment ever produced, and he claimed it would have cost the Club $10,000. The program was handled by Mistress of Ceremonies, Arlene Francis, and included Herb Shriner, Pinky Lee, Martha Stewart, the Three Dunhills, Rudy Cardenas, Mexico's sensational juggler, and Harry Lubin with his orchestra.

A second special train was run to Los Angeles for the meeting in 1955. Stopovers were had in Salt Lake City and Las Vegas. Frank Johnson asked me to help with the Golden Guernsey panel, which I had done before, but I replied: "If it doesn't interfere with pleasure, I will do it." I had retired, and this was the first time in 30 years that I didn't have a job to do.

In 1955, Secretary Robert D. Stewart visited eight South American countries, with a number of other livestock men, in search of future business, and was entertained by breeders of livestock. Three years later, 17 Guernsey breeders and their friends made a good will tour of South America to visit herds and inspect the dairy industry.

In the fall of 1940, "Our Town," a play written by Thornton Wilder, opened in Boston. The play was based on Peterborough and was written by Mr. Wilder in the town. At the end of the play on opening night, Karl B. Musser presented Mr. Wilder with a Guernsey bowl and jug.

On July 5, 1940, when breed representatives met in Peterborough to discuss the problems of the breeders of purebred cattle, an association of dairy breeds was formed. The program of this new organization, known as the Purebred Dairy Cattle Association, was basically one to help the dairy farmers of America. Through this organization, much unification has come about in the dairy breeds in testing, sales, judging, classification, and other matters.

During the year 1946, when Secretary Musser was ill, the Club was handled by a committee of supervisors, made up of C. M. Cummings, supervisor of the Central Office; Earl N. Shultz, supervisor of Extension; E. W. Bunce, supervisor of Promotion, and J. Frank Johnson, supervisor of Milk Marketing. This lasted for a while, but when they started to supervise everything away from the Secretary it didn't work.

Many changes have occurred in breeding, management, milk marketing and practically every phase of breeding. Artificial insemination was started, and in 1938 Prof. E. J. Perry, New Jersey Agricultural Experiment Station, brought back from Denmark the idea of an artificial insemination breeding circuit. This has grown by leaps and bounds, and today 34.5 per cent of all Guernseys are artificially bred and registered that way.

The publishing of a Performance Register was presented to the annual meeting in 1941. After much discussion, a committee of three was appointed to consider the possibility of publishing such a volume. The next year, advance orders for more than 2,000 copies were received, and it was adopted as a great forward step.

Contagious abortion was recognized, and after many years of experimenting with the test and slaughter method, when thousands of good animals were destroyed, a vaccine was developed. The first breeders to use this method were penalized. I recall that Grewe and Wrage, Washington breeders, were not allowed by the State to sell anything from their herd because they did not test and slaughter. After several years, however, the State began to recognize vaccination.

Dehorning began in 1945, and articles on the subject were published and various opinions were expressed. The Journal carried many articles, both pro and con, on the subject. Gradually, the practice grew, and more and more dehorned cattle were being shown at the fairs and placed in sales, until in the year 1960, the painting of the Ideal Guernsey Cow showed a dehorned Guernsey. This would make many of the older breeders turn over in their graves.

Change and progress must come, and during the past 50 years the Journal has faithfully recorded such changes that have affected the breed. More changes will occur in the coming 50 years, and the Journal will record them so that the breeders of the year 2010 may look back and review the past.

At the Atamannsit Field Day,

From left to right: Langwater Helpmate, Langwater Fortunate, Imp. Splitsilk of Edgemoor, La Noce's May Rose,

"An Old Friend . . ."

(*Continued from page 123*)

However, there were some very good records registered in those early days. There was Missy of the Glen, that as a four-year-old gave 14591 lbs. of milk and 954 lbs. of fat, with an average test of 6.54 per cent. That was the high fat record in 1910. Then there was Dairymaid of Pinehurst, with 14562 lbs. of milk and 860 lbs. of fat. She was the winning cow in a butterfat test of 156 cows of all breeds conducted in Iowa. Then there was Imp. Hayes Rosie, with 14633 lbs. of milk and 714 lbs. of fat. From her picture, she had as fine an udder as one would wish for.

There was also Dolly Dimple, that in two consecutive years averaged 16233 lbs. of milk and 805 lbs. of fat; also Dolly Bloom, with 836 lbs. of fat.

We wonder what these cows might have done, if their caretakers had the present-day knowledge of feeds, care, air conditioners, etc. Their records might have been very comparable to our high records now.

In the 1910 issues, we saw notices of the Eastern Guernsey Breeders' Association and advertisements of the Waukesha County Guernsey Breeders' Association in Wisconsin offering fine Guernsey cattle for sale. F. E. Fox was secretary. I wonder if there are any other continuous Guernsey Associations as old as these.

In reviewing the old Journals, I find a number of names of farms and breeders prominent a half century ago who are missing in today's Journals. Among the farms were White Springs, Edgewater, Pinehurst, Rosendale and many others. Langwater Farms, Tarbell and Fritzlyn were advertising in 1910 and still are. Among the names missing from recent issues that were prominent then are E. T. Gill, F. Lothrop Ames, John S. Ames, E. W. Strawbridge, Howard Shivers, Charles L. Hill, M. T. Phillips, Robert Scoville, W. D. Hoard, James McK. Merryman, W. H. Caldwell, Charles Kitts and Frank S. Peer. The last two were large scale importers. Then, in our own state of Iowa, there were W. W. Marsh, W. B. Quarton and W. W. Wilcox. Wilcox brought the first Guernseys into Iowa. Also Joseph Golinvaux, and my brother, C. A. Mountain, who developed the first Guernsey Calf Clubs in Iowa.

These men were all active and devoted in the promotion and development of the Guernsey breed. In reviewing this, it has left a note of sadness that these men who have done so much have had to leave the "steering" position—these men to whom the Guernsey cause was so much a part of their very lives. It would seem that such men should go on forever. However, the results of their devotion, foresight, planning and these effects on the breed development will go on forever. We now have our faith in those who are in the "saddle," and they have much to acclaim to the credit of those who have laid such a firm groundwork.

Respectfully,

CHAS. R. MOUNTAIN
1700 Ashworth Rd.
West Des Moines, Iowa

Samuel Herbert Zimmerman

SAMUEL HERBERT ZIMMERMAN, Columbia, S. C., passed away at his Zimalcrest Guernsey Farm on Monday, May 23. Mr. Zimmerman was born on June 15, 1892, and moved to Columbia as a boy with his family.

Sam started breeding purebred Guernseys in 1921, and in 1927 he signed the first contract issued in South Carolina to produce Golden Guernsey milk under the Trade-mark. He joined The American Guernsey Cattle Club on March 31, 1941, and for 39 years maintained an interest in the Guernsey breed and the Zimalcrest herd. The present herd is under the management of his son, George N. Zimmerman.

He had served at various times as president, vice-president and secretary of the South Carolina Guernsey Cattle Club, and for the past 25 years he had been closely associated with the South Carolina State Fair Association.

Mr. Zimmerman was married to Miss Aline Newman on April 2, 1913. He is survived by his widow, one daughter, Mrs. C. Y. Thomason, Greenwood, S. C., two sons, Samuel H., Jr., Greenwood, and George Newman Zimmerman, Columbia, a sister, Mrs. Patrick H. Nelson, and a brother, Simpson J. Zimmerman, both of Columbia, and four grandchildren.

University of Massachusetts Receives Gift Guernseys

WITH the dispersal of two famous Bay State Guernsey herds, the University of Massachusetts has acquired two animals to be used in its breeding program as foundation cows to improve the University's Guernsey herd.

Obtained from the Langwater herd, of the Estate of John S. Ames, North Easton, was Langwater Ideal's Queen, sired by Langwater Ideal and out of Langwater Queen. Mrs. John S. Ames, Sr., personally gave the University a sum of money to purchase one or more animals of its choice at the dispersal sale.

From the Flying Horse Farm herd, owned by Mr. and Mrs. Sumner Pingree, South Hamilton, the University obtained Flying Horse Harmony Elise, sired by Flying Horse Melody Master and out of Flying Horse Colonel's Elena. The Pingrees also made a sum of money available to the University to purchase animals of its choice at the dispersal sale.

May 20, 1922

Jean Du Luth Coronet, Langwater Remembrance, Imp. Mildred II. of les Godaines and Janet Gold.

PHOTOGRAPHERS OF ANIMALS

H. A. Strohmeyer, Jr.
Box 788, White Plains, N. Y.
Tel. WHite Plains 9-1188

J. T. Carpenter, Jr.
8 Highclere Lane, Valhalla, N. Y.
Tel. WHite Plains 8-2086

Harry and John still take the pictures and furnish the original set of photographs. After the originals, duplicate prints, enlargements, etc., are obtained from

The Van Dervort Studio
Cobleskill, N. Y. — Tel. 614

GUERNSEY BREEDERS!

DON'T MISS THE

1960 KENTUCKY STATE FAIR

SEPTEMBER 9 THRU 17

Total Dairy Department Premiums are

$21,791.00

GUERNSEY DAY IS THURSDAY, SEPTEMBER 15
Judge—Merton Sowerby, Princeton, N. J.

Entries Close August 20

FOR CATALOG AND ENTRY, WRITE:

NORMA WEBER
SUPERINTENDENT OF EXHIBITS
1960 KENTUCKY STATE FAIR
P. O. BOX 17067 LOUISVILLE, KENTUCKY

New Name and Promotion of Two Executives Announced by Curtiss Breeding Service, Inc.

A change in the organization's name and the promotion of two of its executives have been announced by Mrs. Otto Schnering, president of Curtiss Breeding Service, Inc., formerly Curtiss IMproved Stud Service, Inc., Cary, Illinois. "The new name, Curtiss Breeding Service, Inc., is in keeping with the name by which we are popularly known and called by the thou-

Melvin L. Kenley

Robert F. Boese

Harold Broman

INTRODUCTORY OFFER

FREE

CATTLE I.D. TAG and CHAIN

WITH EVERY BOX OF

PIONEER VIG-R-CALF

90% milk solids

Here's Pioneer's special way of introducing you to wonderful Pioneer VIG-R-CALF. These free NASCO cattle tags will give you a fool-proof system for identifying your herd replacements.

With each purchase of a box of Vig-R-Calf you get a couponed card that entitles you to one free tag and chain. Just fill in the number you want imprinted on the tag and drop in the mail. In a few days you'll receive the tag and chain by return mail. There's nothing else to do.

Here's the best part! With Pioneer Vig-R-Calf you're getting a milk replacer that young calves really go for, because it's 90% milk solids and packed with vitamins. It's a sure way to grow bigger, more vigorous calves, and at the same time give them built-in antibiotic protection against disease and scours. Vig-R-Calf is easy to mix . . . stays mixed! But . . . there's no mix-up when it comes to feeding costs . . . they're 40 to 60% less. Vig-R-Calf comes in 25 and 50 pound boxes.

Start your tagging system today. Start your calf feeding program today . . . see your Pioneer Dealer for Vig-R-Calf.

PLUS SPECIAL COMBINATION OFFER

For a limited time your Pioneer Dealer is also offering you a cash savings on your purchase of Vig-R-Calf along with a bag of famous Pioneer Calf Starter . . . the feed that assures you of continued fast and efficient growth. It's your chance to feed better feeds at a big, big savings. Look for the display at your Pioneer Dealer.

Good Cows . . . Good Management and PIONEER FEEDS Make Great Partners

RED COMB PIONEER MILLS, INC.

141 W. Jackson Blvd., Chicago 4, Illinois

MILLS: Chicago, Ill. • Wilmington, Del. • Marshall, Mo. • Lexington, Ky. Cartersville, Ga. • Springdale, Ark. • Mentone, Ind.

Some profitable dealerships available in high potential areas.

PIONEER DAIRY FEEDS

MAIL THIS COUPON FOR DETAILS ON PIONEER DAIRY PROGRAM

RED COMB PIONEER MILLS, INC.
141 W. Jackson Blvd., Chicago 4, Illinois

☐ Please send me complete details on the Pioneer Dairy Program. My herd numbers ..... cows.

☐ Please send name and address of my nearest dealer.

Name.....

Address.....

City.....State.....

In Arizona
At
Arizona Farms Guernseys

(Since 1926)

Ranch: 4000 S. 51st Ave.
Office: 507 Security Bldg., Phoenix

VISITORS ALWAYS WELCOME

MULHOCAWAY BEAUTY BUTTERFAT NOW IS BEING BRED TO ALL OUR HERD OF 100 COWS.

COULD THE PROGENY OF THIS MATING BE WORTH YOUR ACCEPTING OUR CORDIAL INVITATION TO VISIT US AND SEE THEM?

COME **BUY** OUR GUERNSEYS

HENDERSON STOCKTON
507 SECURITY BUILDING
PHOENIX, ARIZONA

PHONE: OFFICE — AL 3-1153
RES. — AL 3-8267

sands of customers of our artificial breeding program," Mrs. Schnering explained. "It is more realistic and descriptive, as well as being the same name as utilized by most of our distributors."

Elevated to new positions were Robert F. Boese, elected a vice-president, and Harold Broman, who was named general sales manager. Both have been with the nationwide artificial breeding program almost from its foundation by the late Mr. Schnering 11 years ago.

In his new position, Mr. Boese will assist Melvin L. Kenley, executive vice-president and general manager, in general administrative duties, in addition to continuing as director of research. He is credited with developing and perfecting many techniques in the handling, processing and shipment of semen.

Prior to his new assignment as general sales manager, Mr. Broman has been district manager for Wisconsin and Northern Illinois. He is also a member of the faculty of the Curtiss training school for herd technicians.

Register your animals before they are 6 months old and save money!

Calendar . . .

(Continued from page 97)

Oct. 17-22. Georgia State Fair, Macon, Ga. Guernseys will be judged Oct. 20-21 (4-H and FFA shows only).

Oct. 17-22. South Carolina State Fair, Columbia, S. C. Guernseys will be judged on Oct. 19.

Oct. 17-23. Pensacola Interstate Fair, Pensacola, Fla. Guernseys will be judged on Oct. 20 by T. W. Sparks.

Oct. 21-30. Grand National Livestock Exposition, San Francisco, Calif. Guernseys will be judged on Oct. 26 by John L. Morris.

Oct. 21-30. Louisiana State Fair, Shreveport, La. Guernseys will be judged on Oct. 26 by Clyde Rougeou.

NOVEMBER

Nov. 4-13. Arizona State Fair, Phoenix, Ariz. Guernseys will be judged on Nov. 7 by C. R. Knight.

Nov. 9-19. Greater Jacksonville Agricultural and Industrial Fair, Jacksonville, Fla. Guernseys will be judged on Nov. 15.

Nov. 11-19. Royal Agricultural Winter Fair, Toronto, Ont., Canada. Guernseys will be judged Nov. 14-15 by Lee Yost.

Nov. 25-Dec. 3. International Live Stock Exposition and Dairy Show, Chicago, Ill. Guernseys will be judged on Dec. 1 by Lee Yost.

JANUARY

Jan. 9-13, 1961. Pennsylvania Farm Show, Harrisburg, Pa. Guernseys will be judged on Jan. 10 by Rowland Beauvais.

Jan. 27-Feb. 5, 1961. Southwestern Exposition and Fat Stock Show, Fort Worth, Tex. Guernseys will be judged on Feb. 2.

FEBRUARY

Feb. 7-18, 1961. Florida State Fair, Tampa, Fla. Guernseys will be judged on Feb. 9 and 10 by John L. Morris.

Feb. 27-Mar. 4, 1961. Pinellas County Fair and Horse Show, Largo, Fla.

Subscribe To The JOURNAL
1 year — $2.00
3 years — $5.00
5 years — $7.00

WESTON'S ORIGINAL LIFETIME NECK TAG

The favorite of most stockmen, and the most copied tag on the market. Made of rustproof aluminum steel alloy (3½" long, 2¼" thick). Durable, lightweight, easy-to-see and stays bright. Chain is brightly finished steel with cadmium plated key ring fastener. Black numbers are baked on to last. Order your chain, tag and fastener sets now!
FREE: Key ring pliers with each order of 25 or more complete chains. Complete set with any numbers (1 to 100) $1.50

WESTON Manufacturing & Supply Co.
1833 Speer Boulevard, Denver, Colorado

MAGNETROL NEW MAGNET DESIGN

Prevents Losses from HARDWARE DISEASE

New design holds twice the load of ordinary round magnets and won't roll in stomach. Pays for itself twice over every year.
• NEW FLAT SHAPE • TWICE THE POWER
• LONGER AND WIDER • TESTED AND PROVED
Ask your Veterinarian or write Dept. F.

FARGO So. Glastonbury, Conn.

KANT-KOM-OFF COW BLANKETS

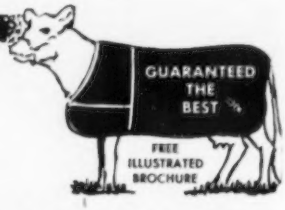

SAVE 25%
AND MORE
NO DEALERS — NO JOBBERS
MAIL ORDERS ONLY

BUY DIRECT FROM THE MANUFACTURER
at these low prices . . .

COMPARE THESE PRICES	48" Deluxe KANT-KOM-OFF	$ 7.15 each
	54" Deluxe KANT-KOM-OFF	8.75 each
	60" Deluxe KANT-KOM-OFF	10.00 each

MONEY BACK GUARANTEE: These are our best blankets and are guaranteed to be the best made at any price. If not satisfied upon inspection return the blanket for cash refund.

R. LAACKE CO., 1023 W. WALNUT, MILWAUKEE 5, WISCONSIN

COWS NEED A LOT MORE THAN GRASS IN SUMMER

To give every drop of milk they're capable of, cows need the extra energy, proteins, minerals, vitamins and AUREOMYCIN found in formula feeds

Cows bred to be top producers get sustenance from grass — but not as much as they require in order to maintain consistently high production all summer long. This is particularly true in late summer when pasture may be close-cropped or dry. That's why many dairymen are making it a practice to provide a balanced formula feed *all year round.*

What formula feeds do

Formula feeds, with their high energy and extra proteins, minerals and vitamins, keep cows in better health, help maintain flesh, help prevent summer production slumps, help reduce the incidence of ketosis. Cows that have freshened in the spring reach peak production quickly and sustain it. Cows that will freshen in the fall taper off more slowly and remain in better weight and condition to produce strong, healthy calves.

What Aureomycin contributes

AUREOMYCIN* in formula feeds gives an extra health boost over and beyond that of other ingredients. This wide-spectrum antibiotic helps reduce invisible, subclinical diseases that prevent cows from making full use of their feed for maximum production. AUREOMYCIN is effective against respiratory infections and foot rot that may result from stress conditions. Tests accepted by FDA and two years of farm use show conclusively that AUREOMYCIN, fed according to directions, leaves no residue in milk at any time.

See your feed manufacturer

Your feed manufacturer or feed dealer can give you full details on the advantages of supplemental pasture feeding. Talk to him. Ask for feeds containing AUREOMYCIN. American Cyanamid Company, Agricultural Division, New York 20, N. Y. **AUREOMYCIN is American Cyanamid Company's trademark for chlortetracycline.*

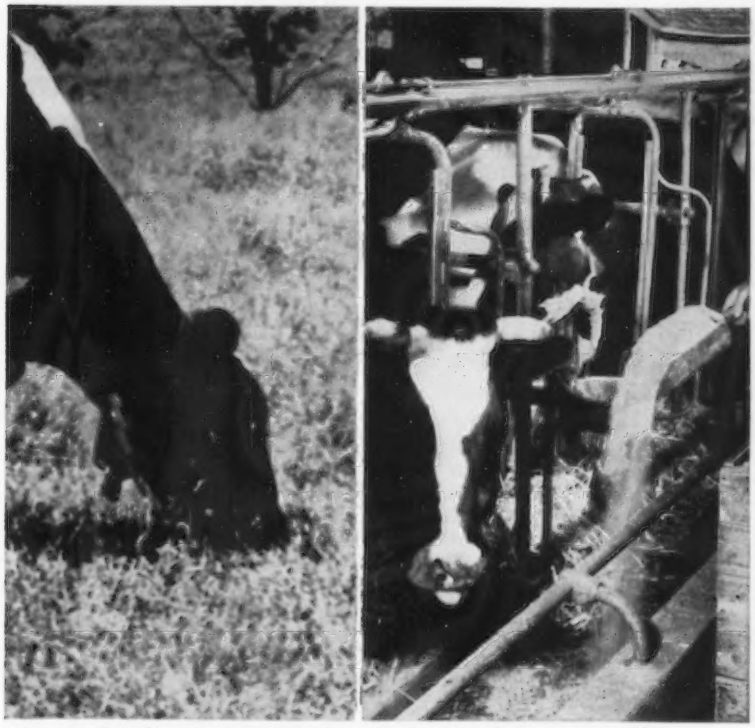

The supply of protein, minerals and vitamins from grass and roughage are not enough for your high-producing herd. To maintain milking potential all summer long, provide formula feeds with these extra nutritive values and AUREOMYCIN.

CYANAMID

AUREOMYCIN
IN FORMULA FEEDS

CYANAMID SERVES THE MAN WHO MAKES A BUSINESS OF AGRICULTURE

$5.75 TATTOO MARKER

EXTRA LETTERS OR FIGURES—30c EA.

Complete with set of figures 1 to 10, bottle of ink and full instructions, all for $5.75 postpaid.

CATTLE BLANKETS

Made from quality materials, expertly tailored, all sizes. Prompt service. Write for circular and prices.

EAR TAGS

Several kinds to select from. Write for prices.

NECK CHAINS

1. Bright silvery finish chain.
2. Solid brass number plates.
3. Key ring fasteners
4. Priced reasonable.

FREE CATALOG

Illustrating neck chains, ear tags, marking devices, syringes, veterinary instruments, brushes, combs, clippers, horn and hoof tools, remedies and hundreds of items for the stock raiser. —Write for it.

BREEDERS SUPPLY CO. COUNCIL BLUFFS IOWA

Durbin D. Budd,
Cattle Dept. Director

Cattle

Premiums-Entry		Closing
$52,453.00	Open	Aug. 8
$11,702.34	4-H	Aug. 15

Information: WA 6-2471
Earl J. Bailey,
Sec.-Mgr. State Fair
Indianapolis 5, Ind.

Cecil Calvert Vaughan, III

CECIL CALVERT VAUGHAN III., 64, prominent banker, civic leader and Guernsey breeder, passed away at his home, Franklin, Va., on Thursday, May 26. Mr. Vaughan was the third of three successive generations to serve as President of Vaughan and Company, Bankers, one of Virginia's oldest banking institutions, founded in 1886.

Mr. Vaughan won admiration in many fields following his graduation from Virginia Military Institute in 1917 with a bachelor of science degree. He served as a first lieutenant adjutant of 116th Virginia Infantry in World War I, later part of the well known 29th Division. His outfit fought in the Meuse-Argonne offensive in France. Later, he served as staff officer for the late Major General S. Gardner Waller, Adjutant General of the Virginia National Guard. He attended the Franklin Military Academy before going to VMI, and was a charter member and past commander of Southampton Post 73 of American Legion, which his father was instrumental in organizing.

Mr. Vaughan was a past president and a charter member of the Franklin Rotary Club, a past vice-president of the Chamber of Commerce, and was a leading participant in numerous civic and welfare organizations. He had been chairman of the Legislative Committee of the Virginia Bankers Association, chairman of Group One of that Association, and a president of the Tri-County Bankers Association.

Owner of Deerpath Farms, near Franklin, Mr. Vaughan was known for his support of progressive dairy practices. He served as a director of the Southampton County G. B. A. after playing a key role in organizing that group.

Mr. Vaughan became a member of The American Guernsey Cattle Club on January 17, 1939, and throughout the past 20 years he had maintained a keen interest in his Guernsey herd. The present herd is founded on a strong concentration of Maxim breeding. It has been reported by Virgil Miller, manager of Mr. Vaughan's Deerpath Farms, that a nephew, C. A. Cutchins, III., will continue to operate the farm.

Survivors are two sisters, Mrs. Charles Lee Smith, Raleigh, N. C., and Mrs. C. A. Cutchins, Jr., Franklin; a nephew, Clifford A. Cutchins, III., cashier of Vaughan and Company; two nieces, Mrs. Edwin F. deMoss, Nashville, Tenn., and Mrs. William C. Billingham, Syracuse, N. Y., and five great-nephews and three great-nieces.

Safe Water Supplies

FOR DAIRY FARMS

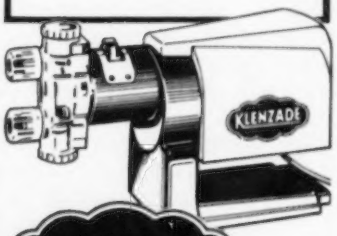

KLENZADE

EASILY INSTALLED

KLENZ-METER®

Low Cost Water Chlorination with Simple and Positive Metering Pump

Now every dairy farmer can enjoy the many advantages of a reliable safe water supply with positive chlorination at the proper level. Costly equipment formerly necessary is now replaced with the new moderately priced Klenz-Meter — a diaphragm-type metering pump that provides accurate and precise feeding of Klenzade Liquid Sodium Hypochlorite into the water supply line. Makes drinking water safe for humans and animals. Also ideal for rinsing milking equipment.

KLENZADE X-4
Liquid Sodium Hypochlorite

Supplied in gallon jugs for feeding directly into Klenz-Meter, thence into water line. Klenz-Meter can be adjusted to feed from 1 cc per stroke upwards to desirable concentration. Low chlorine cost per year. X-4 can also be used in proper dilution, for sanitizing milking equipment.

Order From Your Dealer or Write

KLENZADE PRODUCTS, INC.
BELOIT, WISCONSIN

Dry cows need
a special fitting program

For Higher Production, Healthier Calves
feed
BEACON DAIRY FITTING RATION

A dairy fitting program has two purposes: to replenish body reserves, and to build the unborn calf. These require specialized nutritional support which regular milking rations do not provide.

For one thing, the fitting program should provide calcium, phosphorus and trace minerals at levels at least 50% greater than in the milking ration. Such added minerals are provided in Beacon Dairy Fitting Ration at levels that both build the reserves of the cow for her next lactation and help produce strong-boned, vigorous calves.

Higher levels of vitamins A and D are needed, too. Tests have shown that cows fed extra vitamin A while dry, produce calves with greater resistance to scours and pneumonia. The level of vitamin D in Beacon Dairy Fitting Ration is twice that of most milking rations to help protect against milk fever.

Better Conditioning Means More Milk

Cows properly fitted while dry pay off with superior milk production. Research proves that for each 100 lbs. of firm flesh gained while dry, production can increase up to 2,000 lbs. in the next lactation.

Beacon Dairy Fitting Ration is relatively bulky, is low in corn and corn products to minimize digestive upsets and keeps appetites keen at a critical time. It contains additional bloom producing linseed oil meal. This also improves the tone of the digestive tract.

Call in Your Beacon Advisor

Ask him to recommend the correct dairy fitting program for your dry cows. It can mean extra production and extra income from the whole herd.

From the Virginias to Maine

BEACON FEEDS

BEACON—THE FEEDS WITH THE "NUTRIENT NICK"

THE BEACON MILLING COMPANY Headquarters: Cayuga, N. Y.
A division of Spencer Kellogg and Sons, Inc.

GREATER SUCCESS with ABS

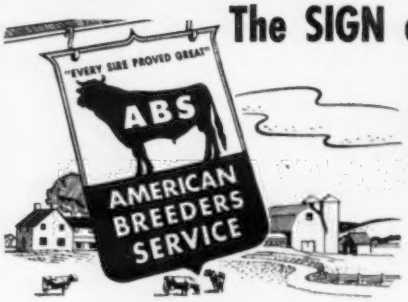

The SIGN of the BEST in ARTIFICIAL BREEDING

No Other Service Offers YOU These Advantages!

ONLY HIGH-INDEX PROVED SIRES USED (ABS uses only Bulls that have *already proved* they increase production of the average of their milking daughters—no danger of downgrading your herd with a young, unproved sire.)

Your cow Stands the *Best* Chance to conceive With ABS Frozen Semen. (72% Non-Returns Last Year.)

You Run Minimum Risk of Introducing Disease in Your Herd Because of the ABS Effective Disease Control Program.

Get the Calf you want—When you Want it — With the ABS Proved Sire Breeding Program.

For service or additional information contact your local ABS Representative or write ABS, Chicago at address below.

ABS EVERY SIRE PROVED GREAT

BETTER HERD BREEDING . . . MEANS . . . BETTER HERD INCOME

AMERICAN BREEDERS

325 N. WELLS ST., CHICAGO 10, ILL.

Serving Breeders in 45 States & Several Foreign Countries: Stud Farm at Madison, Wisc.

Donald L. Ace

Frederick A. Buschner

ABS Appoints Two District Sales Managers

FREDERICK A. BUSCHNER, Glastonbury, Conn., has been appointed as District Sales Manager of the Madison, Wis., sales area for American Breeders Service. Before joining ABS, Mr. Buschner was employed as manager of the Connecticut Artificial Breeding Association. He holds a Bachelor's Degree in Animal Husbandry from Cornell and a Master's in Animal Breeding from the University of Connecticut.

Donald L. Ace, State College, Pa., has been appointed District Sales Manager of the Pennsylvania, New Jersey and Maryland District Sales Area. He will establish an office in Pennsylvania in September after completing his training and orientation program. Prior to joining ABS, Mr. Ace was an associate professor of Dairy Husbandry at Pennsylvania State University, having received both his Bachelor and Master's Degree in Dairy Science from the University.

American Breeders Service is the largest artificial insemination service in the Western Hemisphere. Over 1,337,000 cows were bred artificially with frozen semen from High-Index Proved Dairy Bulls and Progeny Performance Tested Beef Bulls in 1959.

LEARN AUCTIONEERING
Two Week Term, Or Home Study.
Nationally Recognized, Diploma.
FREE CATALOG !
MISSOURI AUCTION SCHOOL
Box 9252x15 Kansas City, Mo.

Dr. Andrews Heads Purdue Department

DR. FREDERICK N. ANDREWS, widely known Purdue University animal physiologist, became head of Purdue's Dairy Department on July 1. Dr. Andrews will also continue as director for agticulture of the Herrick Laboratory at Purdue. A Purdue staff member for 20 years, Dr. Andrews is widely known for his work on the endocrine regulation of growth, reproductive physiology and environmental physiology in domestic animals.

Mention the Journal when answering advertisers

APPLETON FARMS (Located south of Ipswich on Route 1-A) **Ipswich, Mass.**

Herd Bulls

FAIRLAWN ACTOR'S PTOLEMY — Francis R. Appleton, Jr., Owner

FLYING HORSE KING'S AGAWAM — David L. Brockett, Farm Manager

Philip B. Corey, Dairy Herdsman

Visitors Welcome

Herd T. B. and Bang's Accredited

FREE CATALOG
of Dairying
Supplies and Equipment

Over 2000 Farm Items
NASCO catalog lists complete stock of dairying and general farm supplies — all at big savings to you. Many unusual products not available in stores.

Write for a *free* copy of NASCO'S Catalog No. 70. Prompt delivery. Satisfaction guaranteed.

160 Pages — Fully Illustrated.

NASCO
FORT ATKINSON, WISCONSIN
NATIONAL AGRICULTURAL SUPPLY CO.

Flying Horse Champion's Violin, that sold at the Flying Horse Dispersal to Charles Bolton, West Salem, Ohio, for $4,200, with ADA Princess, Mary Sue Hodge, Sumner Pingree, Mrs. George Tyson and Mary Pingree.

Prof. Gregory to Retire

PROF. HOWARD W. GREGORY, head of Purdue University's Dairy Department since 1920, retired on June 30. Prof. Gregory not only developed an outstanding department on the Purdue campus, but has been prominent in the activities of the American Dairy Science Association, having served as vice-president, president and director.

MR. AND MRS. W. A. JOHNSON, Valley Rogue Guernsey Farm, Grants Pass, Ore., celebrated their Golden Wedding Anniversary on June 28. The Johnsons with their three boys, Cecil, Wilbur and Ray, started breeding Guernsey cattle over 30 years ago. Cecil and Wilbur now own the entire business and sell the Golden Guernsey production from three neighbor breeders, as well as their own, under the trade-mark. Congratulations to the Johnsons, and may they have many more happy years together.

FOR 26 YEARS
REX WHEAT GERM OIL

saved thousands "slow" breeding cows from butcher. Losses from slow breeders are often the difference between success and failure.

A University Experiment with 160 cows PROVES cows getting Rex Wheat Germ Oil need less services, for settling, than control cows without oil.

PRICES: Pint $3.50; Quart $6.00; Gallon $19.00. Lower prices 5 gallons or more. We pay shipping charges.

Write today for Booklet No. 3

9 Years' University Experiments, 500 Persons PROVE VioBin Oil helps heart action — increases endurance.

Send for FREE Booklet No. 10 VioBin Wheat Germ Oil for human use.

REX OIL Monticello, Illinois.

Wanted: Herdsman for one of the outstanding Guernsey herds in the Southeast. Must be able to assume responsibility, breed artificially, have the know-how of feeding for production, and interested in showing. Modern housing and living conditions plus top salary for the right man.

Box 6
Guernsey Breeders' Journal
Peterborough, New Hampshire

ATTENTION — All Guernsey Breeders — Plan to attend the **KEL-CREST Registered & High Grade Guernsey Dispersal Sale, JAMES P. KELLY,** owner, **Monday, August 15, TRENTON, MISSOURI. 150 Head of Top Guernseys Sell. 40 Reg. Guernseys** — 110 High Grade Guernseys. Herd on DHIA — 8713 M — 4.9% — 432 F. **4 Herd Sires — 75 Cows** 2 to 6 years — **30 Bred Heifers — 30 Open Heifers — 15 Heifer Calves.** Foremost — St. Albans — Ditmarsia Breeding. You will find the best of Health, Type, Quality, Breeding and Production in this sale offering.

For Sale Catalog & Information Contact
Donald J. Bowman, Auctioneer & Sales Mgr.,
Hamilton, Mo.

19 Years of Breeding Guernseys

— — — Sires In Service — — —

DOUGLASTON CHALLENGER'S MARTIN
Born June 10, 1953
26 daughters in the herd.

Sire: **Pine Manor King's Challenger,** a son of Coronation King of Pine Manor and Douglaston King's Charlotte, VG. 19751—988—AA.

Dam: **Douglaston Baroness Margaret,** VG 3 times, 10044—601—Sr2—365—3x. 11204—678—5yrs—365C—3x, a daughter of Douglaston Crown Prince and Douglaston Princess Margaret, 14821—717—9yrs—365—3x.

DOUGLASTON KHAPA'S HONOR GUARD
Born April 8, 1956
13 daughters in the herd.

Sire: **Fairlawn Performer's Honor,** a son of Fairlawn Memoir's Performer and Fairlawn K. Glory, E 5 times, 17244—815—Jr4—365C—3x, a daughter of a GOLD STAR DAM.

Dam: **Douglaston Challenger's Khapa,** VG 3 times, 4 records include 14114—724—Sr4—305C—3x, a daughter of Pine Manor King's Challenger and Douglaston Baroness Khapa, VG twice, 11696—637—5yrs—365—3x.

NORTH FARM TRANSPORT
Born March 22, 1959

Sire: **Blakeford Transfer,** GOLD STAR SIRE, a son of Blakeford Formidable and Blakeford Tranquil, E twice, 5 records include 15706—748—CC—3x.

Dam: **Paxon Hollow Nugget's Prudence,** VG '58, 5 records include 10964—509—Jr3—305C—2x, a daughter of McDonald Farms Pre Nugget, GOLD STAR SIRE, and Gardenville Queen Prudence, E, 12261—646—Jr2—365—3x.

— — — One Of Our Good Cows — — —

North Farm Achilles' Violet, VG
Born December 11, 1948
11994—660—7yrs—HIR—365—2x
13037—708—9yrs—HIR—365—2x
10920—564—10yrs—HIR—2x in 226 days on test
Dam of 4 tested daughters

Sire: **Whimsy My Antonia's Achilles,** 12 daus., 52 rec. av. 10303—4.7%—482 (M.E.—305—2x), 12 cl. daus. av. 81.5%.

Dam: **North Farm Caroline,** VG twice, 6 HIR records include 12586—630—7yrs—HIR—365C—2x.

Heifers of all ages for sale — several due this fall.

North Farm
Chazy, New York
Mr. & Mrs. Walter Johnson & Son

Dr. Huffman Honored

DR. CARL F. HUFFMAN, professor of dairy, and nationally-known authority on dairy cattle nutrition, is one of six Michigan State University professors recently honored with a Distinguished Faculty Award. Known for his work in "rumenology," and for studies with rumen fistulas and the duodenal fistula, Dr. Huffman received a $1,000 check from the Michigan State University Development Fund along with his award.

Work on dairy nutrition investigations has won Dr. Huffman two other important awards. In 1937, he received the first Borden award and in 1954 Dr. Huffman won the annual prize offered by the American Feed Manufacturers Association.

His research has resulted in more than 130 publications. Among Dr. Huffman's investigations are rumen synthesis of protein, the role of rumen microbes, the role of short chained fatty acids in the rumen, the effect of B vitamin on calves fed natural and purified diets, vitamin B-12 requirements of a calf, evaluation of roughages for milk production and many other studies.

A native of Tonganoxie, Kans., the scientist received degrees from Kansas State University, University of Minnesota and University of Wisconsin. He has been on the Michigan State University staff since 1922.

In 1937, Professor Huffman attended the World's Dairy Congress in Berlin and visited almost all the major European dairy countries.

Wescott Elected President of New Jersey Agricultural Society

LLOYD B. WESCOTT, Rosemont, was elected president of the New Jersey Agricultural Society at the annual meeting of the Board of Trustees held in Trenton on May 20, succeeding Henry D. Rapp of Manasquan. Mr. Wescott, who operates Mulhocaway Farm, is chairman of the Board of Control, State Department of Institutions and Agencies, and second vice-president of The American Guernsey Cattle Club. The New Jersey Agricultural Society, which he will head for the coming year, is the nation's oldest farm organization, now entering its 180th year.

The new vice-president, James C. Weisel, Rosemont, a poultryman and former president of the State Board of Agriculture, succeeds Mr. Wescott in office. Other officers reelected were: William C. Lynn, Trenton, secretary; Phillip Alampi, Pennington, treasurer, and William E. Kenny, Trenton, assistant treasurer.

Dairy Science Awards

SIX of the nation's dairy scientists were recognized for the most outstanding contributions in their field at Utah State University, Logan, on June 21 at the American Dairy Science Association awards banquet.

The Award of Honor, the association's highest recognition, went to Dr. William Earl Petersen, Professor, Dairy Department, University of Minnesota. Dr. Petersen is recognized nationally and internationally for his broad-scope research in milk secretion. His mastitis studies have saved the dairy industry millions of dollars through improved management practices and milking techniques. Cited as his greatest contribution to dairy science is his research on the mode of synthesis of milk constituents by the mammary gland, using perfusion technique.

George M. Werner, Extension Dairyman and chairman of the Extension Production Committee, University of Wisconsin, was named as recipient of the 1960 DeLaval Extension Award. His citation stated that he has made significant contributions in all phases of the dairy extension program and is best known for his leadership in artificial breeding and improved roughage quality.

Dr. Norman L. Jacobson, Professor in charge of dairy nutrition, Animal and Dairy Husbandry Department, Iowa State University, received the 1960 Borden Award in Dairy Production. He was cited for his effective team approach in solving complex problems relating to the dairy cow. He has made notable cooperative research contributions in bloat control studies and effects of feeding insecticide-treated alfalfa hay and trichloroethylene-extracted soybean oil meal.

Dr. Earl Weaver, Michigan State University, received the teaching award in Dairy Production for 1960. He was cited for two-score years of distinguished teaching, instilling in his students a desire to give only their best.

Dr. Frank V. Kosikowski, Professor of Dairy Industry, Cornell University, received the Paul Lewis Award in Cheese Research for 1960. His research in use of Cheddar Cheese starter, testing cheese, work leading to improvement in cottage cheese manufacturing, adaptation of the disk assay method into a rapid practical procedure, were cited.

Dr. W. A. Hardison, Associate Professor of Dairy Husbandry, Virginia Polytechnic Institute, received the 1960 American Feed Manufacturers Award. He was cited for contributing materially to the extensive forage program of his institution through his studies in dairy cattle nutrition.

Chester County, S. C., Annual Meeting

BY C. J. JACOBS

THE Chester County Guernsey Cattle Club in Chester County, S. C., held its 1960 annual meeting at the Memorial Library Building in Chester on May 3. Upwards of 100 breeders, including their wives, families, and friends, gathered as President J. Porter Gaston, of the Richburg community, called the meeting to order. John Lyle gave the invocation, after which a delicious banquet dinner of chicken, with all the trimmings, was enjoyed. Following dinner, President Gaston introduced W. L. (Les) Abernathy, Jr., secretary of the South Carolina Dairy Association, a native of Chester County and a lifetime member of the Chester County Association, who in turn introduced all of the guests.

D. C. Wylie, Jr., secretary of the Chester Association and the County's amiable and capable County Agent, reported on the Association's activities for the past year and presented an analysis of the treasury. Mr. Wylie also presented the production trophies. Arthur Gaston, Richburg, received the high producing cow award, a silver tray, on Pleasant View Mollie Girl, an 11-year-old cow whose production exceeded 13700 lbs. of milk. Archie White, Great Falls, received a like award for the highest producing daughter of a bull in the Chester ABA Stud, Sonwichs Jule, with 12514 lbs. of milk as a six-year-old.

Guest speaker was C. J. Jacobs, field representative for The American

Lloyd B. Wescott, Rosemont, N. J., president of the New Jersey Agricultural Society; Clement B. Lewis, Riverton, awarded Society's Gold Medallion for distinguished service to New Jersey agriculture; Henry D. Rapp, Manasquan, retiring president, and Phillip Alampi, Secretary of Agriculture.

Guernsey Cattle Club in the Southeast. Mr. Jacobs discussed the need for every Guernsey breeder to attain the highest degree of efficiency possible in order to meet the ever-increasing demands of higher production costs, and pointed out that the future is bright for Guernseys and Guernsey breeders.

Comments from Readers on Book "Portrait of Sarnia"

"I enjoyed your book so much that I would like another copy to give to a friend." (Herd Owner.) "We found it very interesting and readable, and a delightfully refreshing way to become acquainted with the Island of Guernsey." (Major General, U. S. Marine Corps.) "I could only wish that more historians had a similar ability to make information entertaining." (Physician.) "I am very much intrigued by your 'Portrait of Sarnia'" (Livestock Sales Manager.) "Guernsey will be a place that we won't be able to miss when we make our long delayed trip to Europe." (Rear Admiral, U. S. Navy.) "Portrait of Sarnia is charming." (Attorney.) "I read it with pleasure." (Herd Owner.) "I have read it with real pleasure and profit." (Concert Manager.) "It took us to a new part of the world via your fluent style, sensitive appreciation and dramatic touch." (College Chaplain.) "Interesting, informative, amusing; whimsically and delightfully written." (Miss Sarnia Marquand.) "I learned much about Guernsey that I never knew before." (Celebrated Portrait Painter.) "I like both the straightforward narrative and the fictional narrative." (Historian.) "I have enjoyed every word of it." (Lecturer on Books.)

"PORTRAIT OF SARNIA" has evoked considerable interest since its publication. There are copies in every one of our States, including Hawaii and Alaska, and there is a copy in the White House and one in Buckingham Palace.

1960 Guernsey Gold Contest

JOHN D. FOCKEN, a member of the Douglas Go-Getters of Otoe County, Nebr., was the 1960 Guernsey Gold Quiz winner. During April, the Nebraska Guernsey Cattle Club sponsored its second annual Guernsey Gold Quiz Contest. This year, 4-H and FFA members from seven counties took part in the contest. Each contestant

John D. Focken, Douglas, Nebr., winner of the 1960 Guernsey Gold Quiz, with the calf he won, being congratulated by Lee Fairley, Fairburg, secretary of the Nebraska Guernsey Cattle Club.

had just one hour to answer 100 questions, which covered everything from general questions about 4-H dairy projects to some very specific questions about the Guernsey breed.

The calf which John received came from the Sanitary Farm Dairies in St. Paul, Minn., and was awarded at the annual Cooper Calf Sale held in Lincoln on April 30.

A point of interest, John is the brother of Judith Focken, who was second place winner in last year's Guernsey Gold Contest. Second place honors this year went to Sharon Maule of Lancaster County.

Dr. G. C. Wallis Honored

SOUTH DAKOTA STATE COLLEGE recently honored Dr. G. C. Wallis by presenting him with an honorary Doctor of Science Degree. Dr. Wallis is the Director of Nutrition for the Agricultural Department of Standard Brands Incorporated.

The honoring citation said in part, . . . "his basic research on the role of vitamins in animal nutrition has been recognized internationally. Meritorious scientific contributions include studies on the relation of vitamin D to calcium and phosphorus retention in the prevention of rickets in calves, the fundamental need of mature dairy cows for vitamin D, and a technique using blood plasma vitamin D levels as an indication of the reserves of this vitamin in the animal."

Dr. G. C. Wallis

Comparative Accuracy of the Plastic Bead Method of Golding and the Lactometer Method of Watson for Routine Determination of Solids-Not-Fat In Milk

By

R. E. ERB, L. J. MANUS, and U. S. ASHWORTH, Department of Dairy Science, Washington State University, Pullman.

SUMMARY

THE plastic bead method of Golding was evaluated as a rapid test for solids-not-fat in the milk of individual cows. Ten plastic beads, each varying 1 mg. in density in the range of 1.025 to 1.034, are placed in a 4-oz. sample jar fitted with a plastic grid and a metal screw-cap. Milk is sampled directly into the sample jar and after the fat has been liquefied by heating to 104° F. and holding for 5 min., the test is made by counting the number of sinking beads at 68° F. A formula for converting the number of sinking beads to per cent SNF was calculated, using 1,873 milk samples from Guernsey, Holstein, and Jersey cows of 53 herds. This formula is: per cent SNF = 9.13 — 0.279 B +0.307% F where B is the number of plastic beads sinking at 68° F. and per cent F is the percentage fat in the milk. In a second experiment, plastic beads and the lactometer of Watson were compared, using gravimetric assays for reference. On 300 milk samples from six breeds the standard deviation from regression was 0.17% SNF for the lactometer and 0.18% SNF for the plastic beads. The plastic bead method is sufficiently accurate for the routine testing of milk of individual cows for per cent SNF. The method is simple and rapid and requires no more milk than is routinely sampled for DHIA testing.

(Journal Dairy Science, Vol. 43, No. 5, pages 607-613.)

Three-Generation Cow Families Of Excellents

The following is an addition to the list of three-generation cow families of Excellents which was published in the April 7 Journal on page 597:

DAUGHTER	DAM	GRANDDAM
Western Glow F. Gay Duchess	Western Glow Merry Duchess	Western Glow Butterfat Duchess
B: Western Glow Farms, Inc.	B: Western Glow Farms, Inc.	B: Friedrichs Brothers

1926 — Green Meads Farm — 1960

The Green Meads herd was founded in 1926 by careful selection of a few well-bred females, four of which have stood the test of time to the extent of having their progeny make up 95% of our herd today. Green Meadow Wistaria, Coventry Theda Bara, Springside Phyllis, and Aggie of High Rock 3d.

We have followed the practice of using sons of the best Langwater bulls available, and continuous AR testing since 1929.

The following sires have played an important part in our herd:

1. Langwater King of the Meads

Voted the 6th most influential sire of the breed. After use in our herd, he was sold in 1939 to Meadow Lodge Farm. 110 tested daus., 61 daus. cl. with 54 above the line.

Sire: **Langwater Pharaoh**
50 tested daus., 1 over 900, 4/800, 12/700, 24/600, 40/500 lbs.

Dam

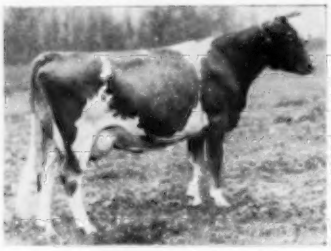

Langwater Queen of the Meadow
13116—731—D—3x
3 tested daus., 3 PR sons.

2. Langwater County Squire

A double grandson of Langwater Merrymaker. After use in our herd, he was sold to Gaylord Guernsey Farm. 92 tested daus., 47 daus. cl., 40 above the line.

Sire: **Langwater Countryman**
45 tested daus., 1 over 1000, 1/900, 4/800, 12/700, 24/600, 37/500 lbs. 15 daus. cl., 2 E, 7 VG, 4 D.

Dam

(Taken at 2yrs-8mos.)
Langwater Blanche 2d
13932—651—G—3x
4 summarized sons, 4 tested daus.

3. Langwater Vindicator

A direct descendant of Jean Du Luth Coronet. After use in our herd, he was sold to Golden Grange Farms. 37 daus., 59 rec., M.E.—305—2x, av. 10552 M, 472 F, 9 cl. daus. av. 86.1%.

Sire: **Langwater Valencian**
60 daus., 106 rec., M.E.—305—2x, av. 10103 M, 478 F, 41 cl. daus. av. 83.4%.

Dam

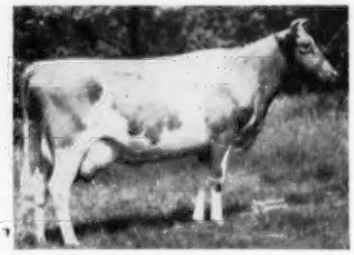

Langwater Cora
15653—710—Sr3—365—3x
3 summarized sons, 2 tested daus.

4. Langwater Halley

On his last summary he had 40 daus. with 70 rec., M.E.—305—2x, av. 10129 M, 458 F, 32 cl. daus. av. 83.6%.

Sire: **Langwater Milestone**
20 daus., 34 rec., M.E.—305—2x, av. 9272 M, 433 F, 3 cl. daus. av. 82.5%.

Dam: **Langwater Admiration,** E 4 times
12895—613—Jr2—365C—3x
14072—616—Sr4—365C—3x
15868—728—5yrs—365—3x

Dam

Langwater Admiration
(E 4 times)
12895—613—Jr2—365C—3x
14072—616—Sr4—365C—3x
15868—728—5yrs—365—3x
2 summarized sons, 2 tested daus.

His Paternal Granddam

Foremost Labelle (VG)
14554—657—GG—3x
17716—801—AA—3x
6 summarized sons, 5 tested daus.

His Maternal Granddam

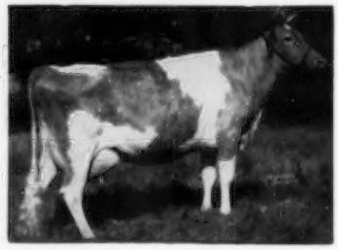

Patrician Girl of The Glen (VG)
15511—748—D—3x
21493—986—7yrs—365C—3x
2 summarized sons, 1 tested dau.

Farm is on Route 41 — 3 miles south of U. S. 20 or 5 miles north of Mass. Turnpike — Exit 1.

Federal Accredited
No. 215854

RICHMOND, MASSACHUSETTS

State Bang's Free
Vacc. No. 245

DARWIN S. MORSE, Owner

OSCAR D. CRABTREE, Manager
Tel. Richmond 78-2

1926 — Green Meads Farm — 1960

Our Present Herd Sire —

WESTERN GLOW BUTTERFAT TRAVLER

A line-bred Langwater Traveler. Travler is a show bull and is exerting a very favorable influence in our herd today. His summary has 15 daus., with 17 rec. in 7 different herds av., M.E.—305—2x, 10311 M, 529.8 F, 10 cl. daus. av. 85.5%, 6 VG, 4 D — **All above the line.**

Sire: **Fame of Aldarra,** 27 daus., 42 rec., M.E.—305—2x, av. 9525 M, 5.1%, 487 F, 25 cl. daus. av. 82.4%.

Dam

Western Glow Merry Duchess
(E 4 times)

4 rec. include:
12833—623—Sr3—305C—2x
15313—743—Sr4—365—2x
14141—641—7yrs—287—3x
2 summarized sons, 2 tested daus.

His Maternal Granddam

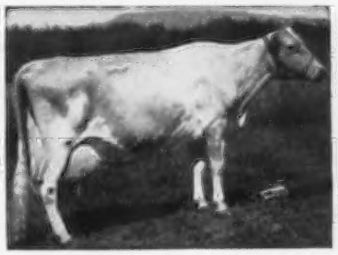

Western Glow Butterfat Duchess
(E twice)

12056—543—BBB—2x
16293—671—11yrs—305—2x
1 summarized son, 5 tested daus.

His Half-Sister

Western Glow F. Gay Duchess
(E twice)

10659—571—Sr3—305C—2x
12206—595—6yrs—305—2x
1 tested dau.

For The Future

LANGWATER MAJESTIC

At the Langwater Dispersal we selected, for future use, Langwater Majestic, the top calf of the sale, by the top bull, **Langwater Supreme,** out of the top cow, **Berrybrook Princess.** His full sister, Langwater Supreme's Princess, was also top yearling heifer.

The future looks most promising.

His Sire

Langwater Supreme
Sold for $14,000 to James Canyon Ranch, Genoa, Nev. 28 daus., 50 rec. av., M.E.—305—2x, 10899 M, 509 F.

His Dam

Berrybrook Princess (VG twice)
Sold for $9,500 to Charles Bolton, West Salem, Ohio.
12113—625—Jr2—365C—3x
17530—913—Sr3—365—3x

His Full Sister

Langwater Supreme's Princess
Sold for $4,500 to Charles Bolton, West Salem, Ohio.

Farm is on Route 41 — 3 miles south of U. S. 20 or 5 miles north of Mass. Turnpike — Exit 1.

Federal Accredited
No. 215854

RICHMOND, MASSACHUSETTS

State Bang's Free
Vacc. No. 245

DARWIN S. MORSE, Owner

OSCAR D. CRABTREE, Manager
Tel. Richmond 78-2

TRANSFER

★ OUR GOLD STAR SIRE AND 3 OF HIS DAUGHTERS—FULL SISTERS OUT OF OUR GOLD STAR DAM ★

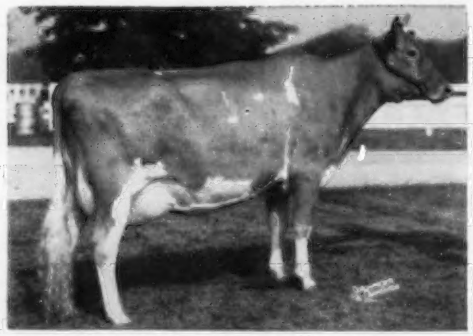

Normandy Moonbeam, E '57 '58'59
*16414—*766—Jr2—365C—2x. Now 1st milk, 4th place fat
*17982—*816—Sr3—305C—2x. Still 1st in milk and fat
*17314—*860—Sr4—305C—2x. Still 1st in milk and fat
15708—772—5yrs—305—2x
13442—652—6yrs—305—2x
The only cow of the breed to complete 3 consecutive National Class Leader records in both milk and fat.

GOLD STAR SIRE

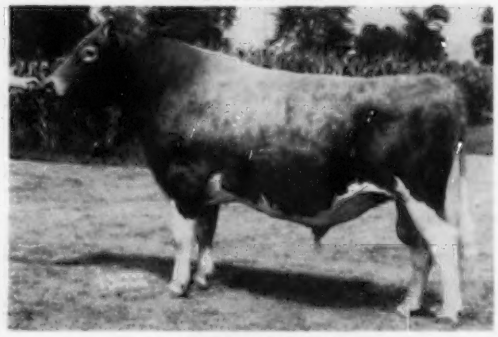

BLAKEFORD TRANSFER
GOLD STAR SIRE
37 daus., 73 rec. av. 10848—5.1%—548 (M.E.—305—2x), 35 cl. av. 84.8%. **Moonbeam** (opposite) and **Juanita** and **Melody** (below) are full sisters by TRANSFER and out of **Normandy Minnetta** (GOLD STAR DAM). Her 3 qualifying progeny have 6 records that av. 14724—709 (M.E.—305—2x) av. cl. 86.8%.

Normandy Juanita, VG '57
11961—615—Sr2—305C—2x, 13224—673—Sr3—365—2x

Normandy Melody, VG '55 '57 '58 '59
12735—585—Jr2—365—2x, 11494—533—Sr3—305—2x

Two More Transfer Daughters

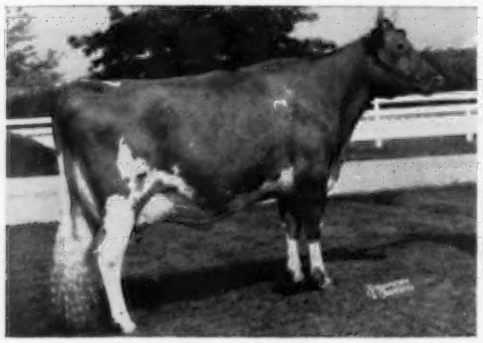

Normandy Primrose — Excellent '55 '57 '58 '59
12435—704—Jr3—365C—2x, 12539—711—Sr4—365—2x

Normandy Garnet — Excellent '55—VG '57 '58
14136—686—Jr2—365C—2x, 12661—607—Sr3—365—2x
16970—844—5yrs—365—2x

Transfer (Gold Star) sons and grandsons for sale.

TRANSFER FROZEN SEMEN FOR SALE, $10.00 PER AMPULE, F. O. B.
THE CENTRAL OHIO BREEDING ASSN., 1224 ALTON-DARBY RD , COLUMBUS 4, OHIO
Tel. Trinity 8-5333

T. B. Accredited No. 427911 — Bang's Accredited 10014

MR. and MRS. H. C. KRANNERT, Owners
KENNETH TATE, Manager

NEW AUGUSTA, INDIANA

NORMANDY FARM
GUERNSEYS

TRANSFER
Two More Daughters

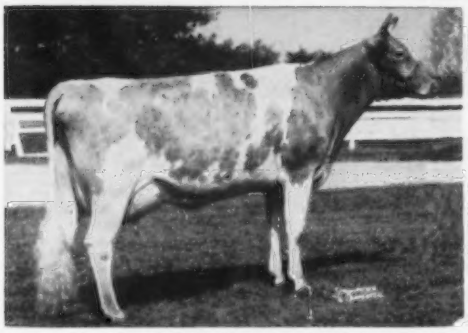

Normandy Florine — Excellent '57
11181—536—Jr2—365C—2x, 8772—418—Sr3—305—2x

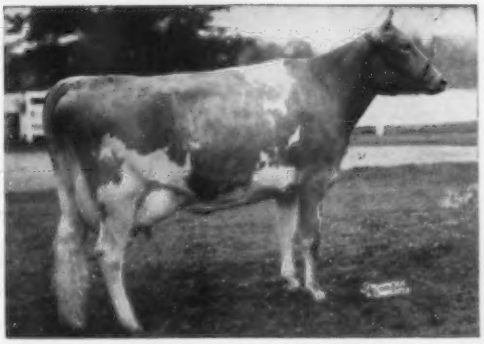

Normandy Charisse — Very Good '55 '57 '58 '59
11059—511—Jr3—365C—2x, 11310—524—Sr4—305—2x

The Udder Side Looks Good On The Transfers

Normandy Amorita
13535—710—Jr2—365—2x

Normandy Arleen
9997—521—Jr2—365C—2x, 7703—419—Sr3—303C—2x
Owned by C. C. Cochard, Greenfield, Ind.

More GOLD STAR Inheritance In Our Herd —

WOODACRES MAXIM LEADER — Born May 31, 1953

A son of the GOLD STAR SIRE, **Fairlawn Actor's Leader,** he by Fairlawn Peerless Actor (GOLD STAR SIRE) out of Fairlawn K. Gay Levity, Excellent, 17244—845—7yrs—365—3x, she by a GOLD STAR SIRE.

His Dam

Lauxmont Maxim Velour ($3,800) — Excellent 5 times
13941—621—Sr2—365—3x, 18444—862—6yrs—365C—3x
3 tested daughters

His Full Sister

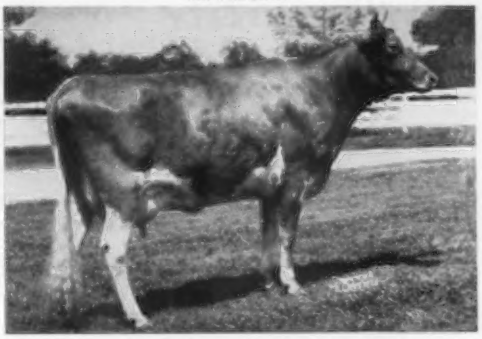

Woodacres Leader's Velour ($3,100) — Very Good 3 times
10309—509—Jr2—360—2x
1st prize Sr. Calf, Pa. G. S., 1955. 1 tested daughter, Normandy Velour (VG '59), 8379—419—Jr2—305—2x.

MAXIM LEADER AND TRANSFER SONS USUALLY FOR SALE . . . PLAN TO VISIT OUR HERD AND SEND FOR LIST OF AVAILABLE BULL CALVES.

T. B. Accredited No. 427911 — Bang's Accredited 10014

MR. and MRS. H. C. KRANNERT, Owners
KENNETH TATE, Manager

NEW AUGUSTA, INDIANA

For Sale — 2 Grandsons of Transfer, GOLD STAR SIRE

BULL CALF—Born April 17, 1959
A son of **Leafy Lane Cherub's Charity**, D '59, 11224—589—Jr2—HIR—2x in 358 days.

His Sire: **Leafy Lane Nobleman**
Now in service at Curtiss Breeding Service, Inc. Sire of 8 daughters in our herd. A son of Blakeford Transfer, GOLD STAR SIRE, and out of Leafy Lane Noble Sungold E '57 '59, *15571—*971—Sr3—HIR—305—2x.

BULL CALF—Born October 20, 1959
A son of **Leafy Lane Select Moonglow**, VG '57 '59, 10303—590—Jr2—HIR—305—2x.

His Sire: **Leafy Lane Highlander**
1st Sr. Yr. Ind. State Fair, 1949
Sire of 9 daughters in our herd. A son of Blakeford Transfer, GOLD STAR SIRE, and out of Leafy Lane Matchless Autumn, VG, 18310—*1104—8yrs—HIR—365—2x.

Other Sires In Service

WILGORLAN FARMS CHERUB
Sire of 22 daughters in our herd.
Sire: **Hominy Hill King Courageous**
Dam: **Lynbrook Fame's Perfection**, VG
14775—758—6yrs—365—3x

LEAFY LANE M. SELECT
GOLD STAR SIRE
Now in service at Michigan A.B.C. Sire of 13 daughters in our herd.
Sire: **Gayoso Levity Matchless**
Dam: **Dixie Lee of Leafy Lane**
11425—571—6yrs—365—2x

LEAFY LANE SELECT PROSPER
Sire of 8 daughters in our herd.
Sire: **Leafy Lane M. Select**
Dam: **Leafy Lane Noble Duchess**, VG
14235—796—Sr4—HIR—365—2x

We have about 25 cows and heifers, sired by CHERUB, SELECT, and PROSPER, to freshen in August and September. WE WILL SELL ABOUT 20. Write for further details.

(You can't buy a poor one at Leafy Lane unless you are a butcher.)
We have been breeding Guernseys for 25 years. Our herd received the GOLD STAR BREEDER award for 1958 and 1959.

Gold Star Breeder

REGISTERED GUERNSEYS
Leafy Lane Farm
DR. AND MRS. R. A. CRAIG ★ KOKOMO, INDIANA

Vaccinated and Accredited for Bang's and T. B.

For Information Write:
Dr. and Mrs. R. A. Craig, Owners
Phone GL 9-9176
2 miles west of Kokomo on Sycamore Rd.
Farm Address: 5 miles west of Kokomo
Both on State Road 22

Bob Skaggs, Mgr. **Phone 2-6906**

Wagner Guernsey Farm

"Cows select-mated for highest production and type"

The cow that has done her part
Wagner's Belinda Pearl, E '60
TYPE—1st 2 Yrs., Sr. & Gr. Ch., Southern Illinois District 9 Show, 1959.
PRODUCTION—15250—727—Jr2—DHIA—363—2x; 11327—471—Sr3—DHIA—2x in 150 days on test.
Sire: **Roes-MOR Flame Diamond**
13 AI daughters av. 10150—500 (M.E.—305—2x). 8 cl. daus., 1 E, 2 VG, 5 D. His dam is Excellent, he has an Excellent full sister, and an Excellent maternal sister.
Dam: **Amy of Ber-Wil-Ayne**
Her maternal sister (VG '60) is on test and has 17125—818—Sr4—DHIA—2x in 341 days.

FOR SALE

Belinda's Bull Calf — Born February 1, 1960
His Sire: **Lakewood Paragon**, a show winner himself, 1st Jr. Yr., Ill., 1st Jr. Yr. and Jr. Ch., Mich., 1953, and sire of show winners. A son of Mc Donald Farms Jolly Paragon and McDonald Farms Le Patricia, VG, 10800—488—Sr3—365—3x. His Dam: **Wagner's Belinda Pearl** (see above)

His Paternal Great Granddam: **McDonald Farms Della**, E 3 times
13443—565—G, 15700—681—AA
A daughter of Douglaston Lady Augusta, E '47 '48, 12106—607—E, 6 PR sons, 6 tested daus., 4 Excellent, GOLD STAR DAM and dam of a GOLD STAR son.

Write for more details on this bull calf that carries GOLD STAR and show winning inheritance.
Audrey D. Wagner R.R. 1, Marissa, Illinois

We've Seen Them Come and Go
And Watched Their Progress
Since The Journal Was Established

BREEDER OF CORONET GUERNSEYS
CONTINOUSLY SINCE 1910

A review of some of the early Journals will find the story of JEAN DU LUTH FARM GUERNSEYS, "The Result of Fifteen Years of Constructive Breeding", in the November 1, 1920 Journal.

I accepted the position as manager at Jean Du Luth in 1911 and throughout the coming years developed their Guernsey and Red Polled herds.

The March 1, 1922 Journal carried a feature article written by me and featuring 10 years of constructive breeding, "A True Breeder Builds, But He Also Maintains His Structure".

I received my doctor's degree from Ft. Collins, Colorado, on the breeding of the World's Champion Red Polled Cow, Jean Du Luth Beauty, 20,280 lbs. milk, 891 lbs. fat. Many students of the breed will remember the Coronets and the contributions of such great Guernseys as Jean Du Luth Coronet and other great ones.

At the present time my daughter, Mrs. J. L. Van Pelt and her two sons, George and Jim, are very active in Guernseys and are building a herd at Walnut Hill, Florida.

George P. Grout
R. #1
Talco, Texas

JEAN DU LUTH FARM

THE STORY

OF

HENSLEE FARMS V. FAME

THE "GOLDEN MILK" BULL

PRODUCTION

TYPE

Res. Sr. & Gr. Ch., N.G.S., I.D.S., Res. All-American Aged Bull, 1958

His Daughter-Dam Comparison ME—305—2x

7 Daus. 7 Rec. Av.	13438 M	4.1%	559 F
7 Dams 24 Rec. Av.	9193 M	4.6%	426 F
Difference (7-1-7)	+ 4245 M	– .5%	+133 F

FIRST 11 CLASSIFIED DAUGHTERS AVERAGE **87.0% as 2-year-olds**

3 Excellent, 6 Very Good, 1 Desirable, 1 Acceptable

FAME is rewriting the pages of Guernsey breed history through the remarkable achievements of his daughters. He is destined to become the higest summarized sire of the breed for milk production.

GAYOSO VIEW FARM — Horn Lake, Mississippi

(Part of the old Gayoso Farm) JESSIE G. and J. E. BOWDEN, Owners

E. H. Jones, Hi-Hill Farm, Coldwater, Miss.

Address Correspondence To: J. E. BOWDEN, Box 3866, 2175 E. Person Ave., Memphis, Tenn.

HENSLEE FARMS V. FAME

IF YOU WANT PRODUCTION

. . . THOSE V. FAME DAUGHTERS REALLY MILK!!

ACTUAL 2X RECORDS
(When summarized will exceed 13000 lbs. milk)

GAYOSO VIEW FAME'S ANGELA	*14263—587—Jr2—HIR—305
GAYOSO VIEW FAME'S VALROSE	13287—544—Sr2—HIR—305
GAYOSO VIEW FAME'S VICKEY	12868—529—Jr2—DHIA—305
GAYOSO VIEW FAME'S LADY	11155—458—Jr2—HIR—305
GAYOSO VIEW FAME'S LINDA	8176—395—Sr2—HIR—305
GAYOSO VIEW FAME'S ROSEBUD	9354—386—Jr2—HIR—305
GAYOSO VIEW FAME'S ANN	10793—412—Jr2—HIR—305
GAYOSO VIEW FAME'S MOLLIE	12095—513—Jr2—HIR—305
GAYOSO VIEW FAME'S VALORIE	11983—420—Sr2—HIR in 215 days
GAYOSO VIEW FAME'S ROSETTA	7920—324—Jr2—HIR in 161 days (died with hardware)
GAYOSO VIEW FAME'S ESSIE	15277—611—Sr2—HIR—305 (National Record in milk - pending)
GAYOSO VIEW FAME'S PANSY	2670—104—Sr2—HIR in 47 days
GAYOSO VIEW FAME'S DEBBY	11393—463—Sr2—HIR in 260 days

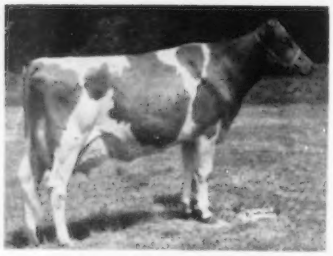

GAYOSO VIEW FAME'S ANGELA
(VG)
14263—587—Jr2—HIR—305—2x

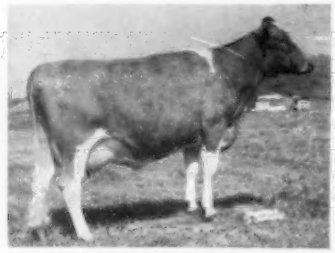

GAYOSO VIEW FAME'S VALROSE
(VG)
13287—544—Sr2—HIR—305—2x

GAYOSO VIEW FAME'S PANSY
(VG)
Milked 56.9 lbs. in 1st month

THOSE "FAMED" UDDERS

GAYOSO VIEW FARMS VALORIE (VG)
Averaged 56 lbs. for 186 days

GAYOSO VIEW FAME'S LADY (E)
Milked 70.9 lbs. with 2nd calf.

GAYOSO VIEW FAME'S ANGELA
(VG)
Class Leader for Milk (6th)

FROZEN SEMEN NOW AVAILABLE

GAYOSO VIEW FARM — Horn Lake, Mississippi

(Part of the old Gayoso Farm)
E. H. Jones, Hi-Hill Farm, Coldwater, Miss.

JESSIE G. and J. E. BOWDEN, Owners

Address Correspondence To: J. E. BOWDEN, Box 3866, 2175 E. Person Ave., Memphis, Tenn.

HENSLEE FARMS V. FAME

. . . THOSE V. FAME DAUGHTERS ARE REALLY BEAUTIFUL!!

IF YOU WANT TYPE

GAYOSO VIEW FAME'S DEBBY	E	91.0
GAYOSO VIEW FAME'S ESSIE	E	91.0
GAYOSO VIEW FAME'S LADY	E	90.5
GAYOSO VIEW FAME'S VALORIE	VG	88.0
GAYOSO VIEW FAME'S VALROSE	VG	87.5
GAYOSO VIEW FAME'S PANSY	VG	87.5
GAYOSO VIEW FAME'S ANN	VG	87.0
GAYOSO VIEW FAME'S MOLLIE	VG	86.5
GAYOSO VIEW FAME'S ANGELA	VG	86.0
GAYOSO VIEW FAME'S LINDA	D	83.0
GAYOSO VIEW FAME'S ROSEBUD	A	79.0
Average Score		87.0

THREE EXCELLENT DAUGHTERS

GAYOSO VIEW FAME'S DEBBY
1st Dry 2-Year-Old, Mid-South, 1959.
11393—463—Sr2—HIR in 260 days

GAYOSO VIEW FAME'S ESSIE
*15277—611—Sr2—HIR—305
(1st in milk — pending)
Milked 46 lbs. on last test.

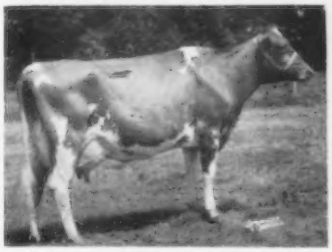

GAYOSO VIEW FAME'S LADY
11155—458—Jr2—HIR—305—2x
Milked 70.9 lbs. with 4.7 test with 2nd calf.

TYPE CLASSIFICATION ANALYSIS

	GENERAL APPEARANCE												Over All Rating
				Feet and Legs						Mammary System			
	Rating	Breed Character	Shoulders	Fore	Hind	Rump	Dairy Character	Body Capacity	Rating	Fore Udder	Rear Udder	Teats	
Excellent	1					2	7	4	3	2	3	2	3
Very Good	8	3	5	3	3	7	2	4	3	5	4	4	6
Desirable	1	7	5	7	7	1	2	3	5	4	4	4	1
Acceptable	1	1	1	1		1						1	1
Fair					1								

THROUGH THE COOPERATION OF

CURTiSS
BREEDING SERVICE INC.

CURTiSS FARM - CARY, ILLINOIS • Otto Schnering, Founder • Phone MErcury 9-2041

HENSLEE FARMS V. FAME

IF YOU WANT
INHERITANCE

. . . great bulls come from great families

HIS ILLUSTRIOUS DAM

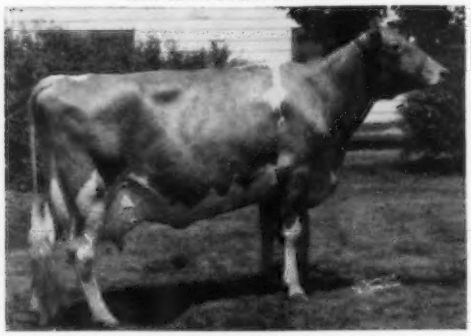

Western Glow Fame's Virtue (E 3 times)
*15190—635—Jr2—365—2x
15370—763—Sr4—365C—2x
14427—712—5yrs—304—2x
Sold for $10,000, Henslee Dispersal. 1st 2-year-old, Ky., Tenn., 1954. Hon. Men. All-American 2-Year-Old, 1954.

HIS FAMOUS GRANDDAM

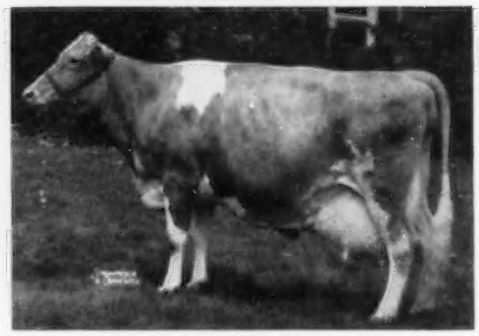

Virtue of Aldarra (E '56)
11591—622—Jr3—303C—2x
13175—623—Jr4—305C—2x
17977—883—5yrs—365C—2x
A noted show cow. Sr. & Gr. Ch., Ohio, Ky., Tenn., Ala., Ind., 1952. 2 PR sons, 4 tested daughters.

THEIR TOP SELLING SON AND GRANDSON

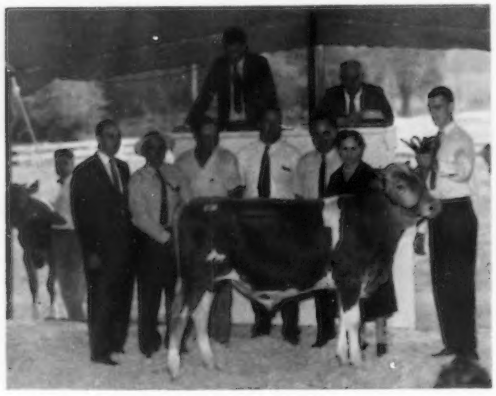

GAYOSO VIEW TOP COMMAND
Born August 23, 1959

"Sold for $10,000 in The Guernsey Sale, Trenton, N. J., to **CURTISS BREEDING SERVICE, INC.**, Cary, Illinois. A son of the highest priced animal to be sold at public auction last year, Henslee Farms Galahads Virgel ($13,500), TOP COMMAND is an outstanding individual with the inherited ability to do the same job that V. FAME is doing at Gayoso View. He will be used heavily in our herd.

The **FAME** daughters in the Gayoso View herd have the qualities that are in demand today — extremely high milk production of good type with strong sales appeal. It is only once in a lifetime that a breeder is fortunate enough to own a bull of his caliber. Pride of ownership prevents us from selling this bull, however, his frozen semen is being made available to the public through the nationwide facilities of the **CURTISS BREEDING SERVICE, INC.**" J. E. Bowden, Gayoso View Farm

For full particulars write to:

CURTiSS
BREEDING SERVICE INC.

CURTiSS FARM - CARY, ILLINOIS • Otto Schnering, Founder • Phone MErcury 9-2041

CONSIGNMENTS TO

Washington Invitational Sale

FRIDAY, AUGUST 5, 1960
MT. VERNON, WASHINGTON

ADD GOLD STAR SIRE AND EXCELLENT INHERITANCE TO YOUR HERD

CONSIGNED . . . **WASHINGTON INVITATIONAL SALE, MT. VERNON, FRIDAY, AUGUST 5, 1960**

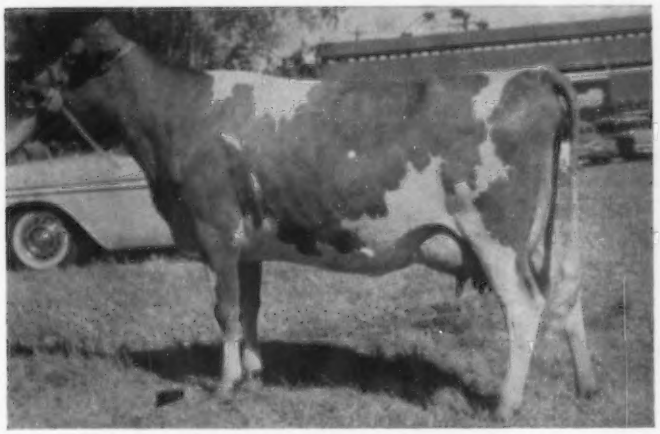

IN THE SALE

← **CHENA ROYAL JEWELLETTE**
Born September 16, 1956

Due July 2, 1960. Fresh and selling open. 10680—584—Sr2—322—2x—DHIA.

Sire: **Lamina Hope's Royal**
A son of the GOLD STAR SIRE, Western Glow Lou's Royal, 50 daus., 123 rec. av. 9811 M, 520 F, M.E.—305—2x, 41 cl. av. 84.8%, and out of the Excellent cow, Land O'Dreams King's Hope (E '55 '57), 10408—474—Sr2—305—2x.

JEWELLETTE is out of **Chena Fames Julie**, (D) 8698—505—4yrs—320—2x—DHIA, she by Fame of Aldarra out of Jewel Lollipop, (VG) 10410—515—8yrs—315—2x—DHIA, she dam of Chena Marvel Pearl, (VG) 14529—758—5yrs—365—2x—DHIA.

JEWELLETTE has had the highest solids-non-fat test each month for any cow in the herd since we started testing for solids in December. Her highest was 10.14 and her lowest 9.7 with the herd averaging around 9.00. She finished her last month of test with 60 lbs. fat.

HILLVIEW FARM
R.F.D. No. 1, Sumas, Washington

Bred and Consigned by Murray Anderson
Herd Manager

A Fully Aged Senior Calf Backed By GOLD STAR Inheritance

Consigned . . . WASHINGTON INVITATIONAL SALE, MT. VERNON
FRIDAY, AUGUST 5, 1960

TIDELAND JASON'S ANN (Vacc.) . . . Born July 31, 1959
Selling open.

ANN is sired by **Cla-ore Bonanza's Jason,** a double grandson of the GOLD STAR SIRE, Chicona Novelty's Knight. He is sired by Cla-ore Knight's Bonanza, a ⅞ brother to the GOLD STAR SIRE, Cla-ore Knight's Ludlow, he sire of the dam of Ann. The dam of Jason is a 4 times Very Good daughter of the Excellent Judith of Cla-ore, she out of the GOLD STAR DAM, Bessie of Cla-ore.

ANN is out of **Tideland Ludlow's Ardela,** 10982—652—Sr3—305—2x, 10545—597—Sr4—305—2x, 10327—568—5yrs—305—2x. Ardela is by Cla-ore Knight's Ludlow (GOLD STAR SIRE), out of Tideland Lad's Ardene (VG '57), 6 records all over 600 lbs. fat on 2x and include 12599—739—5yrs—HIR—365—2x.

100% The Same Blood As JASON'S ANN, our Washington Sale consignment

TIDELAND JASON'S ALMIRA

Purchased by Dr. Sam B. McFarland, Robin Roost Farm, Lebanon, Tenn., for $1,100. She is by Cla-ore Bonanza's Jason, out of a full sister to the dam of JASON'S ANN (in the Washington Sale).

HERE'S A REAL ONE — YOU CAN'T GO WRONG ON THIS KIND OF AN INDIVIDUAL WITH THIS RICH HERITAGE.

H. B. HOWELL, Superintendent
SYDNEY W. PRYOR, Herdsman

OREGON STATE COLLEGE
JOHN JACOB ASTOR EXPERIMENT STATION
ASTORIA, OREGON

A Bourbon Out Of A Royal Romulus

CONSIGNED . . . WASHINGTON INVITATIONAL SALE, MT. VERNON
FRIDAY, AUGUST 5, 1960

PRESTDALE B. LUSTRE — Born July 7, 1956

Fresh January 22, 1960. Bred April 26, 1960 to the GOLD STAR SIRE, Nyala Ermine's Bonanza. 10453—525—Jr2—HIR—365—2x. On retest, 4390—196—Jr3—HIR—106 days, still on test.

A Paternal Sister

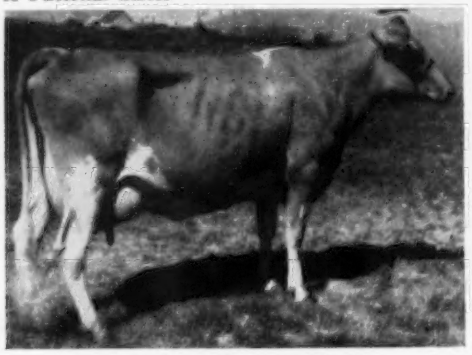

Idacrest B. B. Peggy (VG '59)
11382—548—Jr2—HIR—305—2x
A daughter of Idacrest B. Bourbon, he by Nyala Ermine's Bonanza, 24 daus., 34 rec. av. 11668—581—M.E.—305—2x, 24 cl. av. 86.6%, GOLD STAR SIRE. Bourbon, sire of B. B. Peggy, is also the sire of B. Lustre (in sale).

Half-Sister To Lustre's Dam

Westlynn Royal Nona (VG '59)
11376—572—Sr4—HIR—365—2x
A daughter of Fircrest Royal Romulus, he also the sire of **Prestdale Royal R. Linetta** (VG '59), 8209—432—Sr3—HIR—281—2x, dam of B. Lustre.

PRESTDALE FARM — New Plymouth, Idaho

CHARLES J. PRITZL

The Malita Family

Herself (E)

RIVERVIEW GENERAL'S MALITA (E)
Excellent 4 times. 4 Class Leading Records
11951—*739—Jr2—365C—2x
15670—*956—Sr3—365—2x
*17333—*1067—Sr4—HIR—365—2x
17874—*1106—6yrs—HIR—365—2x

Malita's Full Sister (E)

Riverview General's Mindella (E)
Excellent 2 times. 6 records include 10280—560—Jr3—305C—2x. Sold in 1954 Franchester Sale for $4,000. **She is the dam of our herd sire—RIVERVIEW CHERUB'S CASCADE,** 19 daus., 26 rec. av. 10409—530—M.E.—305—2x, 22 cl. av. 83.5%. **2 daughters consigned to the 1960 Washington Invitational Sale—see below.**

Malita's Daughter (E)

Riverview Princess Illeta (E '59)
11731—686—Jr2—295 days—DHIA
Still on test and looks like a fat Class Leader. She is dam of **Riverview Illeta's Prince,** born August 31, 1959, a son of Nyala Ermine's Bonanza (GOLD STAR SIRE), **our new Junior Herd Sire.**

Malita's Son

Riverview Malita's King
Born July 29, 1958
Sire: Riverview Cherub's Cascade, son of Mindella (above)
Dam: Riverview General's Malita (see above)
Malita's King is in service at the Evergreen Northwest Breeders' Inc., Burlington, Wash. **A full brother to Malita's King, born May 31, 1960, is for sale.**

Another Malita Son—**Riverview Malita's Promise,** born November 20, 1955, is in service in our herd. Promise is by **Riverview B. C. Major** out of **General's Malita** (above).

Two Cascade Daughters Consigned . . .

WASHINGTON INVITATIONAL SALE, MT. VERNON — FRIDAY, AUGUST 5, 1960

RIVERVIEW CASCADE'S DORIS
Born December 3, 1957
Bred May 2, 1960 to Riverview Malita's King (above). Doris, in 142 days, has 5115 M—269 F—2x. Still on test.
Dam: **Retedale Elrason Lucinda**
4 rec. include 10395—594—Jr4—HIR—305—2x, 10990—616—5yrs—HIR—305—2x. She is out of a daughter of Western Glow Pansy's Maryann.

RIVERVIEW CASCADE'S DUETTA
Born January 11, 1958
Pasture-bred and due in August to Riverview Cora's Traveler, he by Blakeford Transfer (GOLD STAR SIRE).
Dam: **Riverview Lou's Sadie Mae** (E '58 '59)
Sold in the 1958 McDonald Sale to Mr. J. C. Penney, Gallatin, Mo., for $2,250.
9073—498—Jr2—HIR—305—2x
11359—549—Sr3—HIR—305—2x
11798—581—Sr4—HIR—305—2x

Both DORIS and DUETTA are by **Riverview Cherub's Cascade,** 19 daus., 26 rec. av. 10409—530—M.E.—305—2x, 22 cl. av. 83.5%. Cascade is out of Mindella—full sister to Malita (see above).

GEORGE M. DYNES Route 4, Box 246

RIVERVIEW FARMS **Mount Vernon, Washington**
(Skagit County)

CONSIGNED . . . WASHINGTON INVITATIONAL SALE, MT. VERNON
FRIDAY, AUGUST 5, 1960

(snapshot)

IN THE SALE

VALLEY ROGUE JOY (Vacc.)

Born December 16, 1956
Fresh May 19, 1960. Selling open.
9190—433—Jr2—289—DHIA—2x

Sire: **Elm Lane C. W. Jack**
A son of Happyholme Majesty's Crown out of a 3 times Very Good, former Class Leader, Western Glow Merry Maid, *14910—*790—Sr2—365C—2x, 10538—472—6yrs—HIR—305C—2x.

JOY is out of **Valley Rogue Royal Peg** (VG '54), 8403—468—Jr4—HIR—299C—2x, she by Wandamere Royalist out of Valley Rogue Peggy, 10043—554—Sr3—HIR—335—2x, she by Chuckanut Phylbond.

VALLEY ROGUE FARM — Grants Pass, Oregon

W. A. JOHNSON & SONS
Owners

Another Of Those Good BELMONT Daughters Is Consigned

WASHINGTON INVITATIONAL SALE, MT. VERNON
FRIDAY, AUGUST 5, 1960

LESLYNN BELMONT'S NORALEE (Vacc.)—Born February 27, 1957, 9490—466—Jr2—DHIA—305—2x. She is due July 22, 1960 and is selling open.

A Paternal Sister

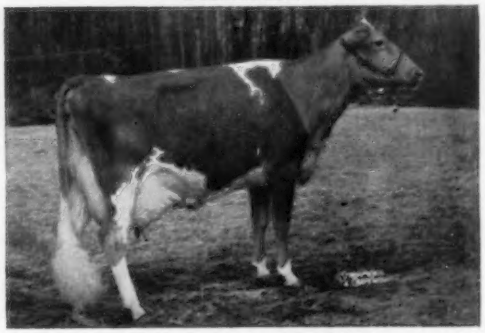

Princess B. of Ottendale (E '59)
11468—635—5yrs—HIR—305—2x, 14003—709—6yrs—HIR—305—2x. 1st prize 4-year-old, International, 1957. Owned by Henry I. Christal, Hanover Hill Farms, Yorktown Heights, N. Y.

Noralee is sired by **Prestdale Phyl's Belmont,** he also sire of Princess B. (opposite) and Hi Lawn Fairy (E '59), 11628—630—Jr4—HIR—313—2x, she a daughter of our Hi-Lawn Francine cow. At the 1959 Idaho Sale, the top bred heifer, Leslynn Belmont's Cynthia ($1,050), is also by Belmont and was purchased by Hanover Hill Farms.

NORALEE is out of **Leslynn Norma,** 9910—431—Sr2—DHIA—365—2x, a daughter of Westlynn Nevin. **NORALEE** traces top and bottom to the Normine family—the only family of the breed with 4 generations of Excellents. Through her dam, Noralee traces direct to our Country Lane Cindy family and she represents one of our best.

OUR HERD IS RICH IN CHICONA LOUIS AND LANGWATER TRAVELER BLOOD. IT IS STRONG IN THE BLOOD OF PROVED COW FAMILIES. OUR HI-LAWN FRANCINE AND COUNTRY LANE CINDY COWS ARE FROM THE SAME FEMALE LINE. PLAN TO VISIT OUR HERD. OCCASIONALLY WE OFFER FOR SALE, ANIMALS RICH IN THIS PROVED BLOOD.

VISITORS ALWAYS WELCOME — Farm is located 3 miles west of New Plymouth on Highway 30.

LESTER and
ETHELYN McCOMB

LESLYNN FARM — Route 1, New Plymouth, Idaho

Selling . . . A Pair Of K. Lodestar Daughters

CONSIGNED . . . WASHINGTON INVITATIONAL SALE, MT. VERNON, FRIDAY, AUGUST 5, 1960

VALLEY PRIDE'S L. PEARL — Born March 19, 1958. Due about July 1, 1960. Fresh and selling open.

VALLEY PRIDE'S L. GRETTA — Born December 5, 1957. 2706—117—Jr2—HIR—66 days—2x. Still on test. Bred May 28, 1960 to Valley Pride's Nipper, a son of Nancy Lou (see below).

Sire of Both Pearl and Gretta

Fairlawn K. Lodestar
13 daus., 20 rec., M.E.—305—2x av. 10000 M, 4.6%, 460 F, 21 cl. av. 83.7%. On 11 dam-daughter pairs he shows an increase of +2246 M and 88 F.

Dam of K. Lodestar

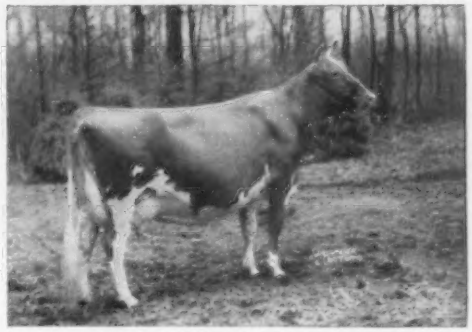

Fairlawn Cherry (VG '48)
14327—719—9yrs—365C—3x
14437—712—5yrs—365C—3x
11604—593—Sr2—365C—3x
4 tested daughters

Dam of Gretta's Service Sire

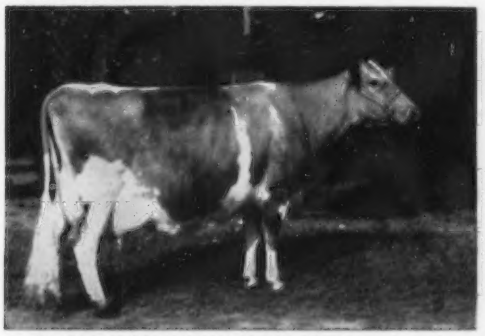

Valley Pride's Nancy Lou (E 4 times)
1st Aged Cow, Res. Gr. Ch., Evergreen Classic, 1955. 8772—513—10yrs—305—2x, 8459—478—7yrs—577 T.M., 9476—513—13yrs—305C—2x. 2 tested daughters. Dam of Valley Pride's Nipper, he a son of Western Glow Butterfat Master (the Maryann family) and service sire to L. Gretta (In Sale).

Dam of Noble—He Sire of the Dam of L. Pearl

Valley Pride's Nada (E 3 times)
Look at the body capacity and Excellent fore and rear udder. 1st Aged Cow, Res. Gr. Ch., Evergreen Classic, 1952. Sold to Franchester Farms for $4,100. 14540—766—6yrs—365—3x. She is dam of Valley Pride's Noble, he sire of **Valley Pride's N. Peaches,** the dam of L. Pearl (In Sale).

L. PEARL is out of **Valley Pride's N. Peaches,** she by Noble (son of Nada) and out of Valley Pride's Papoose (VG '56 '58), 9167—398—6yrs—305—2x, a daughter of Flying Horse Clara's General and Buck-Mor Pitti Sing (E '54), 9243—428—11yrs—305—2x.

L. GRETTA is out of **Valley Pride's Phyl G.** (VG '51 '56), 10674—508—Jr3—305C—2x, 10433—488—6yrs—305—2x, a daughter of Wandamere Phylip out of a daughter of Chicona Caliph (rich in Phyllis family blood).

VALLEY PRIDE FARM

MERLE MILLER, Owner

BURLINGTON, WASHINGTON

A Rose Valencian Daughter From Our Libbie Family . . .

CONSIGNED . . . **WASHINGTON INVITATIONAL SALE, MT. VERNON, FRIDAY, AUGUST 5, 1960**

FER-MANOR CORINNE — Born December 29, 1957

Due about July 1, 1960. Fresh and selling open.

Sire: **Lake Louise Rose Valencian,** he sire of last year's Washington Sale top, Kay-Ron Valencian Doris ($3,000), purchased by Graysmarsh Farms, Sequim, Washington.

His Sire's Dam

Lake Louise Anthracite's Patsy
Excellent '58
11988—625—Sr3—305C—3x
15956—803—Sr4—365C—3x
18631—939—6yrs—365C—3x
18691—912—9yrs—365—3x

5 PR sons, 2 tested daughters that include Lake Louise Superb's Patti (VG), 20038—*1087—7yrs—HIR—365—2x. Anthracite's Patsy is out of a GOLD STAR DAM and a son sold in the 1960 Guernsey Sale for $3,900 to the Evergreen Northwest Breeders Assn.

CORINNE is out of **Fer-Manor Cora** (VG '54 '56), 6 records, 5 over 500 lbs. fat, 10287—594—7yrs—305—2x. Cora is by Chuckanut Lace's Lad, he also sire of Fer-Manor Martha (E '54 '56), 17230 *1020—5yrs—365—2x. Cora is out of Cedardel Coleen (VG), 8 records, 10500—652—5yrs—365C—2x, 10605—646—6yrs—365—2x, 9817—661—10yrs—305C—2x, she dam of 3 tested daughters that include Fer-Manor Mary Candy (VG), sold for $1,500, 12269—684—Jr2—365—2x.

Calf Manna FED

FER-MANOR GUERNSEYS · Route 4 · Mt. Vernon, Washington

JIM and ENA FERGUSON, Owners

A Daughter Of Antonette Sapphire And By A Son Of Patsy — Both Excellent — Is Consigned

WASHINGTON INVITATIONAL SALE, MT. VERNON
FRIDAY, AUGUST 5, 1960

LINDEAN'S CONWAY JEANIE (Vacc.), born March 31, 1956.

11151—564—Jr2—296—2x—DHIA, 11014—647—Jr3—HIR—305—2x (pending). 2nd prize dry 2-year-old, N. W. Wash., 1958; 1st prize 3-year-old, N. W. Wash., 1959.

Due about sale time to Lake Louise Rose Valencian.

Her Dam (E)

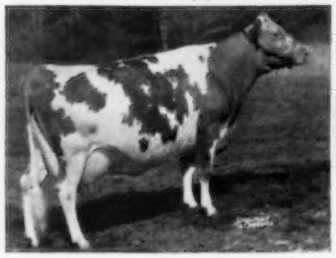

Lindean's Antonette Sapphire
Excellent 7 times, including 1960. Purchased by L. B. Wescott, Mulhocaway Farm, for a sale top of $5,500 in the 1956 Butterfat Sale.
12999—645—Jr3—HIR—305C—2x
*14051—677—Sr4—HIR—305—2x
15659—719—5yrs—HIR—305—2x

Her Sire's Dam (E)

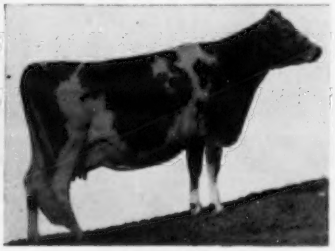

Sandra's Patsy
Excellent 4 times
12062—653—Jr3—HIR—365—2x
10954—613—7yrs—HIR—305—2x
She dam of **Lindean's Patsy Conway, he sire of our consignment—CONWAY JEANIE.** Conway is by Mulhocaway Butterfat Beau—sire of 2 Excellents in our herd, and out of Patsy (above).

Her Service Sire's Dam (E)

Lake Louise Anthracite's Patsy
Excellent '58
18631—939—6yrs—365C—3x
18691—912—9yrs—365—3x
1st cow, 9 Years and Over, Pa. G. S., 1957. 5 PR sons, 2 tested daughters. A son, Lake Louise Patsy's Prince, sold to Evergreen Northwest Breeders Association, Burlington, Wash., in The Guernsey Sale, 1960.

LINDEAN FARMS Floyd M. Sandell **Bellingham, Washington**

SELLING Our Excellent D. NORA Cow — She Out Of An Excellent.
Also A Bred Heifer By Brigand Out Of A Man O'War.

WASHINGTON INVITATIONAL SALE, MT. VERNON — FRIDAY, AUGUST 5, 1960

IN THE SALE

An Excellent Daughter By A GOLD STAR SIRE, Out Of An Excellent

FAR WEST D. NORA (E '58 '59)
11216—593—Jr2—305—2x
8887—465—Jr3—HIR—305—2x

Bred March 29, 1960 to Henslee Farms V. Fame, he a ¾ brother to Gayoso View Top Command ($10,000), the Virtue family.

★ Her GOLD STAR SIRE ★
Wandamere Phyllis's Developer
10 daus., 14 rec. av. 11145—556—M.E.—305—2x, 12 cl. av. 85%.

2 Half-Sisters To D. Nora
Full Sisters By Developer

Her Dam: **Golden Charm Noranda** (E '58)
5 records include:
10417—499—Sr3—HIR—305C—2x
11290—588—Sr4—305—2x
10948—558—6yrs—297—2x

Far West D. Rosetta (VG '58)
12605—664—Jr2—HIR—365—2x
12409—638—Sr3—HIR—305—2x

Far West D. Rosalee
10027—532—Jr2—HIR—305—2x

Both are by Developer, he sire of D. Nora, and out of Far West Fames Carmel (VG '56 '56), 4 rec. include 14232—761—Jr4—365C—2x, 13396—660—6yrs—HIR—305—2x. Carmel stems direct from the great Welcome family.

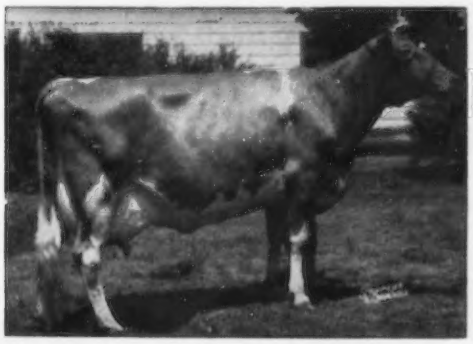

Dam of D. Nora's Service Sire
Western Glow Fame's Virtue (E 3 times)
Purchased by Gayoso View Farm for $10,000.
*15190—635—Jr2—365—2x
15370—763—Sr4—365C—2x
14427—712—5yrs—304—2x

Dam of Henslee Farms V. Fame, Res. All-American Aged Bull, 1958.
10 classified daus. av. 87%. His unofficial summary based on actual weights, including incompleted daughters, figured to 305—2x—M.E., shows over 13000 lbs. milk. V. Fame is service sire to D. Nora.

Also Consigned . . . FAR WEST FORE CROCUS, born May 3, 1958
Pasture-bred between August 20 and March 20 to Riverview Cascade's Diplomat, he by Riverview Cherub's Cascade, 19 daus., 26 rec. av. 10409—530—M.E.—305—2x, 9 cl. av. 84.7%, and out of Riverview General's Madame (E 3 times), 6 good records include 13780—720—9yrs—HIR—305—2x. Diplomat is a full brother to Riverview Cascade's Della (VG), 9530—519—Jr3—HIR—305—2x, sold for $2,100 in 1958 to Atherton W. Hobler, Princeton, N. J.

FORE CROCUS is by **Wyno Fore Brigand,** 1st Aged Bull, Sr. & Gr. Ch., W. Wash., 1957. He combines the blood of the Douglaston Lady Augusta (GOLD STAR DAM) and the Vallevue Butterfat Beauty families. She is out of **Far West Crocus O'War** (VG 3 times), 8406—484—Sr2—305—2x, she by Western Glow Man O'War out of Far West Fame's Coquette, 9477—511—Sr2—305C—2x, 2 tested daughters, both VG.

A Rose's Warrior From The Same Female Line As Gusta And Gussie May

CONSIGNED... WASHINGTON INVITATIONAL SALE, MT. VERNON, FRIDAY, AUGUST 5, 1960

TWIN-HART AURA ROSE — Born August 13, 1956

Due July 25, 1960. Selling open. 1st prize Sr. Yr., Grays Harbor District Fair, 1958. 1st prize 2-year-old, Sr. & Gr. Ch., Grays District Fair, 1959.

Her Sire

Noelbrook Rose's Warrior
173 DHIA artificial rec., 9355 M. 472 F.
Sire: Western Glow Man O'War
Dam: Noelbrook Ace's Rose (E '51 '52)
11473—560—6yrs—HIR—341—2x
10547—558—9yrs—HIR—364—2x

From The Same Female Line

Twin Hart Gusta (E '57 '58 '59)
11582—540—Jr2—HIR—365C—2x, 10750—503—Jr3—HIR—305—2x, 14178—659—5yrs—305—2x, 10655—459—6yrs—218—2x, still on test. Owned by Atherton W. Hobler, Woodacres, Princeton, N. J.

AURA ROSE is out of **Twin-Hart Princess Aura** (D '58), 7510—362—Jr2—350—2x—DHIA, 7850—387—Jr3—288—2x—DHIA. She is sired by Delphi Dell Prince Charming out of Fir Ridge Aura's Augusta, 3 daughters include Twin-Hart Gussie, she dam of Twin Hart Gussie May (VG), 12990—572—Sr4—HIR—358—2x, **she dam of Gusta (above).**

Mr. and Mrs. Earl H. Richart & Sons
Philip M. Richart

TWIN — HART FARM

Montesano, Washington

ADD GOLD STAR INHERITANCE TO YOUR HERD

A Knight Son Out Of A Knight's Bonanza

CONSIGNED . . . WASHINGTON INVITATIONAL SALE, MT. VERNON FRIDAY, AUGUST 5, 1960

CLA-ORE KNIGHT'S VERONICA . . . Born April 7, 1958

Pasture-bred and due about October 1, 1960, to the service of Cla-ore Knight's Jasper, a son of Judith of Cla-ore (E '53), 16828—781—Sr4—365—2x, 15484—703—6yrs—305—2x, a daughter of the GOLD STAR DAM, Bessie of Cla-ore.

VERONICA is sired by the GOLD STAR SIRE, Chicona Novelty's Knight, and out of Cla-ore Bonanza's Violet, 4 good records, all over 500 lbs. fat on 2x, including 10495—562—Jr3—HIR—305—2x, 10485—572—5yrs—HIR—350—2x, 1 tested daughter with 522—Jr2—HIR—330—2x. Violet is a daughter of Cla-ore Knight's Bonanza, he a 7/8 brother to the GOLD STAR SIRE, Cla-ore Knight's Ludlow, 13 daughters, 26 records, average 11841—606—305—2x—M.E., 11 classified average 85%.

A Half-Sister To Knight's Veronica
CLA-ORE KNIGHT'S GILDA
Excellent 3 times.
Purchased by Atherton W. Hobler, Woodacres, Princeton, N. J., for $1,550.
9567—519—Jr2—HIR—305—2x
13747—767—Jr3—365—2x
A daughter of the GOLD STAR SIRE, Chicona Novelty's Knight.

CLA-ORE FARM

FRED RUDAT, JR. — **BROWNSMEAD, OREGON**

ADD GOLD STAR INHERITANCE TO YOUR HERD

3 HEAD — All By **Lake Louise King's Nobleman** — GOLD STAR SIRE — Are Selling

WASHINGTON INVITATIONAL SALE, FRIDAY, AUGUST 5, 1960, MT. VERNON, WASHINGTON

GRAYSMARSH NOBLE POMONA (Vacc.) — Born April 25, 1956

10584—450—Jr3—HIR—288 days—2x. Still on test.
Calved August 4, 1959 with a heifer. Due September 9, 1960 to the service of Lake Louise Rose Valencian, he sire of Kay Ron Valencian Doris, top cow at the 1959 Washington Invitational Sale, going to us at $3,000.

A Half-Sister

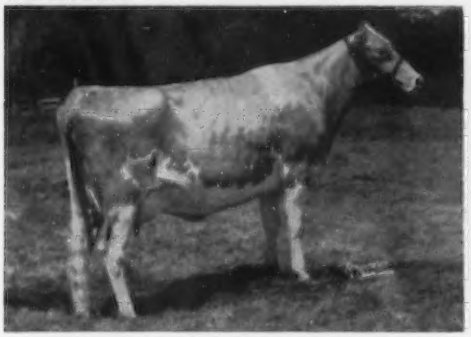

Graysmarsh Noble Mary (VG '58)
10603—548—Jr2—HIR—315—2x
13915—753—Jr3—HIR—365—2x
3rd Calf, Evergreen Classic, 1955. 2nd Sr. Yr., P.I.E., 1956.

Noble Pomona is out of **Graymarsh Pamela,** 11153—601—Jr3—HIR—338—2x, she out of a former Class Leader, Graysmarsh Pearl, *11557—*663—Sr2—HIR—365C—2x.

Another Nobleman . . . This one is out of show ring winning Forcaster that is out of an Excellent cow.

GRAYSMARSH NOBLE PATRICIA (Vacc.)

Born February 6, 1958
Due July 7, 1960. Selling open.

Sire: **Lake Louise King's Nobleman**
GOLD STAR SIRE

Dam: **Graysmarsh F. Pandora**
9072—402—Sr4—HIR—329—2x
8960—424—Jr3—HIR—365—2x
1st prize Sr. Calf, W. Wash., 1954. 1st prize Sr. Yr., P.I.E., W. Wash., 1955; Jr. & Res. Ch., P.I.E., 1955; Jr. Ch., W. Wash., 1955.

Her Dam's Dam

Graysmarsh Patricia (E '51 '52 '53)
8404—440—Jr2—HIR—307—2x
9826—532—Jr3—HIR—339—2x
9080—519—Sr4—HIR—305C—2x
9517—509—5yrs—HIR—305—2x
1st Aged Cow, Sr. & Gr. Ch., W. Wash., 1953; 1st Aged Cow, Res. Gr. Ch., P.I.E., 1953; 1st Produce, P.I.E. and W. Wash. 1955.

3 tested daughters, all classified above the line.

Her Sire's Dam

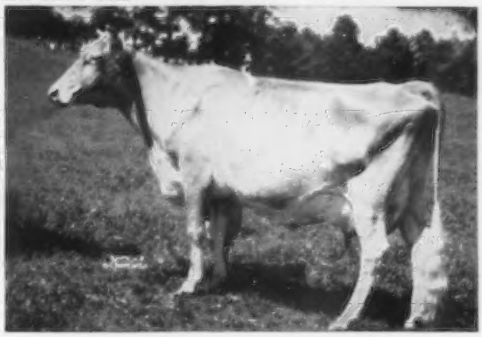

Imp. Lake Louise Princess May (E '55)
13192—521—9yrs—305C—3x
1 tested daughter, 2 summarized sons

Lake Louise May Rose King
14 daus., 18 rec. av. 10354 M, 527 F, M.E.—305—2x, 14 cl. av. 84.2%.

Lake Louise King's Nobleman
GOLD STAR SIRE. Now owned by Tri-State Breeders, Westby, Wis., 17 daus., 20 rec. av. 10963 M, 545 F, M.E.—305—2x, 16 cl. av. 83.2%.

Another Nobleman . . . This one is due about August 17 to a son of the Excellent Temptress cow.

ROCKDELL NOBLE VELVET (Vacc.)

Born March 30, 1958

Pasture-bred 11/5/59. Due about August 17, 1960 to Graysmarsh Temptation, a son of Graysmarsh F. Chopper out of Valley Gem Temptress (see below).

Sire: **Lake Louise King's Nobleman**
GOLD STAR SIRE

Dam: **Victoria of Clallam County**
A daughter of Graysmarsh Prince Jan out of High Valley Countess, 12336—607—Sr4—HIR—317—2x. 2 tested daughters include Countess Primrose Sweetheart (VG), 10214—605—Jr3—HIR—305—2x.

Her Service Sire's Dam

Valley Gem Temptress (E '58)
13211—675—7yrs—HIR—365—2x
14050—717—9yrs—HIR—365—2x
1st Aged Cow, Res. Gr. Ch., Evergreen Classic, 1958.

GRAYSMARSH FARM — Rt. 2, Sequim, Washington

LESTER LANCASTER, Manager

A Juanita's General Out Of A Double Granddaughter Of Langwater Steadfast Canadian

CONSIGNED . . . WASHINGTON INVITATIONAL SALE, MT. VERNON
FRIDAY, AUGUST 5, 1960

GOLDEN TERRA GENERAL'S PENNY (Vacc.), Very Good '58

Born October 2, 1955. Fresh April 18, 1960, and will be rebred by sale time. 7486—383—Jr2—HIR—305—2x, 8218—425—Jr3—HIR—306—2x.

Sire: **Fer-Manor Juanita's General,** he by General Lu of Fer-Manor, a son of Flying Horse Clara's General. Juanita's General is out of the proved brood cow, **Kendall's Juanita,** VG 4 times, 9 records include 13370—805—13yrs—365—2x, 12559—757—12yrs—365—2x, dam of 5 tested daughters.

Golden Terra Charmer's Rosale
11881—556—Sr2—HIR—305—2x
13211—583—Sr3—HIR—365—2x

A daughter of Steadfast Canadian's Charmer and a half-sister to **Golden Terra Greatfull,** dam of **General's Penny.** Greatfull is a double granddaughter of Langwater Steadfast Canadian.

Half-Sister to Her Dam

Fred Rehm & Son
Owners

GOLDEN TERRA FARM — Lynden, Washington

A Sweepstake Out Of A Brakeman — A Prince Ambler Out Of A Marlin — Consigned

WASHINGTON INVITATIONAL SALE, MT. VERNON, FRIDAY, AUGUST 5, 1960

NEW HAVEN MASTER'S STARDUST (Vacc.)

Born December 10, 1957

Bred December 22, 1959 to New Haven Nantucket, a son of Graysmarsh C. F. Brakeman out of New Haven Royal Nell (VG '56), 14852—717—6yrs—HIR—365—2x, 1st prize 4-year-old, Sr. & Gr. Ch., P.I.E., 1956. Res. All-American 4-Year-Old, 1956.

Sire: **Cedarcroft Master's Sweepstake**
A son of the GOLD STAR SIRE, Flying Horse Master's Don, out of Cedar Croft Sally, 16139—816—9yrs—HIR—365—2x.

Dam: **New Haven Beauty Starlet** (VG '56 '59)
4 records include 9541—496—Jr4—HIR—356—2x, a daughter of Graysmarsh C. F. Brakeman.

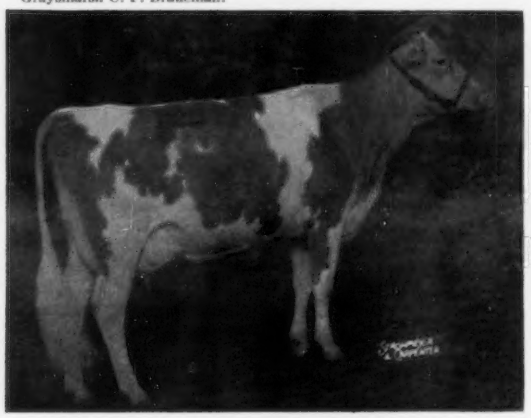

Her Paternal Sister: **Rosalayn Master's Mary May**
Purchased by Woodacres, Princeton, N. J., for $1,975 in the Washington Invitational Sale, 1959. *17168—*865—Jr2—HIR—365—2x. Class Leader 3rd for milk, 2nd for fat. 1st 2-year-old, Evergreen Classic, 1959. 2nd prize 2-year-old, National, 1959. Res. All-American 2-year-old, 1959.

DAN'S PRINCESS MINNIE (VG '59)

Born July 21, 1956
Due July 27, 1960
9388—474—Sr2—HIR—305—2x

Sire: **Graysmarsh Prince Ambler**
A son of McDonald Farms Indian Prince out of Graysmarsh Adeline, 7 rec. include 12005—550—6yrs—HIR—358—2x, 12463—583—9yrs—HIR—365—2x, 5 tested daus. include a full sister to Prince Ambler, sire of Minnie.

Dam: **Graysmarsh M. Mildred**
A daughter of Rozelyn Eldee Marlin out of 3 times Very Good, former Class Leader, Graysmarsh F. Mitzie (VG), *13796—*747—Jr3—HIR—305C—2x, 12733—705—6yrs—HIR—305—2x.

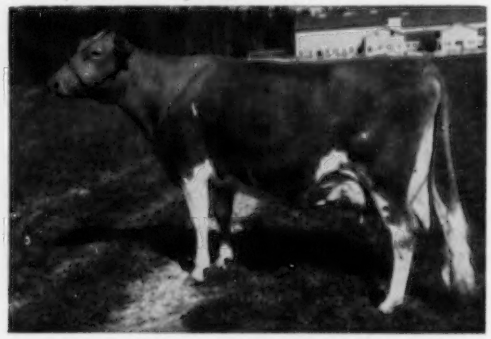

Her Sire's Full Sister: **Graysmarsh Alice** (E 3 times)
7 good records include: 12670—596—6yrs—HIR—305C—2x, 11637—577—Sr3—HIR—319—2x, 11478—555—5yrs—305C—2x. Sold in the 1951 Franchester Sale for $1,500 to Hans Leuthold, Tillamook, Oregon.

NEW HAVEN GUERNSEY FARM

LAWRENCE M. ("SPECK") NEWMAN, Owner
Phone Gig Harbor UL 7-2739 Visitors Welcome

Rt. 2, Box 404
PORT ORCHARD, WASHINGTON

ADD THIS GOLD STAR INHERITANCE TO YOUR HERD

★ **A BONANZA DAUGHTER OUT OF A VERY GOOD TROUBADOUR DAUGHTER THAT IS OUT OF A GOLD STAR DAM**

Consigned . . . Washington Invitational Sale, Mt. Vernon, Friday, August 5, 1960

▼

IDACREST B. ARTIST (Vacc.) — Born January 1, 1959

Bred April 16, 1960 to Riverview Malita's King, a son of Riverview Cherub's Cascade and out of Riverview General's Malita (E 4 times), 4 Class Leading records include 17874—*1106—6yrs—HIR—365—2x, *17333—*1067—Sr4—HIR—365—2x. A full sister to B. Artist, Idacrest B. Arlene (VG '59), is owned by Bren Bern Farm, Stepney, Conn.

A Daughter Of A GOLD STAR SIRE. B. Artist is sired by **Nyala Ermine's Bonanza**, 24 daughters, 34 records average 11668 M – 581 F – M.E.–305–2x, 24 classified average 86.6%.

More GOLD STAR INHERITANCE . . . B. Artist is out of **Idacrest T. Artist** (VG '56 '57), 12126–658–Jr4–HIR–305–2x, she by Prestdale Phyl's Troubadour out of the GOLD STAR DAM, Idacrest Regent's Alicia (VG 3 times), 1st prize 2-year-old, W. Idaho, 1953, 12511–640–6yrs–HIR–365–2x, 10262–7yrs–HIR–305–2x, 3 tested daughters, all Very Good.

IDACREST FARM **KUNA, IDAHO**

ROBERT S. DAVIS

A Show Cow From The Same Line As The Excellent Nadine Cow

▼

CONSIGNED . . . WASHINGTON INVITATIONAL SALE, MT. VERNON, FRIDAY, AUGUST 5, 1960

↓

SA ROSA BYRDEE — Born June 6, 1956 — VG '59

Due July 22, 1960. Fresh and selling open. 9007—472—Jr3—305—2x—DHIA. 1st prize 3-year-old, Evergreen Guernsey Classic, 1959.

Her ¾ Sister

← **Sa Rosa Nadine**
11497—526—Jr2—305—2x
H.M. All-Am. 2-year-old, 1958.

1st prize 2-year-old, Evergreen Classic and N. J. Show, 1958. Purchased by Woodacres Farm, Princeton, N. J., for $1,350 in 1958.

Her full sister, Sa Rosa Nancy, was purchased by Woodacres for $1,500 in the 1959 Washington Sale.

BYRDEE, Nadine and Nancy are all sired by **Sa Rosa Golden Gem** out of daughters of Sa Rosa Butterboy. The sire of Byrdee is by **Curtiss Candy Noble Curtiss** out of Goldie of Sa Rosa (VG 3 times), 13050—641—Sr2—HIR—365—2x.

SA ROSA FARM

S. P. TAGUE — SAM TAGUE, JR. **Sequim, Wash.**

CLOVERLAWN GUERNSEYS ARE BACKED BY 31 YEARS OF PROVED BREEDING AND INHERITANCE

You Can Buy With Confidence At Cloverlawn

Our herd was founded in 1929 by my father, the late Ben Nelson. We operated as Ben Nelson & Son until his death in 1951. For the past 9 years the herd has been under my management and, starting with this announcement, my two sons, Lowell and Basil, and myself, will work together on continuing to build and develop Cloverlawn Guernseys.

OUR PRESENT HERD SIRES

WESTLYNN B. DONALD, born March 20, 1957. Owned jointly with Joe Pritzl, Fruitland, Idaho. **We now have 11 daughters in the herd, and 20 cows are in calf to him.**

His Sire GOLD STAR

Nyala Ermine's Bonanza
★ GOLD STAR SIRE ★
24 daughters, 34 records, average 11668 M — 581 F — M.E.—305—2x, 24 classified daughters average 86.6%.
He is out of Ermine — a GOLD STAR DAM.

Dam of B. Donald (E)

Westlynn Dolly Dimple
3 times Excellent
10935—514—6yrs—HIR—343—2x
Sold to Holliknoll Farm, W. M. Camp, owner, Franklin, Va., for $2,750 in the 1957 Washington Sale.

FAIRLAWN BLANCHE'S WARRIOR, born January 30, 1959. Owned jointly with Robert M. Howard, Grants Pass, Oregon. **He is being used mostly on Donald daughters.**

Dam of Blanche's Warrior

Fairlawn Actor's Blanche ($10,000)
9523—537—Jr2—305—2x
On retest as a Jr3 at Chedco.
She is by a GOLD STAR SIRE out of a GOLD STAR DAM. Her full brothers are in service at Chedco, Wethersfield and Clearview Farms.

His Sire

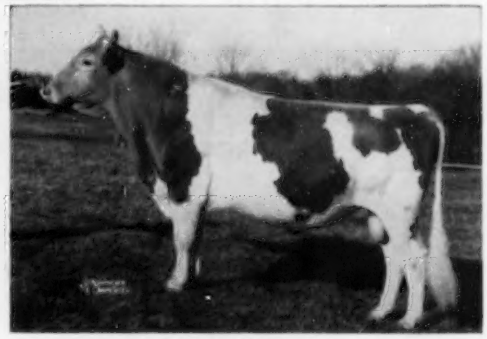

Fairlawn K. Warrior
21 daughters, 48 records, average 10546 M — 528 F — M.E.—305—2x, 6 classified daughters average 83.5%. He is by a GOLD STAR SIRE out of an Excellent daughter of Green Meadow Hornet.

We are consigning . . . WASHINGTON INVITATIONAL SALE, MT. VERNON
▼ FRIDAY, AUGUST 5

A fresh 3-year-old . . . REBOB HERO'S GAIL (Vacc.). Born September 23, 1956. 10136—607—Sr2—DHIA—365—2x. 1st prize 2-year-old, Grand Champion, member of 1st prize Produce, Josephine County, 1959. **GAIL** is by **Wandamere Bond's Hero,** he by Wandamere Anson's Bond out of Ivy Oak Peggy's Petal (VG), 16315—861—5yrs—365—3x, 15625—876—Jr4—365—3x, she a full sister to Ivy Oak La Peggys' Pet (E 6 times), 15999—917—6yrs—365—3x. **GAIL is out of Rebob French Gaylene** (VG '58), a daughter of Wandamere Frenchman.

P. K. Nelson & Sons (Lowell & Basil)
Owners

CLOVERLAWN GUERNSEY FARM
Medford, Oregon

A Rose Valencian Out Of A Very Good Rose's Warrior — Full Sister To Our Last Year's Consignment . . .

SELLING — WASHINGTON INVITATIONAL SALE, MT. VERNON, FRIDAY, AUGUST 5, 1960

→ **DUGETH LENORE LADYFAIR,** Born August 31, 1958

Bred February 29, 1960, to Far West D. Norman.

She is a full sister to Dugeth Lenore Luscious, that was purchased by Myron W. Lancaster, Sequim, Washington, in the 1959 Washington Invitational Sale. **Luscious went on to win first as Senior Yearling and Junior Champion, W. Washington Fair, 1959.**

Full Sister to Ladyfair

Dugeth Lenore Luscious
On test with 8273—393—Jr2—HIR—2x in 236 days.
1st prize Sr. Yr., and Junior Champion, W. Wash., 1959.

LADYFAIR

A daughter of Lake Louise Rose Valencian, he sire of Kay-Ron Valencian Doris ($3,000), top of the 1959 Washington Sale. Rose Valencian is by Pine Manor Rose King, he sire of McAfee's Ellen, *25188—*1144—10yrs—305—3x, and he is out of Lake Louise Anthracite's Patsy (E), 18631—939—6yrs—365C—3x, 18691—912—9yrs—365—3x, she out of the GOLD STAR DAM, Lake Louise Knight's Tulip, dam of Lake Louise King's Denise (E), 18630—*1040—Sr3—365—3x.

LADYFAIR is out of Cedarhome Lassie's Lenore (VG) 11402—657—Jr4—HIR—305—2x. 1st prize 3-year-old, Evergreen Classic, 1956. Lenore is by Noelbrook Rose's Warrior, a son of Western Glow Man O'War out of the Excellent cow, Noelbrook Ace's Rose, 11473—560—6yrs—HIR—341—2x. The dam of Lenore, Cedarhome Luscious Lassie, has several records over 600 lbs. fat, including 11080—671—5yrs—349—2x—DHIA, and 10918—609—7yrs—HIR—305—2x.

W. D. Larson, owner
East Stanwood, Washington

DUGETH FARM

To The WASHINGTON INVITATIONAL SALE

Mt. Vernon, August 5

ROBINDELL IMPERIAL EUNICE

A senior yearling with the stretch and cleanness you'd expect from her fifteen crosses to Pansy's Maryann, plus four to Autocrat's Masher Maid.

Her sire, **Brockwell Forman's Governor,** was a grandson of Brockwell Royal Faith. Governor's dam was Mona's Gemette of Brockwell, Excellent, 8 lactations DHIA total 101,130 milk, 5,088 fat, member of an undefeated Produce, and one of the five Excellent maternal granddaughters of Maid of Lopez. Gemette's older son, Brockwell Royal General, gave us the best combination we've found with our Lover Bold daughters.

Eunice's dam is **Robindell Lady Edna,** another of those good daughters of Robindell Lover Bold, whose sire was the great Western Glow Lucky O'War, and his dam was Alita Maria's Linda, GOLD STAR DAM, and cornerstone of our herd.

Eunice is due in November to a son of an Excellent cow, twice over 600 lbs., that stems from sisters and a brother of Linda—the same lower line as Eunice, Rosalayn Connie May, and Rosalayn Master's Mary May.

ROBINDELL FARM **Sequim, Washington**

C. A. ROBINSON & SON, Rt. 1, Box 123

Calf Manna FED

CONSIGNED . . . A His Honor Daughter Out Of A Masher O'War

WASHINGTON INVITATIONAL SALE, MT. VERNON
FRIDAY, AUGUST 5, 1960

RIVER ROAD LULU (Vacc.)—Born December 15, 1957.
Due July 10, 1960. Selling open. She is a full sister to River Road Honor's Lark, 9951—482—Jr2—HIR—305—2x, 9525—480—Jr3—HIR—305—2x.

Add GOLD STAR Inheritance To Your Herd —
LULU is by **Western Glow His Honor**
GOLD STAR SIRE
12 daus., 17 rec. av. 11696—573—M.E.—305—2x, 10 cl. av. 84.1%.

Her Sire's Dam (E)

Butterton Master's Venus
Excellent 4 times
11795—608—Jr3—305C—2x
17494—869—Jr4—365C—2x
Sold in 1954 for $11,000.

LULU is out of **River Road Masher's Louisa** (VG), 5 records include 10507—514—5yrs—HIR—305—2x, 10289—471—6yrs—HIR—305—2x. Louisa is by Western Glow Masher O'War, 33 daus., 69 rec. av. 9891—500—305—2x—M.E. and out of River Road Lydia (VG '55), 8914—409—11yrs—HIR—305—2x, dam of 3 tested daughters, all with over 10,000 lbs. of milk, 305 days—2x. Lydia is out of Bear Canyon's Merry Lady, she a half-sister to Bear Canyon's Lady (VG), 14460—714—9yrs—365C—2x, a GOLD STAR DAM.

Calf Manna FED

RIVER ROAD FARM — Mt. Vernon, Wash.

JAMES P. OLSON, Owner — T. B. and Bang's Free — R. 3, Box 299

An Outstanding 3-Year-Old That Combines The Blood Of Oak Acre Margie And Our Anita Family

CONSIGNED . . . Washington Invitational Sale, Mt. Vernon, Friday, August 5

WILSONA M. P. ARIANA (VG) — Born January 1, 1957
Due June 24, 1960. Selling open. 8275—424—Jr2—HIR—365—2x. She is sired by **Graysmarsh Prince Masterpiece,** a son of McDonald Farms Indian Prince out of Margie (see below). She is out of **Wilsona Farms Arawana** (VG), 4 good records include 12542—685—Jr4—HIR—362—2x, she out of Anita (see below).

Her Sire's Dam

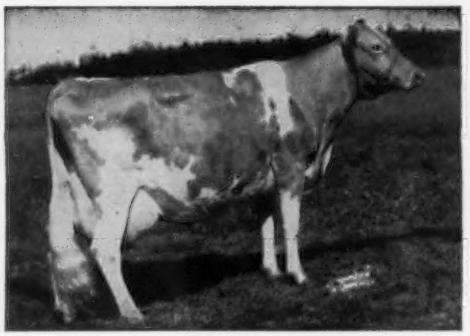

Oak Acre Margie (E '55 '58)
13330—751—6yrs—HIR—365—2x
14099—685—7yrs—HIR—365—2x
14138—*756—9yrs—HIR—305C—2x
15581—858—10yrs—HIR—365—2x
15317—821—11yrs—HIR—351—2x
13712—733—12yrs—HIR—365—2x
4 tested daughters, all over 700 lbs. fat on 2x.

Her Dam's Dam

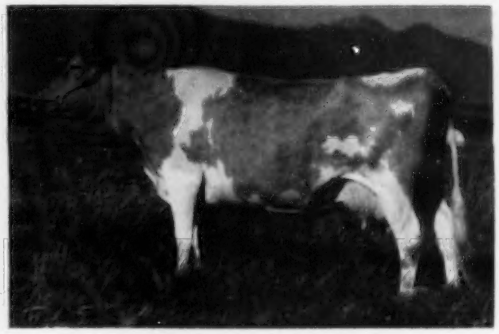

Wilsona Farms Anita (VG)
12930—629—6yrs—HIR—365—2x
13410—667—8yrs—HIR—365—2x
11413—657—Jr3—HIR—365—2x
11545—652—Jr4—HIR—365—2x
1st prize 2-year-old, Ore., 1950. 2nd prize 4-year-old, Res. Gr. Ch., Ore., 1952. A daughter of Wandamere Lady's Challenger.

WILSONA FARMS

HANS LEUTHOLD & SONS — Cattle can be good and not be ours, But if they are ours, they HAVE to be good! — **TILLAMOOK, OREGON**

A Granddaughter Of Westlynn Butter Boy Out Of A Bonanza Daughter
The Normine Family Top And Bottom

CONSIGNED — WASHINGTON INVITATIONAL SALE, MT. VERNON, FRIDAY, AUGUST 5, 1960

WESTLYNN SNOWFLAKE (Vacc.) . . . Born November 21, 1957

She freshened May 21, 1960, and will be bred to Westlynn Nero, a son of Westlynn Norene, Excellent 4 times, 6 good records include 12851—583—6yrs—HIR—365C—2x, 12781—560—7yrs—HIR—335—2x **(the NORMINE family — only 4 generation of Excellents family in the breed).**

SNOWFLAKE is sired by Kaiser B, he a son of Westlynn Butter Boy, that sired Hawl Jun Clarabell (E '57 '59), 13291—625—Jr4—305—2x, and her full sister, Hawl Jun Clea (E '59), that topped the 1959 Idaho Sale at $2,500. Both Clarabell and Clea are owned by Deep Lake Farm, Lakeville, Connecticut. A Butter Boy granddaughter was also selected by Deep Lake at $1,900.

Add GOLD STAR — BONANZA Inheritance

WESTLYNN B. VERNA →
10660—575—Jr2—HIR—365—2x

Topped the 1960 Idaho Sale, and was purchased by Dr. Sam B. McFarland, Robin Roost Farm, Lebanon, Tenn., at $1,500.

She is a daughter of the GOLD STAR SIRE, Nyala Ermine's Bonanza, and a half-sister to —

WESTLYNN B. SNOWBALL (VG)
11516—470—Sr3—HIR—314—2x, 12519—543—Sr4—HIR—344—2x

She dam of Snowflake (In Sale), and sired by **BONANZA** out of Snow Summit Bunny (VG), 6 records include 13674—589—7yrs—HIR—365—2x, 13175—548—Jr4—HIR—365C—2x, a daughter of Westlynn Nors'man **(more NORMINE family blood).**

Half-Sister To Her Dam

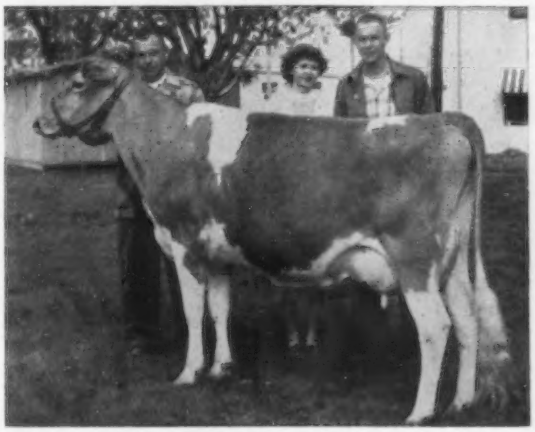

WESTLYNN FARM

Farm right on U. S. 30 between Fruitland and New Plymouth, Idaho.

JOE PRITZL, Owner — **Fruitland, Idaho**

A TOP 2-YEAR-OLD RICH IN THE BLOOD OF OUR BAMBINA AND DREAMY EYES FAMILIES, AND OUT OF A DAUGHTER OF CHICONA PABLO . . .

Consigned . . . Washington Invitational Sale, Mt. Vernon, Friday, August 5, 1960

DENNY-DALE BOY'S DORA — Born September 16, 1957.

4294—187—Jr2—127 days—2x—DHIA. Still on test.

Paternal sister to Denny-Dale Boy's Dorothy, 10936—658—Jr3—HIR—305—2x (pending).

She was bred April 1, 1960 to Denny-Dale Don's Buster, he by the GOLD STAR SIRE, Flying Horse Master's Don and out of Almar Beauty Lucky, 14184—657—6yrs—HIR—305—2x, she one of 9 daughters of our foundation cow, Almar Bambina Pablo, 11775—571—Sr2—365—2x (7 outstanding daughters in our herd).

The Bambina Family

DORA is sired by **Denny-Dale Lucky Boy,** he by Western Glow Lucky O'War and out of Almar Babe O'War, 11359—620—5yrs—HIR—305—2x, 11346—611—Jr4—HIR—305—2x, a daughter of Almar Bambina Pablo, our foundation brood cow.

The Dreamy Eyes Family

DORA is out of **Almar Desire Pablo,** 9 records include 9709—553—Jr3—HIR—365—2x, 9965—538—Sr4—HIR—305C—2x. She is by Chicona Pablo out of Dreamy Eyes of Chicona, 8 records include 9897—515—Jr3—305C—2x, she a daughter of Chicona Norwood Major and dam of 8 tested daughters.

DORA REPRESENTS OUR BEST AND IS RICH IN THE BLOOD OF OUR TWO STRONGEST COW FAMILIES.

ALBERT JOHNSON, Owner **DENNY-DALE FARM** **Mt. Vernon, Washington**

CONSIGNED TO THE WASHINGTON INVITATIONAL SALE

CHUKLUCK MAJESTY'S LADY LOU

Born November 6, 1956
10355—488—Sr2—HIR—2x in 325 days
Fresh June 12, 1960

Every sale committee that has been here has asked for Lady Lou. In desperation we finally decided that "charity begins at home," and consigned her to our own sale.

The Majesty daughters have been most popular. Bob Davis bought Ubilla Lucky Bunny for $1,300 at the 1960 Idaho Sale, after having been contender on Lillian last year.

Majesty has been brought home, and is being used via frozen semen. To my mind, the acid test of a bull is whether those who are milking his daughters are using him or not. He was used in 3 herds, and all 3 are using him today, plus many others.

Her Better Than Half-Sister

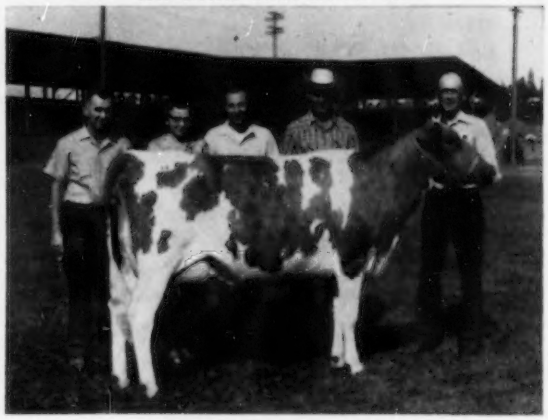

Chukluck Majesty's Lillian
12692—607—Sr2—HIR—2x—334 (pending)
Sold for $1,625 to Dorothy & Roland Williams, Nampa, Idaho, in the 1959 Washington Invitational Sale.

Lady Lou is a granddaughter of Chukluck Lucky Lady, VG, 14643—833—8yrs—HIR—365—2x, an own daughter of our foundation cow, and first GOLD STAR DAM, Bear Canyon's Lady. Majesty, himself, carries many, many crosses of Lady blood, making Lady Lou most intensely bred.

Majesty's Dam

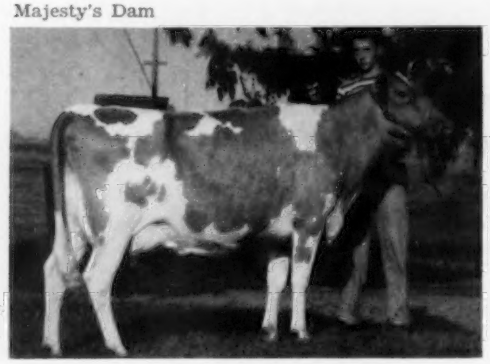

Chukluck Mermaid, E 4 times
4 records include, 14768—747—Jr4—HIR—365—2x
Sold, 1956, $7,000.

Traces To

Bear Canyon's Lady
12689—619—8yrs—HIR—730
14460—714—9yrs—365—2x
GOLD STAR DAM

Another consignment from Chukluck Farm, and owned by Jerry Larkin, is **STRIBLING'S PROMISE'S CLAUDIA,** born December 13, 1954. She has a DHIA record of 12873—640—4yrs—360. Claudia has been admired by every visitor who has seen her. She is sired by **Flying Horse Rosemary's Promise** and is out of a daughter of Western Glow Royal Masher, a son of Autocrat's Masher Maid. Claudia conceived May 2, to the service of Chukluck Lady's Royalist, he by a full brother of Majesty and out of Chukluck Royal Lady, Excellent twice, 14128—733—Sr2—HIR—365—2x, former Class Leader. "Claudia is a cow that anyone would be most proud to own." (L. W.)

L. W. POWER & SONS
Owners

CHUKLUCK FARM

Box 229

Route 1, Burlington, Washington

CALIFORNIA GUERNSEYS

Adohr Farms
Camarillo
Bay Meadow Farm
Galt
Claybourn Farms
Crows Landing
Cloverdale Ranch
Chico
Crest View
Reedley
El Vaca Rancho
Orland
Folly Farm
Gridley
Fresno Guernsey Rancho
Fresno
Golden Butte Farm
Gridley
Goldkist Acres
Turlock
Homestead Dairy
Turlock
Mar Valo
Oroville
Monte Vista
Ceres
Rockview Milk Farms
Downey
Rolinda
Fresno
Sans Souci
Fowler

These Progressive Breeders Offer Breeding Stock For Sale.

MONTE VISTA FARM

Two Home-Bred Sires In Service

Both Are Grandsons of
Flying Horse Amy's Corporal

MONTE VISTA FARM'S MONARCH
Born September 15, 1956

Sire: **Monte Vista Farm's Teddy**
A son of Flying Horse Amy's Corporal.

Dam: **Monte Vista Farm's Etta Mae**
11104—644—Sr2—DHIA—305—2x
10146—577—Sr3—DHIA—305—2x
12112—715—Sr4—DHIA—305—2x

MONTE VISTA FARM'S LANCASTRIAN
Born July 2, 1954

Sire: **Monte Vista Farm's Rochester**
A son of Happyholme Crown Ambler out of Rock Creek Cleo, VG '50, 11771—591—Sr3—305C—3x.

Dam: **Monte Vista Farm's Laura**
12994—658—5yrs—DHIA
12046—616—6yrs—DHIA
A daughter of Flying Horse Amy's Corporal.

Occasionally we have a few choice females and bull calves for sale.

VISITORS ALWAYS WELCOME

MONTE VISTA FARM

Charles Crivelli, Jr., Owner **Ceres, California**

Herd Sires In Service

CLEVERLANDS CHICONA PABLO
Born July 8, 1954
46 daughters in our herd.

Sire: **Chicona Novelty's Knight**
Dam: **Cleverlands Mistress Doris,** VG '56 '57
7 consecutive records
11892—612—5yrs—HIR—305—2x
11477—564—7yrs—HIR—305—2x

CLEVERLANDS ZOE'S GENERAL
Born March 16, 1955
27 daughters in our herd.

Sire: **Flying Horse Clara's General**
Dam: **Cleverlands Royal Zoe,** VG '57 '59
Lifetime production in 10 lactations, 102,806 M, 4977 F including 12240—594—Jr3—305C—2x, 13284—688—Sr4—365—2x. 45 descendants in our herd.

CLEVERLANDS LANCELOT
Born December 18, 1956
6 daughters in our herd.

Sire: **Bog Meadows Junior Chips**
Dam: **Cleverlands Mistress Lana** (VG '56)
4 records including
12036—615—5yrs—HIR—292C—2x
13340—682—8yrs—HIR—365—2x

CLEVERLANDS ORPHEUS
Born February 25, 1958
His first calves are just arriving.

Sire: **Cleverlands Chicona Pablo**
Dam: **Cleverlands Ambler's Orpha,** VG '57 '59
10695—614—Jr3—HIR—284—2x
10644—620—Jr4—HIR—302—2x

Bulls, cows and heifers for sale

CLEVERLANDS

George Clever, Owner **Tracy, Calif.**

ROLINDA DAIRY FARM

We Were Pleased With Our Production During 1959

103 Completed Records Averaged 8226 — 405 (M.E.—305—2x)

We Were Equally Pleased With What Our Cattle Did On The Tanbark

At The GREAT WESTERN SHOW We Had —

4 Championships

2 Firsts

Happyholme Majesty's Crown
Sr. & Gr. Ch. Bull (68 Gr. Ch.)

Valley Oaks Priscilla's Prince
Res. Gr. Ch. Bull, 1st 2-Year-Old

Hazelwood Majesty's Glamorous
Res. Ch. Female, 1st 4-Year-Old

Hazelwood S. Buoy
2nd 2-Year-Old Bull

Rolinda Prince Glory
2nd Sr. Yr. Bull

Rolinda Prince Howdy
2nd Jr. Yr. Bull

5 Seconds

Valley Oaks Royal Bonanza
2nd Jr. Calf

Rolinda Prince Carl
3rd Sr. Calf

Valley Oaks Sunny Countess
3rd 4-Year-Old Female

Hazelwood Majesty's Glamorous
3rd Best Uddered Cow

Lynndale Farms M. Glamorous
3rd Produce of Dam

4 Thirds

We can offer breeding stock for sale rich in this show winning inheritance.

Visitors Always Welcome

J. C. Andersen
Owner

10610 West Whitesbridge Road
Fresno, California

RUNNYMEDE FARM

NORTH HAMPTON, NEW HAMPSHIRE

Located East of Route 1, Between Portsmouth and Hampton

A BULL THAT SHOWS ALL EVIDENCE OF BEING OUTSTANDING

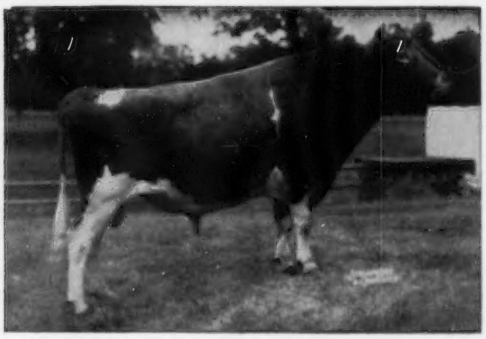

LUSHACRES HERMES' VALOR

First 10 daughters average 9983—500—305—2x—2yrs

At the Langwater Dispersal we purchased four of the five highest record daughters of Langwater Acme, and were contending bidder on his highest record daughter—Langwater Dot, $8,600.

We feel that this cross with Valor will give us some outstanding animals and improve our herd in every way.

Langwater Acme's Pippin
16429—889—Jr3—365C—3x
Purchased for $1,700

Langwater Bridesmaid
12707—724—Jr2—365—3x
18789—*1007—Sr3—365C—3x
(Mass. State Champion)
1 tested daughter
Purchased for $1,700

Langwater Acme's Edelweiss (VG)
*18844—837—Jr3—365C—3x
Purchased for $1,600

Langwater Memento (VG)
13058—697—Sr4—365—3x
Purchased for $1,100

Three of these cows are bred to Langwater Supreme, Langwater Acme's Edelweiss being bred to Langwater Ideal. If they have bull calves they will be for sale. Frozen semen from LushAcres Hermes' Valor will soon be available.

Entire herd milked in stanchions on DHIR

VISITORS ALWAYS WELCOME

PETER FULLER, Owner

Tel. WOODLAWN 4-5995

C. I. GILMAN, Superintendent
GUY KELSEY, Herdsman

WE SELL GOOD ONES . . .

(E '59)

Gallant Belinda ($6,500)
Top Cow, 1959 McDonald Sale.
Purchased by Mr. and Mrs. S. C. Martin, Friendship Hill Farm, New Geneva, Pa.
10564—438—Jr2—HIR—305—2x
10810—456—Jr3—DHIR—305—2x
Res. All-American 2-Year-Old, 1958.

WE BUY GOOD ONES . . .

(E '59)

Ollasses Prediction Muriel
11728—608—Jr2—365—2x
9729—541—Jr3—HIR—289—2x
11086—554—Jr4—HIR—289—2x
2nd prize 4-year-old, N. Y. State Fair, 1959. She is by McDonald Farms Prediction Ober, he sire of our 2nd prize Get, N. Y. State Fair, 1959. We also have a daughter in the herd.

1960 . . . Our Appreciation To George C. Lieb, Lieblund Farm, Stillwater, Pennsylvania, upon the selection of

GALLANT'S BELINDA BELL, E '59 (91.0%)

for $2,000 in the 1960 McDonald Sale. BELL IS A ¾ SISTER TO BELINDA THAT TOPPED THE 1959 McDONALD SALE (see above).

BELINDA AND BELL ARE THE KIND WE LIKE TO OFFER AT PUBLIC AUCTION, AS WE BUILD OUR REPUTATION AT DEWAN FARM . . . MURIEL IS THE KIND WE LIKE TO BUY, TO FURTHER ENRICH OUR HERD AND ADD NEW BLOOD TO THE HERD.

OUR HERD SIRE

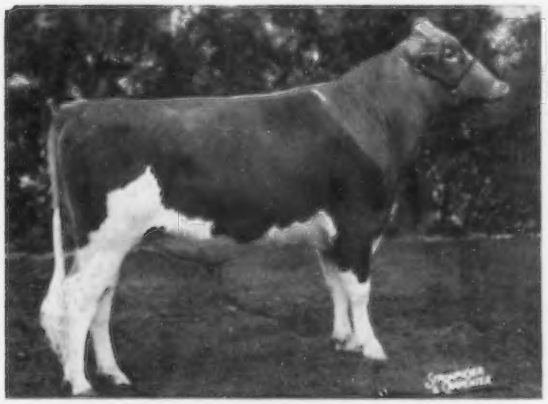

MISS LILY'S NEPTUNE
Born October 19, 1957
2nd prize Senior Yearling, Royal Winter Fair, 3rd National, 1959.
Sire: **McDonald Farms High Neptune**
Sire of the All-American Senior Get for 3 consecutive years.
Dam: **McDonald Farms Miss White Lily** (VG)
10242—503—Sr2—HIR—297—2x
10809—555—Jr3—HIR—305—2x
Fresh and has milked over 60 lbs. per day on 2x.

The dam of our NEPTUNE bull is one of 10 daughters in our herd by McDonald Farms Premier, GOLD STAR SIRE.

NEPTUNE IS DOING A GOOD JOB FOR US . . . PLAN TO VISIT OUR HERD, SEE OUR PREDICTION OBER, PREMIER, AND NEPTUNE DAUGHTERS.

The farm is located just off Route 5, ½ mile east of Oneida.

T. B. Accredited . . . Bang's Free . . . Vaccinated

ALTON E. DEWAN
Phone 1751

DEWAN FARM
Oneida, New York

Robert Wells, Herdsman
Robert Flannery, Farm Foreman

NEW YORK

KING Is Back At Greystone And Being Used Heavily

Sire of Greystone Actorine's Elena, 14866 — *770 — Jr4 — HIR — 305 — 2x, Class Leader 9th place. On retest going at a Class Leader rate. Also sire of 2 All-Americans, Greystone Actorine's Nancy, All-American Heifer Calf, 1959 and Greystone King Theo, H.M. All-American 2-Year-Old, 1959. Semen rights are reserved for King Theo, that is owned jointly with Charles Roberts, Arena, Wis.

★ FAIRLAWN ACTORINE'S KING ★

GOLD STAR SIRE

TYPE

14 Cl. Daus. Av. 83.7 – 7 VG, 6 D, 1 A

	GA	BC	SH	FL	HL	RU
Daus. Av.	84.3	83.9	87.9	84.3	81.8	86.8
Breed Av.	81.9	82.6	84.1	83.4	80.7	84.1

	DC	BC	MS	FU	RU	T	OA
Daus. Av.	85.7	85.7	82.1	81.8	85.7	81.1	83.7
Breed Av.	85.0	85.1	81.6	81.9	82.8	81.1	82.6

PRODUCTION

AGCC Summary:	16 Daus. Av.	10,605 M	5.1%	542 F
NOBA Analysis:	13 Daus. Av.	10,312 M	5.1%	525 F
	12 Daus. Av.	10,443 M	5.1%	528 F
	12 Dams Av.	9,550 M	5.1%	487 F

Reserve a King son for your next herd sire.

VISITORS ALWAYS WELCOME

GREYSTONE FARM — West Genesee Road — AUBURN, NEW YORK

L. S. RIFORD, L. S. RIFORD, JR., Owners — FRANK CHRISTENSEN, Herdsman

PAUL FLEMING, Manager

GREAT COW FAMILIES CLOSE UP IN THE PEDIGREES OF THE 3 HEAD MEN AT LERSON LAWN

The ELEGANCE Family

Dam of Viscount

McDonald Farms Elegance
Very Good '47 '48
15496—758—8yrs—305C—3x
Dam of McDonald Farms Ingabell (E), McDonald Farms Pre Nanette (VG 3 times), McDonald Farms Pre Lynn (E 4 times).

Her Son-**McDONALD FARMS RIVAL VISCOUNT**
Born January 28, 1954
Several daughters on test.

The ROSE And FAITHFUL Families

Dam of Emory

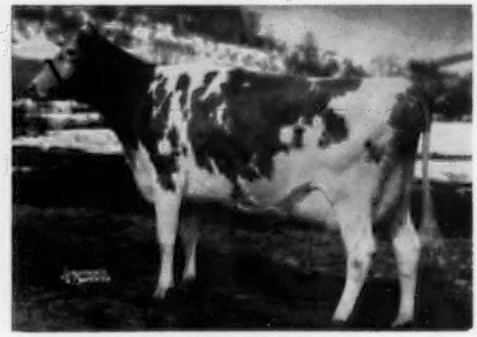

Burkeville Emory's Lassie
13636—694—Sr4—305C—3x
10809—555—5yrs—HIR—305—2x
10669—539—6yrs—HIR—305—2x

Her Son-**LERSON LAWN QUESTOR EMORY**
Born March 5, 1957
A grandson of Foremost Rose's Footprint.

The FAITHFUL Family — FOREMOST SUPERB'S JAYCEE — Born January 2, 1956
A son of **Foremost Quantity's Superb** (full brother to Quantity's Royal, GOLD ★ SIRE) and out of **Foremost J. C.'s Qualina**, Very Good '57 '59, 10921—505—Sr3—HIR—365—2x; next dam, Foremost Footprint's Quality, Excellent '57, 7 records—all over 600 lbs. fat.

BREEDING STOCK RICH IN THESE PROVED COW FAMILIES USUALLY AVAILABLE

The farm is located ½ mile off Route 5 at Sennett on Depot Road. Phone Auburn 2-3019.

Accredited — Approved
WM. M. and LILLIAN V. EMERSON, Owners
LA VERNE STOCK, Manager

LERSON LAWN FARMS — Sennett, New York

FOR SALE

A SON OF OUR CLASS LEADING — RESERVE CHAMPION

SPRINGVALE LELA'S SULTAN

Born November 12, 1959

A son of **Janet McDonald Lad**, he by McDonald Farms Fore Noble Lad out of Mable Ruby Classic Janet, 8 records with several over 9000 lbs. milk including 9121–455–7yrs–HIR–303–2x.

His Dam and Himself

Sultan's Smilin' Lela and her son, Springvale Lela's Sultan. Lela has 2 records, one a Class Leader

*13725–*708–Sr2–HIR–305–2x
15766–818–2yrs–DHIA–365–2x

Gr. Ch., Illinois State Fair, Junior Show, 1958. Also winner of the milking derby over all breeds. 1st prize 3-year-old, Res. Sr. & Gr. Ch., International, 1959. Best Uddered Cow, International, 1959.

Himself

SPRINGVALE LELA'S SULTAN
Born November 12, 1959

His dam (opposite) is a paternal sister to two other former Class Leaders.

Sultan's Smilin' Millie
13170–*792–Sr2–HIR–305–2x

Sultan's Smilin' Peaches
*13660–*758–Sr2–HIR–305–2x

SEND FOR PRICE AND COMPLETE PEDIGREE ON LELA'S SON. ADD THIS UDDER INHERITANCE AND CLASS LEADING PRODUCTION TO YOUR HERD THROUGH LELA'S SON

Also For Sale

20 FIRST CALF HEIFERS AND YOUNG COWS. MOST OF THESE ARE DUE IN AUGUST AND SEPTEMBER. They come from a good producing herd. Our 1959 DHIA average was 454 lbs. of fat. IF YOU WANT GOOD, WELL-BRED YOUNG COWS, HERE IS YOUR OPPORTUNITY.

A. M. Read & Sons

R. R. 1
Elizabeth, Illinois

SPRINGVALE FARM

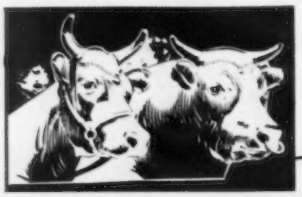

Kleinpeter FARMS

REGISTERED GUERNSEYS

ROUTE 3 BATON ROUGE, LOUISIANA PHONE WA 1-1421

EIGHT MILES SOUTH OF BATON ROUGE SIXTY MILES NORTH OF NEW ORLEANS ON U.S. HIGHWAY 61

Leon R. Kleinpeter, Sr., President Thomas G. Kleinpeter, Manager Andrew Morris, Herdsman

HIR Testing Green Meadow Breeding

Congratulations to Mr. Parrish Fuller and Paul Keffaber for having bred and developed The Excellent And 4 Very Good Daughters Of McDonald Farms Fore Peerless In Our Herd Today

Excellent

Fuller Farms Peerless Onita
Excellent 5 times (92)
14367—754—Sr3—365—2x. On retest with 9727—448—7yrs—HIR—2x in 183 days. Purchased for $3,350 at the Fuller Farms Dispersal.

4 Very Good Daughters —

Fuller Farms Peerless Bubbles
Very Good '56 '57 '60 (86)
10357—540—Jr2—365C—2x

Fuller Farms Peerless Dorothea
Very Good '57 '60 (85.5)
On test with 3897—165—5yrs—HIR—2x in 78 days

Fuller Farms Peerless Frolic
Born July 2, 1957
Very Good '60 (86)
Purchased for $1,000, Fuller Dispersal.
On test with 3382—157—Sr2—HIR—2x in 90 days

Fuller Farms Peerless Lil
Born November 21, 1955
Very Good '60 (86)
On test with 1248—54—Jr4—HIR—2x in 28 days

To breed to these and other good cows in our herd, we are using three young bulls, all carrying the best of Green Meadow breeding —

FAIRLAWN SPRUCE'S ACTOR

Born August 27, 1959

Sire: **Fairlawn Blanche's Actor**
Herd sire at Chedco Farm, Berlin, Mass. A son of a GOLD STAR SIRE out of a GOLD STAR DAM.

Dam: **Fairlawn Actor's Spruce** (VG)
10888—593—Jr3—305—2x
Full sister to Fairlawn Actor's Mistletoe (E '55 '56), 17004—888—5yrs—365—2x.

Sire: Fairlawn Peerless Actor
GOLD STAR SIRE

Dam: Fairlawn K. Muriel
Excellent 8 times
GOLD STAR DAM.

FAIRLAWN HORNET'S SUPERB

Born April 15, 1959

Sire: **Fairlawn Actress' Hornet**
A son of Green Meadow Hornet out of Bright Lad's Actress, E at 13 years, 19146—980—Jr4—365—3x.

Dam: **Fairlawn Actor's Noble Girl**
Sold to Pre-Eminent Guernsey Farm, Gallatin, Mo., for $3,500.

Sire: Fairlawn Peerless Actor
GOLD STAR SIRE

Dam: Foremost Footprint's Quantity
Very Good 5 times
20983—956—6yrs—365—3x
24209—1127—9yrs—365—3x
Sold for $13,000 in 1953
(The Faithful Family)

FAIRLAWN PAMELA'S WARRIOR — Born February 3, 1958

Sire: **Fairlawn K. Warrior,** 21 daus., 48 rec. av. 10546, 5.0%, 528 F (M.E.—305—2x), a son of H. Eastern King, GOLD STAR SIRE.

Dam: **Pine Hill Peerless Pamela** (VG '57 '58), *17432—*940—Jr4—365C—2x, National Class Leader in fat, 3rd in milk, 19492—*1112—5yrs—365—2x, Class Leader in fat 4th place, 17905—999—6yrs—365—2x.

Occasionally we can offer choice bull calves sired by these popularly-bred bulls.

Plan to pay us a visit — You are always welcome

Please address correspondence to Leon R. Kleinpeter, Jr.
Kleinpeter Farms Dairy, Inc., Route 3, Baton Rouge, La.

PETERSON FARM —

Offers This Promising Young Pat Son For Sale

PETERSON FARM PAT'S ULYSSES — Born November 5,1958

His Sire

Dam: **Peterson Farm L. K. Pansy**
Very Good '59
9443—552—Sr2—DHIA—338—2x
10190—590—Sr3—DHIA—311—2x
10045—581—Sr4—HIR—305—2x
8141—466—5yrs—HIR—305—2x

Next Dam: Peterson Farm King's Kate
8548—448—8yrs—HIR—259—2x

ULYSSES is a full brother to Peterson Farm Pat's Roxana (D '59), 12600—710—Jr2—HIR—365—2x and to Peterson Farm Pat's Sherry (VG '59), on test, milked right between 35 — 40 lbs.

Bradford's Edith Pat
10 daus., 10 rec. av. 11323 M, 5.7%, 643 F (M.E.—305—2x), 10 cl. av. 80.4%, **3rd highest summarized bull of the breed in fat.**

Write for price and complete pedigree on this well-bred bull.

5 Year Herd Average: 9277 M — 505 F — 16 Cows — DHIA

PETERSON FARM **Rt. 8, Kalamazoo, Michigan**

Edward Peterson, Owner

A Final Reminder Of The
THIRD ANNUAL JR. SIRE & BRED HEIFER SALE

Thursday, July 28, 12:30 Noon, D. S. T.

At the Association's Sales Pavilion, 6 miles East of Lancaster, Pa., on Route #30

11 BULLS — 45 BRED HEIFERS!

Heifers All Vaccinated, Dehorned — Everything T. B. & Bang's Cert.

The best and largest group of bred heifers we have ever assembled. These and the bulls are bound to leave a favorable imprint in Guernsey History. The large selection assures a wonderful choice at what we feel will be a reasonable figure.

Don't stay away from this sale anticipating prices to be out of your reach. There are always many bargains.

The consignments come from top breeders in Pennsylvania, Connecticut, Delaware, Maryland, New Jersey, and New York. The vast majority are due in August and September — all with outstanding records on the dams, by popular sires and in service to some of the best bulls in the breed.

We have traveled far and wide and enjoyed the finest spirit of cooperation with breeders willing to give their best.

The opportunity is now here for large and small breeders to take advantage of this sale by obtaining quality stock with full pedigrees, fully guaranteed. A chance to take a real step forward in the never ceasing effort to breed better GUERNSEYS.

Two bulls out of Excellent cows, all the rest out of dams classified Very Good — most of them ready for service. Send for catalogs.

PLAN TO ATTEND THIS SALE!

SALE SPONSORED BY:

THE PENNSYLVANIA GUERNSEY BREEDERS' ASSN.

P. O. BOX 302 **CAMP HILL, PA.**

COMPLETE DISPERSAL

of the

AFTON FARMS HERD

Henry H. Tubman, Owner — Kinzy Reed, Manager

At The Farm, Center Valley, Pa.

SATURDAY, AUGUST 27, 1960 — 11:00 A. M. (E. D. S. T.)

130 HEAD

1 BULL — 68 COWS — 20 BRED HEIFERS — 41 OPEN HEIFERS

Certified — Accredited — Vaccinated

The basis of this herd was established by purchases at the dispersal of the "old" Afton herd in August of 1954. To this foundation has been added purchases from the dispersals of good herds, from top consignment sales, and at private treaty, always keeping profitable 2x production foremost in mind.

A SAMPLE of the production on HIR-2x under regular farm care:

	Milk	Fat	Age
Afton Dans G Vanity	13004	690	Sr3—305
Gold Finder's Favorite 2d	12658	568	9yrs—305
Coskery's Mobell	12200	595	Jr3—305
Afton Pride's Susanne	10931	502	Jr2—305
Afton Conqueror's Sweet Belle	8867	417	Sr2—305
Afton Dan's V Dolly	10273	477	Jr3—305
Coskery's Harp	11400	623	Sr4—365C
Brooklawn's Bunesson Mary	11387	522	7yrs—305
Locust Grove H. McDonald	10370	521	5yrs—305
Springwater's Honorable Edith	10236	480	6yrs—305
Conover's Melba Rock Doloris	13868	741	Jr2—365—3x

THE CALVING SCHEDULE is truly geared for high milk flow in the late summer and on through the fall.

7 fresh in July
14 due in August
8 due in September
6 due in October
8 due in November
6 due in December

IN THE SALE are eight (8) daughters of

Langwater Dan

Sire: **Coldspring's Noble's Brilliant**
Dam: **Langwater Dainty** (E)
12108—602—Jr2—365—3x
14509—690—Sr3—365—3x
Next Dam: Langwater Petite (VG)
11891—680—Sr2—365C—3x
16991—*1027—Jr4—365C—3x

This is the same blood that was so well appreciated at the Langwater Dispersal this spring. Dan's daughters have done well, and he has proved himself to be one of the good bulls.

Watch the August 7 issue of the Journal for more details on breeding represented in this dispersal.

Sale managed by: — For catalogs write:

BUZZ GAREY

GAREY CATTLE SALES

100 Walnut Lane, Morrisville, Bucks County, Pa. — CYpress 5-2941

SIRES IN SERVICE AT STONY BATTER

PINEHOLM CAROLER
Born December 23, 1952
(Owned jointly with Gilderdale Farms, Sharon, Conn.)
11 daus., 14 rec. av. 11534 M, 4.8%, 556 F. (M.E.—305—2x), 10 cl. av. 80.5%. Unofficial DHIA proof, 15 daus., 15 rec. av. 12235 M, 575 F. (M.E.—305—2x). 12 daughters in our herd.

Gilderdale King's Challenger
ABS Index, 16 pairs,
11409 M, 5.49%, 626 F

Bog Meadow Silver King

Otter Meadow Theda
6 rec., 10600—586—8yrs—HIR—365C—662
2 daughters

King Sequel of Sunny Lea
41 daus., 98 rec. av. 8626 M, 5.0%, 427 F (M.E.—305—2x), 45 cl. av. 80.2%.

Sunny Lea Carol, VG '48 '55
9 rec.
*14841—671—Sr3—HIR—730
*17474—*818—Sr4—HIR—922
1 son, 2 daughters

Arethusa Elaine, VG '47 '48
13269—611—8yrs—365C—3x
2 daughters

HIGHFIELD ROSE KING
Born April 8, 1958

Fairlawn Prince's Sailor Lad
Several outstanding daughters in the Highfield herd.

Fairlawn Glory's Prince
10 daus., 15 rec. av.
10860 M, 5.1%, 549 F.

Fairlawn Actor's Mistletoe
E '55 '56
4 rec.
17004—888—5yrs—365—2x

Highfield Royal Skilla VG '57
6 rec. including:
*18273—772—8yrs—365—2x,
*19495—797—10yrs—305C—2x
3 tested daughters

Coldspring's Romulus Royal
67 daus., 106 rec. av.
8846 M, 5.0%, 442 F (M.E.—305—2x), 59 cl. av. 83.6%.

Bethany Wistar's Skilla
11775—506—Jr2—365—895 T.M.
2 tested daughters

NYALA HOPE'S BOND
Born August 15, 1959

Nyala Ermine's Bonanza
GOLD STAR SIRE

Fairlawn Dairymaid's Steadfast
34 daus., 82 rec. av. 9474 M, 5.0%, 472 F (M.E.—305—2x)
12 cl. av. 80.6%.

Fairlawn Peerless Ermine
GOLD STAR DAM

Nyala Peerless Prince
GOLD STAR SIRE

Nyala Prince's Hope

Nyala Supreme Bettina
VG 6 times
9 rec.
17310—1027—7yrs—365C—3x
18626—1071—8yrs—365C—3x

Frozen Semen Available At $5.00 Per Ampule

VISITORS ALWAYS WELCOME

STONY BATTER FARM

Located 2 miles south junction routes 4 and 7, Cornwall Bridge, Conn.

HARRY HARRIS, Owner T. B. and Bang's Accredited RICHARD COKELY, Mgr.

ROLLING ACRES

ELGIN, ILLINOIS

Route 1, Box 125

MRS. GERTRUDE MCNAUGHT, Owner — LEWIS PORTER, Herd Manager

Phone: Atwater 9-3431 — B. J. WINCHELL, Field Manager

OUR HERD SIRES ARE RICH IN GOLD STAR INHERITANCE

★ GOLD STAR SIRE ★

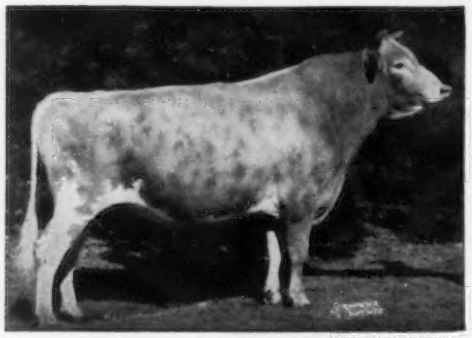

FOREMOST QUANTITY'S ROYAL

39 daus., 68 rec. (M.E.—305—2x) av. 11134 M, 4.6%, 511 F, 58 cl. av. 83.3%.

50 DAUGHTERS IN OUR HERD

He is the sire of 3 GOLD STAR sons that include ROYAL ARISTOCRAT (see opposite).

★ ★ ★

A Son of Our GOLD STAR Aristocrat Bull Out of a GOLD STAR DAM That Is Out of A GOLD STAR DAM

NORGERT'S BEA ALEXIS

A son of **Rosewood Royal Aristocrat,** GOLD STAR SIRE (above)

His Dam

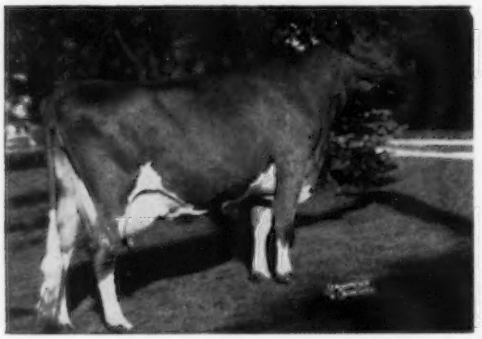

Boulder Bridge L. Alexis

★ GOLD STAR DAM ★

11211—506—Sr2—305—2x
12649—581—5yrs—365—2x
12419—611—Sr3—305C—2x

Also dam of Norgert's Alexis Scotsman (GOLD STAR SIRE).

She is out of Boulder Bridge Quebec, Excellent and a GOLD STAR DAM.

10 DAUGHTERS BY BEA ALEXIS ARE IN THE HERD

Another GOLD STAR SIRE

★ ROSEWOOD ROYAL ARISTOCRAT ★

19 daus., 26 rec. (M.E.—305—2x) av. 10975 M, 5%, 544 F, 19 cl. av. 85.2%.

His Dam

Yellow Creek King's Bea, VG 3 times

★ GOLD STAR DAM ★

5 records include 13403—755—Sr3—305C—2x, 14075—812—5yrs—305C—2x. Dam of 3 GOLD STAR sons.

35 DAUGHTERS BY ROYAL ARISTOCRAT IN OUR HERD

Another Royal Son Out of Our 4 Times Excellent, 2 Times All-American

NORGERT'S ROYAL NANCE

A son of Royal (above).

His Dam

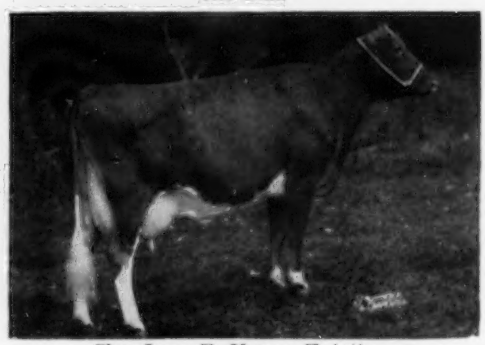

Char-Lane E. Nancy, E 4 times

All-American 2-Year-Old, 1954
All-American 3-Year-Old, 1955

18045—866—Sr3—365—2x
18933—861—5yrs—HIR—305—2x
18410—842—6yrs—HIR—305—2x
19084—872—7yrs—HIR—305—2x

30 DAUGHTERS BY ROYAL NANCE IN OUR HERD

ADD THIS GOLD STAR INHERITANCE TO YOUR HERD. BREEDING STOCK FOR SALE BACKED BY PROVED GOLD STAR INHERITANCE.

VISITORS WELCOME

ROLLING ACRES

ELGIN, ILLINOIS

Route 1, Box 125

MRS. GERTRUDE MCNAUGHT, Owner
Phone: Atwater 9-3431

LEWIS PORTER, Herd Manager
B. J. WINCHELL, Field Manager

FOR SALE

A ROYAL SON AND A ROYAL GRANDSON, BOTH READY FOR SERVICE . . . One Combines The Blood Of Our Diamond And Nancy Families, The Other Is A Full Brother To One Of Our 3 Times Excellent Royal Daughters

The Royal Son — NORGERT'S S. QUANTITY'S ROYAL

Born March 20, 1959

A son of the GOLD STAR SIRE, **Foremost Quantity's Royal** (see opposite) and out of **Shirley of The Annadale** (VG 3 times), 7 records include 15744—804—5yrs—365—2x, 15235—725—12yrs—HIR—321—2x, 5 tested daughters, 3 full sisters to the bull we have for sale include Norgert's Royal Shirley Ann (E '57 '58 '59), 13315—638—Jr3—HIR—365—2x, 14767—676—5yrs—HIR—305—2x; Norgert's Royal Shirl (VG '57), 12267—548—Jr3—HIR—305—2x, 12605—555—5yrs—HIR—305—2x.

Full Brother To The Bull We Have For Sale

← **Norgert's Royal S. Commander**
Reserve All-American Junior Yearling Bull, 1956.
A full brother to Norgert's Royal Shirley Ann (E 3 times).

The Grandson From Our Diamond Family — NORGERT'S DIAMOND NANCE

Born September 23, 1958

Sire: **Norgert's Royal Nance** (a son of Royal out of Char-Lane E. Nancy, E), see opposite page. We have 30 daughters by Royal Nance in our herd.

Dam Of The Bull We Have For Sale

← **Lockshore Prince's Diamond** (E '51)
7 rec. av. 15045—694 and include
20455—1029—5yrs—365—3x
17249—801—10yrs—365C—2x
*15221—713—CC—365C—2x
3 tested daughters, 4 PR sons include Norgert's Royal Diamond, a GOLD STAR SIRE, and ¾ brother to the bull we have for sale.

VISITORS WELCOME

A NEW HERD SIRE IS BORN AT WESTERN GLOW . . .

He Is A 3/4 Brother To Our Well-Known Sire, **WESTERN GLOW MARYANN'S TRAVELER**—The Bull With 23 Crosses To Imp. Primrose's Butterfat, 19 To Langwater Traveler, 8 To Pansy's Maryann, And Carries The Blood Of 6 Excellent Daughters Of Hilltop Butterfat Count In His Pedigree.

WESTERN GLOW MARYANNS SUPERIOR

Born March 3, 1960

THIS BULL COMBINES THE BLOOD OF DUCHESS AND MARYANN + A STRONG CONCENTRATION OF BUTTERFAT AND TRAVELER INHERITANCE

His Sire

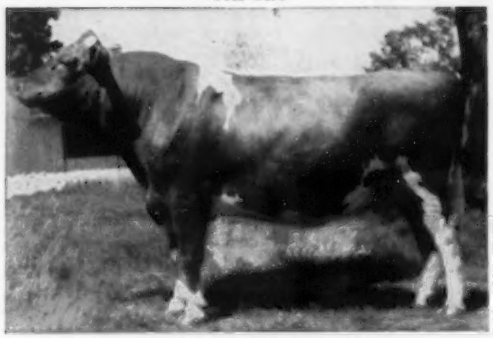

Western Glow Butterfat Travler

1st Aged Bull, Sr. & Gr. Ch., Topsfield Spring Show, Res. Sr. & Gr. Ch., E.S.E., 1958.

15 daughters completed 17 records in 7 different herds that av. 10311—529—305—2x—M.E., 10 cl. av. 85.5%, all above the line.

His Sire's Sire—**Fame of Aldarra**, 27 daus., 42 rec., av. 9525—487—305—2x—M.E., 25 cl. av. 82.4%. All of his proving made in an artificial unit. Daughters include Susie's Glow of Evergreen, 11913—737—5yrs—HIR—305—2x, Westward Roxanne, 11947—610—Jr2—HIR—305—2x, Meadowmist Fame's Beauty, 12101—612—5yrs—HIR—305—2x, Rapaway Juldarra Joyce, 16055—681—Jr4—HIR—365—2x, Rockyhill Bluebell's Peaches, 11303—601—Sr3—HIR—305—2x.

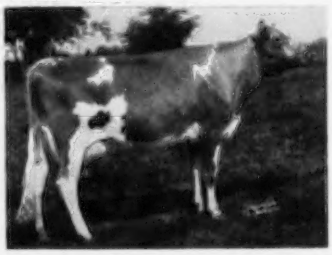

His Sire's Dam—**Western Glow Merry Duchess**

15313—743—Sr4—365—2x, former Class Leader. Excellent 4 times. Sold to Green Meads for $10,000. Dam of Western Glow F. Gay Duchess, E '55 '57, 10659—571—Sr3—305C—2x, Western Glow C. F. Duke, 19 daus., 26 rec., av. 10309—511—305—2x—M.E. 18 cl. av. 84.7%.

His Dam

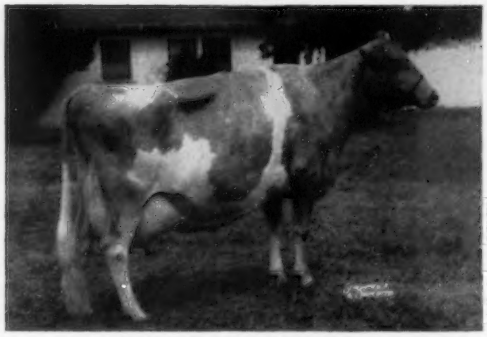

Western Glow Merry An

10583—492—Sr2—305C—2x, 12437—553—Sr4—305C—2x, 17788—787—8yrs—365—2x, 14755—629—9yrs—HIR—305—2x. Very Good 5 times. Dam of: Western Glow F. Muriel, VG 4 times, 11323—539—Jr4—305—2x, 11769—560—6yrs—HIR—305—2x, 1st Aged, Evergreen Guernsey Classic, 1957, 2nd, 1958. She dam of Western Glow Lovely Melinda, E, 10486—601—Sr2—305—2x, $8,000, 1958.

His Dam's Sire—**Western Glow Marymost**

When summarized, 37 daus., 70 rec., av. 10276—489—305—2x—M.E., 30 cl. av. 83.5%. Three paternal brothers summarized, all over 9600. His dam has four maternal brothers summarized, 469, 492, 502 and 523. Western Glow Merry Maid, VG, *14910—*790—Sr2—365C—2x. Fer-Manor Mary Sue, VG, 12255—*750—Sr2—365—2x, 12868—*782—Sr4—305C—2x. Fer-Manor Mary Candy, VG, 12269—*684—Jr2—365—2x, former Class Leader.

His Dam's Dam—**Wesclair Pansy's Flower**

15701—*740—AAA—305C—2x, former Class Leader. Excellent 4 times. 3 tested daus. Western Glow Country Fame (s), 21 daus., 46 rec., av. 10974—550—305—2x—M.E., 17 cl. av. 85.4%. Western Glow Royal Fame (s), 39 daus., 74 rec., av. 10363—486—305—2x—M.E., 28 cl. av. 84.5%.

LOOK AT THE DEPTH OF BREEDING FOUND IN HIS PEDIGREE

Western Glow Royal Fame
39 daus. 74 rec. av. 10363—486—305—2x—M.E., 28 cl. av. 84.5%.
35 classified daughters, 2 E—16 VG—13 D.

Silver Forest May Royal
36 daus. 86 rec. av. 10279—509—305—2x—M.E., 32 cl. av. 84.7%.

Wesclair Pansy's Flower (E)
*15701—740—AAA—2x, former Class Leader

Langwater May Royal
54 daus. 107 rec. av. 10122—470—305—2x—M.E., 19 cl. av. 83.4%.

Langwater May Blossom
14248—724—B—3x

Hilltop Butterfat Count
31 daus. 74 rec. av. 11442—534—305—2x—M.E., 14 cl. av. 88.2%.

Western Glow Mayflower
*12794—*650—Sr2—305C—3x
Former Class Leader

Princess Gloriana of Chicona (E)
11321—552—13yrs—365—2x
3 tested daus., 503, 666, 613. 2 summarized sons, 475, 487.

Chicona Byrne
37 tested daughters

Paschal of Chicona
12476—463—A—2x
Sr. & Gr. Ch., Utah, 1940

Chicona Calvin
23 tested daughters

Butternut of Chicona
13666—774—A—2x

Chicona Verner
15 tested daughters

Phyllis of Chicona

Western Glow Marymost
37 daus. 70 rec. av. 10276—489—305—2x—M.E., 30 cl. av. 83.5%.

Western Glow Treasure
22 daus. 58 rec. av. 10041—489—305—2x—M.E., 21 cl. av. 81.8%.

Western Glow Marion
11161—500—Sr2—305C—2x

Western Glow Nobly Born
13 tested daughters

Western Glow Mayflower
*12794—*650—Sr2—305C—3x
Former Class Leader

McDonald Farms Developer
50 daus. 125 rec. av. 9941—476—305—2x—M.E., 42 cl. av. 84.4%.

Western Glow Butterfat Maryann (E)
13825—*763—6yrs—305C—2x
Former Class Leader

Western Glow Butterfat Duchess (E)
16293—671—11yrs—305—2x
Head of two groups of 3 generations of Excellents.

Hilltop Butterfat Count
31 daus. 74 rec. av. 11442—534—305—2x—M.E., 14 cl. av. 88.2%.

Clearbrook Princess Dean
10209—501—Jr4—305C—2x

Hilltop Butterfat
72 daus. 202 rec. av. 10124—481—305—2x—M.E., 31 cl. av. 82.8%.

Hilltop Butterfat Maid
15963—830—A—3x

Chicona Verner
15 tested daughters

Mixter Golden Dean

Western Glow Treasure
22 daus. 58 rec. av. 10041—489—305—2x—M.E., 21 cl. av. 81.8%.
Far West Courageous (s)
18 daus. 33 rec. av. 10206—485—305—2x—M.E.
Chinook Treasure Anson (s)
14 daus. 21 rec. av. 9508—454—305—2x—M.E., 10 cl. av. 81.0%.

Western Glow Nobly Born
13 tested daus., 3 over 600, 8 over 500.

Western Glow Mayflower
*12794—*650—Sr2—305C—3x
Former Class Leader. 3 tested daus., 734, 740, 569

Foremost Nobleman
23 tested daughters

Autocrat's Masher Maid
Gr. Ch., Class Leader
8 daus., 23 rec. av. 13012—660—2x, actual.

Darigold Prince
One of the great bulls.

Pansy's Maryann
14781—768—A—3x

Western Glow Marion
11161—500—Sr2—305C—2x
Full sister to Western Glow Master, 39 daus. 95 rec. av. 10427—502—305—2x—M.E., 35 daus. cl. av. 84.8%. Her maternal brother, Western Glow Man O' War, is the sire of 95 classified daughters—3 E—28 VG—37 D.

McDonald Farms Developer
50 daus. 125 rec. av. 9941—476—305—2x—M.E., 42 cl. av. 84.4%.

Western Glow Butterfat Maryann
13825—*763—6yrs—305C—2x
Former Class Leader
Excellent twice. $14,600. 4 tested daus., 500-740.

Foremost Prediction
101 daus. 201 rec. av. 9330—479—305—2x—M.E., 56 cl. av. 86.0%.

Rockingham May Princess (VG)
673—A (on three quarters)

Hilltop Butterfat Count
31 daus. 74 rec. av. 11442—534—305—2x—M.E., 14 cl. av. 88.2%.

Pansy's Maryann
13327—645—AA—3x
5 tested daughters

Hilltop Butterfat Count
31 daus. 74 rec. av. 11442—534—305—2x—M.E., 14 cl. av. 88.2%. 12 daus. had Excellent daughters or granddaughters that av. 736—2x, actual fat.

Hilltop Butterfat
72 tested daus., 1 over 900, 4 over 800, 15 over 700, 24 over 600, 35 over 500.

Hilltop Butterfat Maid
*11848—614—Sr2—305C—2x, former Class Leader, 12250—652—Sr4—305C—2x, 15963—830—A—3x

Dunwalke Bonny Butterfat
14 AR daughters

Imp. Hilltop Butterfat's Clara
Former National Champion

Imp. Primrose's Butterfat
53 tested daughters

Imp. Golden Maid of Hilltop
13151—710—Sr3—3x

Chicona Belmont
36 tested daus. Son of Langwater Traveler.

Linnetta of Riverview
15732—863—A—3x
4 tested daughters

Langwater Traveler
Great foundation sire of the west.

Waldo Hills Pansy
2 AR daus., 768, 784

Darigold Prince
28 tested daus., 4 over 800, 8 over 700, 13 over 600, 23 over 500.

Pansy's Maryann
14781—768—A—3x
5 AR daughters

Western Glow Mayflower
*12794—*650—Sr2—305C—3x
Former Class Leader
Western Glow Noble May
15045—*734—Sr3—305C—2x

WESTERN GLOW FARMS, INC.

T.B. AND BANG'S FREE

FRIEDRICHS BROS., OWNERS

T. B. Accredited Herd No. 2

Bang's Accredited No. 17

HANOVER HILL Farms

Yorktown Heights, New York

on Hanover Road

HENRY I. CHRISTAL, Owner — DAVE YOUNGER, Manager

Production Supreme In The Daughters Of PREDICTOR

WANDAMERE PREDICTOR

When resummarized, 13 daus., 14 rec. av. 11193 M, 4.6%, 511 F (M.E.—305—2x), 7 daus. cl. av. 86.4%.

Hanover Hill P. May
9969—468—Jr2—HIR—305—2x
M.E.—305—2x—11863—556

Hanover Hill Pre Matilda
10515—495—Jr2—HIR—365—2x
M.E.—305—2x—10814—509

Hanover Hill Pre Molly
8708—397—Jr2—HIR—305—2x
M.E.—305—2x—10449—476

Hanover Hill Pre Goldie
9325—446—Sr2—HIR—290—2x
M.E.—305—2x—11003—526

Hanover Hill Pre Jenny
On test, 8550—350—Jr3—HIR—2x in 177 days.

Hanover Hill Pre Judy
On test, 7770—381—Jr2—HIR—2x in 182 days.

Hanover Hill Pre Eva
On test, 8620—370—Jr2—HIR—2x in 182 days.

Hanover Hill Pre Music
9547—402—Jr2—HIR—305—2x
M.E.—305—2x—11647—490
10130—426—Jr3—HIR—290—2x
M.E.—305—2x—11041—464
On retest, 7510—306—Jr4—HIR—2x in 148 days.

Hanover Hill Pre Dorothy
6478—333—Jr2—HIR—395—2x
M.E.—305—2x—7708—396

Hanover Hill Pre Eleanore
9609—460—Jr3—HIR—305—2x
M.E.—305—2x—10665—510

Hanover Hill Pre Jennifer
13275—636—Sr3—HIR—305—3x
M.E.—305—2x—13190—631
On retest, 5450—234—Sr4—HIR—2x in 108 days.

Hanover Hill Pre Bountiful
10584—444—Jr2—HIR—305—2x

Hanover Hill Pre Soya
10660—508—Jr2—HIR—305—2x (pending)

Hanover Hill Pre Gem
On test, 11980—475—Sr2—HIR—2x in 252 days.

Old Town Predictor Elsie
8321—370—Jr2—HIR—282—2x
M.E.—305—2x—10494—466

Hanover Hill Pre Mamie
8928—409—Sr2—HIR—305—2x
M.E.—305—2x—10088—462
8294—386—Sr3—HIR—305—2x

Hanover Hill Pre Bunny
12317—565—Sr2—HIR—365—2x
M.E.—305—2x—12249—561
On retest, 6870—281—Jr4—HIR—2x in 120 days.

Hanover Hill Pre Tina
10787—456—Jr2—HIR—305—2x
M.E.—305—2x—12836—542
On retest, 5890—226—Sr3—HIR—2x in 110 days.

Hanover Hill Pre Ditto
On test, 10180—472—Sr2—HIR—2x in 283 days.

Hanover Hill Pre Stranger
On test, 11800—482—Jr2—HIR—2x in 300 days.

Sire:

Wandamere Doug's Hercules
2nd Jr. Calf, Ore., 1951. 1st Jr. Get, Ore., 1956. When summarized: 10 daus., 13 rec. av. 8798—5.1%—447 (305—2x—M.E.), 8 cl. daus. av. 81.4%.
Prairie Bloom Hercules Fairy
10383—550—Jr3—HIR—305—2x
11421—605—305—2x—M.E.
Prairie Bloom Sandra
8548—440—Jr3—HIR—295—2x
9317—479—305—2x—M.E.
Prairie Bloom Hercules Glenna
8967—429—Sr2—HIR—305—2x
10401—497—305—2x—M.E.
Lyon Farm Rosette
8929—423—Sr2—HIR—305—2x
10357—490—305—2x—M.E.
Prairie Bloom Mayette
7973—414—Jr2—HIR—305—2x
9806—509—305—2x—M.E.
Lyon Farm Pauline
6901—406—Sr4—HIR—305—2x
8143—479—305—2x—M.E.

Wandamere Auburn's Douglas
29 tested daus. 1 over 1000, 2/900, 7/800, 11/700, 17/600, 24/500 lbs. 21 daus. cl., 5 E, 9 VG, 6 D. When summarized: 29 daus., 61 rec. av. 10252—533 (305—2x—M.E.), 21 cl. daus. av. 85.0%.
Ivy Oak Belle's Jingle (E)
*19239—*1045—8yrs—305C—3x
*19254—*1030—10yrs—305C—3x
Only cow of breed having two 1000 lb. records in 305 Division. Tarbell Trophy, 1953.

Wandamere Princess May
(VG '50 '52 '53 '54—E '51)
13452—703—Jr3—365—3x, 11646—581—Sr4—305C—752, 12286—568—7yrs—HIR—301C—2x, 9310—427—8yrs—HIR—305—2x. Sold, 1951 Pacific N.W. Sale for $2,400. 2nd Sr. Yr., W. Wash., 1948. 1st 2 Yrs., Ore., 1949. 2nd 2 Yrs., P.I.E., W. Wash., 1949. 1st 4 Yrs., G. N., 1951. Elm Lane Bond. Sold, 1953, for $1,000.

Douglaston Lord Alexander
17 tested daus., 8 PR sons. 3 over 700, 4/600, 10/500 lbs. 5 daus. cl., 2 VG, 2 D.
Wandamere Maid's Lady, 15312—778—AA—3x
Wandamere Verna, 15944—748—FF—3x

Cascade Auburn
11819—649—CC—3x
2 tested daus., 2 PR sons
Wandamere Artist (VG 3 times)
10947—626—6yrs—365C—3x
Wandamere Antoinette (VG twice)
12079—604—Jr3—365C—3x

Wandamere Phylliston
12 tested daus., 2 over 800, 4/700, 5/600, 7/500 lbs. 9 daus. cl., 2 E, 2 VG, 4 D. When summarized: 12 daus., 23 rec. av. 9252—470 (305—2x—M.E.), 9 cl. daus. av. 83.9%.

Wandamere Princess Ann (VG)
12216—509—FFF—2x, 12282—534—Sr3—365—2x, 13137—553—5yrs—365—3x, 11403—467—12yrs—HIR—354—2x. 6 tested daus., 1 PR son.
Wandamere Prince Regent

Dam:

Valley Rogue Petunia (VG)
11648—563—Jr2—HIR—365—674
12634—601—Jr3—305C—3x
12341—596—Sr4—365C—3x
13018—557—5yrs—365—3x
Sold, 1953 Franchester Sale, for $5,000. 1 tested dau., 2 PR sons.
Valley Rogue Parkmiss
10298—548—Jr3—HIR—342—2x
Golden Grange Petunia's Verner
Sold, 1957, for $1,300 to Tri-State Breeders' Co-op, Westby, Wis.
Golden Grange Dame Petunia
A yearling daughter sold for $600 in the dispersal to Robert L. and Richard E. Beaty.

Chuckanut Phylbond
44 tested daus. 2 over 700, 6/600, 28/500 lbs. 36 daus. cl., 1 E, 11 VG, 22 D. When summarized: 44 daus., 146 rec. av. 9066—466 (305—2x—M.E.), 35 cl. daus. av. 83.4%.
Valley Rogue Poppy (VG)
10567—656—Sr3—HIR—2x
12901—*768—Sr4—HIR—2x
Former Class Leader
Valley Rogue Patsy Jean (VG)
16190—762—5yrs—HIR—365C—2x
Cloverlawn's Pauline (VG '51—E '52)
12381—656—6yrs—365—728
Sold, 1952, for $1,000.

Valley Rogue Cleo (VG)
7 rec. av. 10964—509 including 11812—589—Sr2—HIR—652.
4 tested daus.
Valley Rogue Bulah
9829—470—Sr3—HIR—305—2x
Valley Rogue Fontino
7658—436—Jr3—HIR—281—2x
Valley Rogue Dorothy
7714—379—Jr2—HIR—305—2x

Lad's Phyllister of Middale
54 tested daus., 32 PR sons. 2 over 700, 7/600, 21/500 lbs. 31 daus. cl., 3 E, 13 VG, 12 D. When summarized: 54 daus., 116 rec. av. 9344—450 (305—2x—M.E.), 31 cl. daus. av. 84.6%.

Chuckanut Phylba
10688—588—G, 9600—583—CCC, 14448—786—A—3x. Sold, Quality Farm Dispersal, 1945, for $4,000.
Chuckanut Phyllad. When summarized: 29 daus., 67 rec. av. 9257—460 (305—2x—M.E.).

Quality Farm Bettina's Captain
16 tested daus., 5 PR sons. 5 over 500 lbs. 12 daus. cl., 4 VG, 2 D. When summarized: 16 daus., 44 rec. av. 9253—437 (305—2x—M.E.)

Lucretia of Valley Rogue
8473—442—Jr2—HIR—688
8810—472—Jr3—HIR—654
10209—547—Jr4—HIR—2x
9573—526—5yrs—HIR—604
9965—502—6yrs—HIR—2x

We Can Offer Breeding Stock Rich In Predictor Blood

Visitors Always Welcome

MEADOW LANE FARM

MEADOW LANE GUERNSEYS ARE BUILT ON THE BLOOD OF PROVED COW FAMILIES AND HAVE THAT DEPTH OF BREEDING THAT CAN BE BUILT UP AFTER GENERATIONS OF SELECTION FROM PROVED FEMALE FAMILIES . . .

1921 . . . One of our foundation cows was **Blossom of Smallidge Farm.** Her best HIR record was made when she was 19 years of age and she had a **lifetime production of 101,244 lbs. milk, 5259 lbs. fat.** Blossom, bred to her grandson, gave us Blossom of Meadow Lane (D), **lifetime production of 108,356 lbs. milk, 5070 lbs. fat.** She, in turn, bred to her grandsire, gave us Bea of Meadow Lane (VG), **that is in the herd today** and to date has a **lifetime production of 114,722 lbs. milk, 633 lbs. fat.**

MANY OF OUR BEST COWS STEM FROM THIS BLOSSOM FAMILY

Bea is by the same sire as Pride's Lassie of Meadow Lane, a former HIR Class Leader with a **lifetime production of 102,182 lbs. milk, 4338 lbs. fat.** Pride's Lassie is a full sister to Pride's Pauline of Meadow Lane (VG), **lifetime production of 95,438 lbs. milk, 4547 lbs. fat,** and she is the dam of Paulette of Meadow Lane (VG), **lifetime production of 198,055 lbs. milk, 9922 lbs. fat,** 10 HIR records average 14139 M, 706 F. Paulette is the dam of the GOLD STAR SIRE, Meadow Lane Nobleman, now owned by ABS and she is a ¾ sister to Patsy Jean of Meadow Lane (E) and Patsy Jane of Meadow Lane (E) — both former Class Leaders from the Pansy's Patsy family.

ANOTHER GOOD FAMILY STEMS FROM MARTHA OF FULLER FARM

Martha has a **lifetime production of 100,521 lbs. milk, 5450 lbs. fat** and is the dam of Martha's Merry of Meadow Lane (VG), a **lifetime production of 104,634 lbs. milk, 4625 lbs. fat.** She is a ¾ sister to **Rose's King of Meadow Lane,** sire of Bea, Pride's Lassie, Pride's Pauline, Pansy's Patsy and the grandsire of Blossom, Paulette, Patsy Jean and Patsy Jane.

It Pays To Build On The Blood Of Good Female Families

Congratulations to Reginald Westenfelder, Fremont, Michigan (Newago County) on their herd average of 11250 lbs. milk, 545 lbs. fat. They have selected their sires from this family of cows for the past 10 years. Their first bull purchased in 1950 was a son of Rose's King and his dam was a ¾ sister to Paulette and Patsy Jean.

★ **FOR SALE . . . A FEW BULLS OUT OF THIS FAMILY AND SIRED BY GOLD STAR SIRES. ALSO, FOR SALE, A FEW BRED HEIFERS (Vaccinated).**

1959 AV., 39 Rec., 11039 M, 5.0%, 555 F, M.E.—305—2x

VISITORS WELCOME

Located 2 miles E. 1 mile S. of Eau Claire or 1 mile E. and 1 mile N. of Berrien Center

HUDSON BROS. Tel. HObart 1-5264 **BERRIEN CENTER, MICHIGAN**

A LITTLE NEW BLOOD IS ADDED

AT THE CEDAR SPRINGS FARM DISPERSAL, WE SELECTED THE SNOWBALL COW

IN OUR HERD

RYCKLAVER SNOWBALL (E '50)
10 records total 126,900 lbs. milk, 6460 lbs. fat and include records up to 16847—873—5yrs—365—3x, 15945—852—8yrs—HIR—365—2x.

We also selected 3 Snowball daughters, one by **Hominy Hill King's Courageous,** the others, full sisters by **McDonald Farms Pre Kelvin.**

We Also Selected . . .

FLYING HORSE M'S QUENELL
10639—503—Sr4—HIR—305—2x
A daughter of **Flying Horse Musicmaker** out of **Flying Horse Select's Quenella,** 17467—866—Sr4—365—3x.

PLAN TO VISIT OUR HERD AND SEE OUR GUERNSEYS

Farm is located on Route 543 and 646

Hubert L. Snodgrass Hubert L. Snodgrass, Jr.
Phone: Glendale 2-3842 **HERITAGE HILL FARM**
Street, Maryland

A Majesty Out Of A Class Leading Superior Is In Service At Aukema

NORTHERN M. RANGER

Born May 11, 1958

Sire: **Northern Conrad's Majesty**
12 daus., 17 rec. (M.E.—305—2x) av. 10367 — 529.

His Dam

Ideal's Superior's Cordelia ($5,200)
16334—*931—Jr2—365—3x, 13951—*762—Sr3—305C—3x
*18001—*1005—Sr4—365—2x, 18787—963—6yrs—365—2x
15865—870—7yrs—350—2x
3 tested daughters
A daughter of Ideal's Superior, 112 daus., 201 rec. (M.E.—305—2x), av. 12312 M, 672 F.

AUKEMA FARM

Owen Aukema, Owner **Rte. No. 2, Sussex, N. J.**

PINE GROVE DAIRY FARMS

ROUTE ONE — PORTSMOUTH, VIRGINIA

PROUD TRAVELER IS NOW IN SERVICE AT THE VIRGINIA A. B. A., INC., ROCKY MOUNT

We are pleased to announce the sale of **QUAIL ROOST PROUD TRAVELER** to the Virginia A.B.A., Inc., and feel confident that he will continue to do the same kind of job that he has done for Holliknoll and for us.

PROUD TRAVELER

A Proved Sire With A Plus Proof And Both His 2 Nearest Dams Are Excellent

His Dam (E)

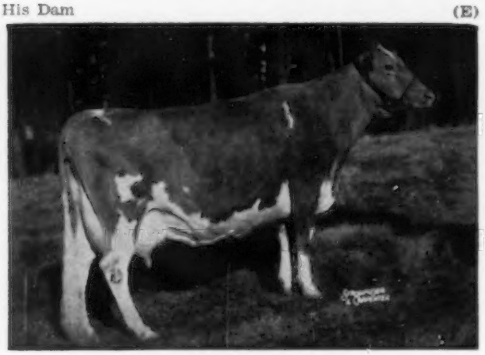

Darigold Lucy (E '49 '51)
14488—633—10yrs—365—2x

A daughter of Hilltop Butterfat Count, 31 daus., 74 rec. av. 11442 M, 4.7%, 534 F (M.E.—305—2x), 14 cl. av. 88.2%.

His Sire's Dam (E)

Pippa of Chicona (E '49)

7 good records include:
12270—713—Sr3—365—2x
11568—691—AA—365C—2x
11221—645—10yrs—365—2x

5 tested daus., 1 son, **Chicona Pablo,** he sire of Proud Traveler.

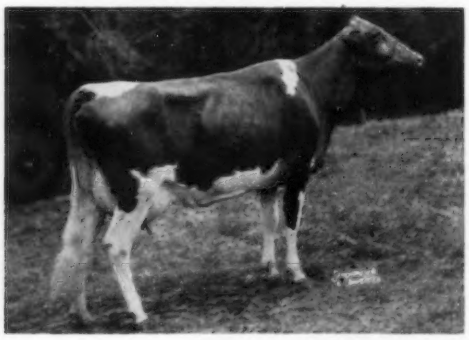

A Proud Traveler Daughter

Holliknoll Proud Audrey (VG '58)
11970—574—Sr4—HIR—235—2x
*14532—684—Jr3—HIR—305—2x
Milk Class Leader when made

She was sold in the 1959 Guernsey Sale for $2,050 to Lake Louise Farm, Dallas, Pennsylvania.

QUAIL ROOST PROUD TRAVELER

Born September 1, 1952

On his first 13 dam-daughter pairs he shows an increase of 815 lbs. milk and 25 lbs. fat. When last summarized his first 23 daus., 25 rec. (M.E.—305—2x) av. 9410 M, 4.8%, 448 F, 5 cl. av. 84.2%.

TRAVELER HAS A GREAT GROUP OF DAUGHTERS IN OUR HERD . . . THEY ARE THE RIGHT KIND AND WE ARE CONFIDENT THAT PROUD TRAVELER WILL CONTINUE TO DO THE RIGHT KIND OF A JOB FOR BREEDERS FOLLOWING THE VIRGINIA A.B.A. PROGRAM. **PROUD TRAVELER WILL STILL BE USED IN OUR HERD.**

PLAN TO VISIT OUR HERD OF 275 HEAD — BREEDING STOCK FOR SALE

PINE GROVE DAIRY FARMS — Route 1 — Portsmouth, Virginia

J. F. WALKER, Owner — LARRY SLY, Manager — RUDY ROGERS, Herdsman

FRANCHESTER FARMS

The Fountainhead Of Our Cecilia Family

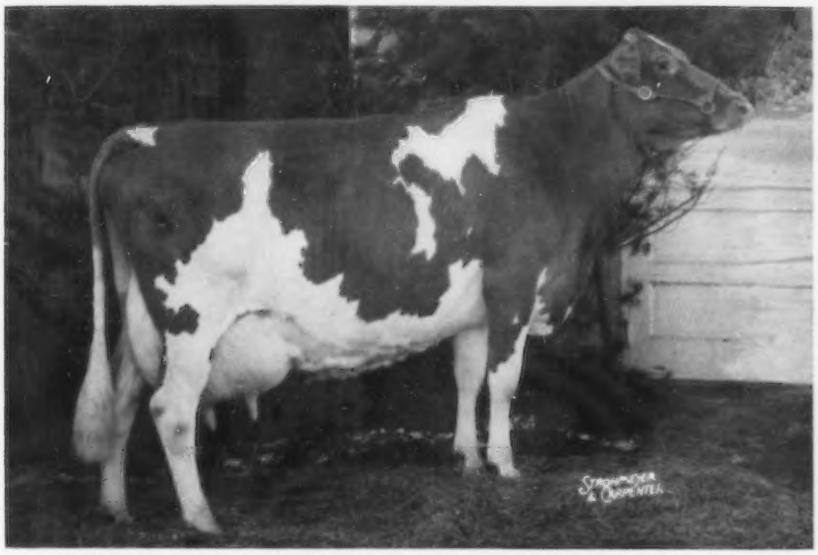

GLENGERAN LEADER'S CECILIA — GOLD STAR DAM
Excellent at 10 years '59 — 92%

15499—704—Jr3—365—2x, 14065—630—Sr4—305—2x
16450—754—7yrs—305C—3x, 12043—554—9yrs—HIR—305—2x
On retest with 11118—517—10yrs—HIR—2x in 233 days.
Sold in the 1953 Eastern Guernsey Sale for $4,500.

Her 3 daughters that qualified her for GOLD STAR DAM have 7 records that average 14053—631—305—2x—M.E. This average is exceeded in milk by only two other GOLD STAR DAMS out of the 49 published as of June 7, 1960.

CECILIA is due December 2, 1960 to Nyala Ermine's Bonanza.

Dam of 4 tested daughters — 3 daughters averaged $5,566 at public auction.

Glengeran S. Cecilia (VG '57 '59)
11860—540—Jr2—305—2x
17440—742—Sr4—HIR—365—2x
17040—742—6yrs—DHIR—305—2x
Sold for $4,200 in 1957.

Henslee Farm's O. Cecila (VG '58)
12648—598—Jr2—365—2x
Sold for $1,400 in 1959.

Henslee Farms' Lady Cecila (VG '58 '59)
14219—647—Jr2—365C—2x
11259—525—Sr3—365—2x
14183—613—Sr4—HIR—305—2x
Sold for $11,100 in 1959.

Franchester Fancy Cecilia (D '59)
8302—384—Sr2—HIR—305—2x

Franchester Model's Cecilia
On test with 7015—377—Jr2—HIR—2x in 153 days.

Bull calves from this family could help your herd.

FRANCHESTER FARMS **R. D. 2, WEST SALEM, OHIO**

Vaccinated and Accredited For Bang's and T. B.

CHARLES B. BOLTON, Owner
E. A. BURGE, General Manager

C. E. EBY
Guernsey Herd Manager

Cecilia's Son By The GOLD STAR SIRE — Nyala Ermine's Bonanza

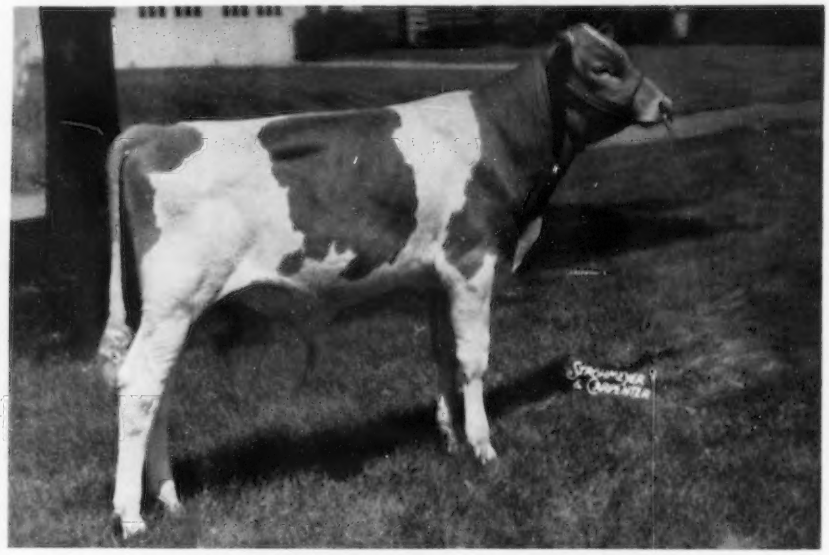

FRANCHESTER CECILIA'S BONANZA

Born November 8, 1959

Picture taken at 7 months. 47 inches at withers.

Sire: **Nyala Ermine's Bonanza,** GOLD STAR SIRE, 24 daus., 34 rec. av. 11668—5.0%—581 (M.E.—305—2x), 24 cl. av. 86.6%.

His Dam's Full Sister

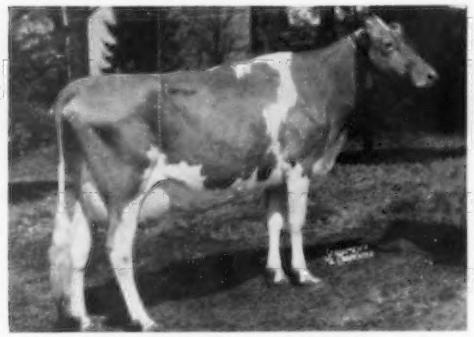

Glengeran Leader's Celeste

Excellent '52 '53

13155—586—Jr2—365C—1065

16354—748—Jr3—365C—3x

His Sire's Dam

Fairlawn Peerless Ermine (VG 3 times)

GOLD STAR DAM

16726—869—7yrs—365—3x

17855—893—8yrs—365—3x

16892—838—10yrs—365—2x

This is one of the nicest calves ever born at Franchester.

Plan to pay us a visit and see the great family behind him.

More Cecilia Blood In This Young Calf, Plus That Of Vallevue Butterfat Beauty
One Of The Great Families At Coldsprings

← **FRANCHESTER CECILIA'S MODEL**
Born January 27, 1960
Picture taken at 4½ months of age.
Sire: **Nyala Ermine's Bonanza**
GOLD STAR SIRE

His Dam

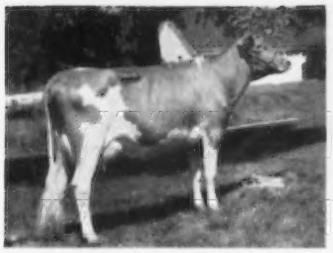

His Dam's Right Udder

His Dam's Left Udder

Franchester Model's Cecilia
On test with 7015—377—Jr2—HIR—2x in 153 days.

Model's Cecilia is by Coldspring's B. V. Model, 11 daus., 13 rec. av. 10341—5.1%—531 (M.E.—305—2x). 10 daus. cl., 5 Very Good, 5 Desirable, av. 85.1%, out of Cecilia (See page 1).

Lady Cecilia's Son, By Galahads Virgel, That Sold For $13,500 In The Henslee Farms Dispersal

← **FRANCHESTER CECILA'S VIRGEL**
Picture taken at 56 days of age. Half-brother to Gayoso View Top Command that sold for $10,000 to Curtiss Breeding Service, Inc., in The Guernsey Sale, 1960.
Sire: **Henslee Farms Galahads Virgel**
An own son of Virtue of Aldarra, E '56, 17977—883—5yrs—365C—2x. Sold for $5,800 in the Henslee Dispersal.

His Dam

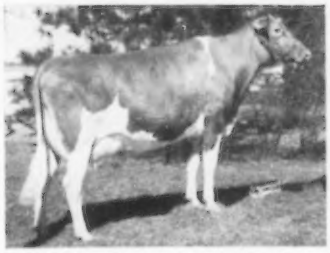

His Dam's Right Udder

His Dam's Left Udder

Henslee Farms' Lady Cecilia
VG '58 '59—88.5%
14219—647—Jr2—365C—2x
11259—525—Sr3—365—2x
Purchased, $11,100, Henslee Dispersal.

Classified Excellent in Dairy Character, Fore Udder, Rear Udder
Very Good Teats

The Welcome Mat Is Out At Franchester

Pedigree of GLENGERAN LEADER'S CECILIA

Herself

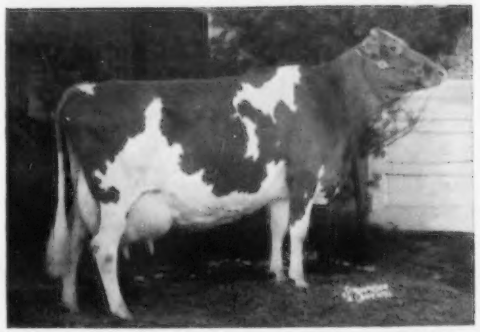

Cecilia's Great Granddam, Glengeran's Clara 2d, is a double Granddaughter of **Imp. Financier of Myrtle Place.**

GLENGERAN LEADER'S CECILIA (E)
GOLD STAR DAM
Cl. Excellent at 10yrs. (92%)
Her 3 qualifying daughters have 7 records that ave. 14055 milk with 631 fat on a 305 2x ME basis; this average exceeded by only two other GOLD STAR Dams out of the 49 published.
9298-411-Jr2-305C-2x
*15499-704-Jr3-365-2x
14065-630-Sr4-305-2x
16450-754-7yrs-305C-3x
12043-554-9HIR-305-2x
11118-517-10HIR-233 days on test 2x
1953-$4500-Eastern Guernsey Sale
4 Tested Daughters
3 Daughters averaged $5566 at public auction.
Glengeran S. Cecilia (VG-twice)
11860-540-Jr2-305-2x
*17440-742-Sr4-HIR-365-2x
17040-742-6DHIR-305-2x ($4200)
Henslee Farms' Lady Cecila
Cl. Very Good twice (88.5%)
*14219-647-Jr2-365C-2x
11259-525-Sr3-365-2x
14183-613-Sr4-HIR-305-2x ($11,100)
Henslee Farm's O. Cecila (VG)
12648-598-Jr2-365-2x ($1400)
Franchester Fancy Cecilia (D)
8302-384-Sr2-HIR-305-2x
Franchester Model's Cecilia
7015-377-Jr2-HIR-153 days on test 2x

FAIRLAWN ACTOR'S LEADER
GOLD STAR SIRE
1955-$9500-Woodacres Disp., resold private, 1955-$10,000
55 HM AA Jr. Get
58 Res. AA Sr. Get
116 Tested Daughters
1 over 900, 9/800, 18/700, 31/600, 59/500 lbs.
78 Daus. Cl., 8-E, 36-VG, 31-D, 2-A, 1-F
88 Daus. 173 recs. 10449-495 (305-2x-ME); 55 Cl. Daus. 84.9
Glengeran Leader's Chloe
8115-345-Jr2-268C-2x
9325-414-Jr3-305C-2x
11253-532-Jr4-305C-2x
20612-994-6yrs-365-3x
Sold 1957 for $1000
Woodacres Royal Leader
Sold 1955 for $1200
57 HM AA Jr. Get
Woodacres Fides Leader
55 Res. AA J. Yr.
Woodacres Valiant Leader
56 Res. AA Calf
57 HM AA S.Yr.

GLENGERAN CELESTE
GOLD STAR DAM
Her 3 qualifying daughters have 12 records that ave. 12483 lbs. milk and 575 lbs. fat 305-2x-ME, with type ave. of 90.5% exceeded or equalled by only one other GOLD STAR DAM.
8101-342-Sr2-305C-2x
12232-520-5yrs.-305C-2x
11993-515-6yrs.-305C-2x
16924-802-7yrs.-365-2x
1957-$1700-Glengeran Dispersal
2 PR Sons, 4 Tested Daughters
Glengeran Statesman's Celia (VG)
6 recs. ave. 12597-592 including:
*13915-*692-Sr3-305C-2x
17218-850-5yrs-365C-2x
Sold 1957 for $1100

FAIRLAWN PEERLESS ACTOR
GOLD STAR SIRE
1953-$10,000-Fairlawn Disp.
54 HM AA Jr. Get
56 HM AA Sr. Get
87 Tested Daughters
1 over 1000, 4/900, 14/800, 29/700, 49/600, 64/500 lbs. 74 Daus. Cl., 10-E, 32-VG, 23-D, 7-A, 2-F
84 Daus. 194 recs. 10526-511 (305-2x-ME); 69 Cl. Daus. 84.4
Fairlawn Actor's Acme
GOLD STAR SIRE
Nyala Peerless Prince
GOLD STAR SIRE

FAIRLAWN K. GAY LEVITY
D-47, VG-49, E-50, 55
14978-730-Jr4-365C-3x
17244-845-7yrs-365-3x
1946-$1700-Fairlawn Sale
6 PR Sons, 1 Tested Daughter
Franchester Handy Levity (D)
11623-578-Jr2-365C-3x
9452-442-Jr3-305-2x
Sold 1951 for $3600
Franchester F. Leader
Sold 1954 for $11,000
Franchester King's Hornet
Sold 1950 for $6100
58 HM AA Sr. Get

GLENGERAN BUTTERCUP'S CHIEF
37 Tested Daughters
1 over 900, 2/800, 4/700, 8/600, 21/500 lbs. 5 Daus. Cl., 1-VG, 3-D, 1-A
36 Daus. 71 recs. 9734-471 (305-2x-ME); 2 Cl. Daus. 78.4
Glengeran Cleo
9704-474-Sr2-305C-2x
9012-462-Sr3-305C-2x
12336-621-Sr4-305C-2x
17875-900-10yrs-365-2x
Hoods Cherry Hill G.B.C. Gold
9932-512-Jr2-HIR-365-2x
7328-386-Jr3-HIR-230-2x
13815-743-6HIR-305-2x

GLENGERAN CLARISSE
10578-533-5yrs-305C-2x
11788-606-6yrs-305C-2x
10940-534-7yrs-305C-2x
1957, $2300, Glengeran Disp.
1 PR Son, 4 Tested Daughters
Glengeran Cleo
9704-474-Sr2-305C-2x
9012-462-Sr3-305C-609
12336-621-Sr4-305C-2x
17875-900-10yrs-365-2x

GREEN MEADOW PEERLESS
66 Tested Daughters
1 over 1000, 3/900, 12/800, 25/700, 36/600, 52/500 lbs.
21 Daus. Cl., 3-E, 12-VG, 6-D
64 Daus. 138 recs. 9970-497 (305-2x-ME); 21 Cl. Daus. 86.0
1 GOLD STAR Son & 1 GOLD STAR Daughter

BRIGHT LAD'S ACTRESS
11915-584-G-2x (E-47-13yrs.)
*19146-*980-Jr4-365-3x
4 PR Sons, 1 Tested Daughter
Fairlawn Hornet's Actorine
VG-47, E-48, 49, 51
11962-638-GG-3x
8341-428-Sr3-305C-2x
15473-785-5yrs-365-3x

FAIRLAWN H. EASTERN KING
GOLD STAR SIRE
1953-$16,000-Fairlawn Dispersal
54, 55, 56, 57 Res. AA Sr. Get
87 Tested Daughters
85 Daus. 203 recs. 10348-536 (305-2x-ME); 62 Cl. Daus. 85.0
1 GOLD STAR Son & 1 GOLD STAR Daughter

FAIRLAWN LEVITY
10037-471-G; 10217-483-D-3x
15099-705-6yrs-365-3x
13112-622-9yrs-305C-3x
Sold 1953 for $4200
4 Tested Daughters
Fairlawn K. Gay Laughter
9394-482-Jr2-305-2x (D-twice)
13173-657-Jr4-365-2x

HILLTOP BUTTERFAT GOVERNOR
7 PR Sons, 18 Tested Daus.
6 over 600, 12/500 lbs.
18 Daus. 33 recs. 9611-460 (305-2x-ME)
Glengeran Blanche
12945-665-C-3x
Glengeran Governess
15088-657-AA-3x

GLENGERAN BUTTERCUP
14957-705-CC-3x
1 PR Son, 3 Tested Daughters
Glengeran Buttercup 4th
12786-614-GG-3x
Glengeran Buttercup 2d
10926-532-F-3x
Glengeran Buttergirl
10312-502-5yrs-305C-2x

HILLTOP BUTTERFAT GOVERNOR
7 PR Sons, 18 Tested Daus.
6 over 600, 12/500 lbs.
18 Daus. 33 recs. 9611-460 (305-2x-ME)
Glengeran Blanche
12945-665-C-3x
Glengeran Governess
15088-657-AA-3x

GLENGERAN'S CLARA 2D
8418-436-10yrs-305-2x
4 Tested Daughters
Glengeran Calander (D)
12672-595-5yrs-305C-2x
12285-521-9HIR-305-2x

GREEN MEADOW CORONATION PRINCE
25 PR Sons, 35 Tested Daus.
3 over 800, 9/700, 20/600, 33/500 lbs.
2 Daughters Classified, 2-VG

GREEN MEADOW PORTIA
11939-629-F
2 PR Sons

HARDWICK'S BRIGHT LAD
27 Tested Daughters
1 over 900, 1/800, 5/700, 7/600, 15/500 lbs. 4 Daus. Cl., 1-E, 1-VG, 2-D

BROCKTON'S ACTRESS
10473-519-F-3x
2 Tested Daughters
Hardwick's Actress (D)
14393-655-AAA; 19162-833-A

GREEN MEADOW HORNET
61 Tested Daughters
58 Daus. 119 recs. 9869-467 (305-2x-ME); 25 Cl. Daus. 85.4

FRANCHESTER SAFFRON
9494-555-FF; 9980-556-BBB-2x
13987-795-A-3x
1935-$1150-Coventry-Florham
1 PR Son, 3 Tested Daughters

FRA-MAR FARM KING
73 Tested Daughters
73 Daus. 122 recs. 9704-446 (305-2x-ME); 14 Cl. Daus. 83.0

CORONATION LEVITY (VG)
10115-577-GG; 15252-867-A-3x
1944-$15,000-Guernsey Sale
4 PR Sons, 4 Tested Daughters

IMP. PRIMROSE'S BUTTERFAT
A.R. Island
27 PR Sons, 53 Tested Daus.
1 over 900, 7/800, 9/700, 33/600, 49/500 lbs.

IMP. GOLDEN GOVERNESS OF HILLTOP
10130-478-AAA; 15588-842-A
4 PR Sons, 1 Tested Daughter

IMP. FINANCIER OF MYRTLE PLACE
A.R. Island
64 Tested Daus.; 3 over 800, 10/700 31/600, 53/500 lbs.
6 Daus. Classified, 3-E, 3-VG

IMP. BICKLEIGH SQUAW
13258-612-GG-3x
12665-588-AAA-2x
1 PR Son, 3 Tested Daughters

IMP. PRIMROSE'S BUTTERFAT
A.R. Island
27 PR Sons, 53 Tested Daus.
1 over 900, 7/800, 9/700, 33/600, 49/500 lbs.

IMP. GOLDEN GOVERNESS OF HILLTOP
10130-478-AAA; 15588-842-A
4 PR Sons, 1 Tested Daughter

DOUGLASTON LORD EDRED
1 PR Son, 3 Tested Daughters
1 over 600 lbs.
Fairlawn Briar
11885-632-F-3x

GLENGERAN'S CLARA
10538-501-DD; 12293-663-AA-3x
34 Far Hills 1st 2 Yrs. (NIM), 1 PR Son

FRANCHESTER FARMS — R. D. 2, WEST SALEM, OHIO

Vaccinated and Accredited For Bang's and T. B.

CHARLES B. BOLTON, Owner
E. A. BURGE, General Manager

C. E. EBY
Guernsey Herd Manager

FOLLOW THE OREGON TRAILS TO BETTER GUERNSEYS

-- Two Herd Sires At Daybreak --

A Home-Bred Bull

Daybreak George
Reserve Grand Champion Bull, P.I.E., 1953.

Sire: **Wandamere Anson's Brandin**
A son of Wandamere Anson (Ann Veronica family), out of Bona of Chicona (VG), 15066—713—5yrs—365—3x.

Dam: **Daybreak Mary** (VG '58)
9957—575—Jr2—365—2x
10115—552—Sr3—305—2x
A daughter of Chuckanut Peter Pan.

Home of 200 Registered Guernseys Rich In Traveler—Phyllis Blood. STOCK USUALLY FOR SALE. WRITE US YOUR NEEDS AND PLAN TO VISIT OUR HERD.

More Ann Veronica Plus The Bonnie Jean Family

Wandamere Myrna's Monarch

Sire: **Wandamere Bond's Defender**
A son of Wandamere Anson's Bond, herd sire at Holliknoll, he by Wandamere Anson from the Bonnie Jean family. Defender is out of Ivy Oak Peggy's Petal (VG), 15625—876—Jr4—365—3x, 16315—861—5yrs—365—3x, she a full sister to Ivy Oak La Peggy's Pet, 6 times Excellent and the maternal granddam of **WANDAMERE PET'S PHARAOH,** also in service in our herd.

Dam: **Wandamere Clipper's Myrna**
12708—706—Sr4—365—2x
2 tested daughters include
Retedale Elrason Margaret
11589—638—Jr2—365—2x.

DAYBREAK FARMS — Route 1, Box 27 — Jefferson, Oregon

L. W. and JEAN ERB, Owners
Phone: Fairfax 7-2672

The farm is located 3 miles north of Jefferson on old Highway 99E.

1927 MELLO-LAWN GUERNSEYS 1960

A Chicona-Bred Sire In Service

Himself

His Dam

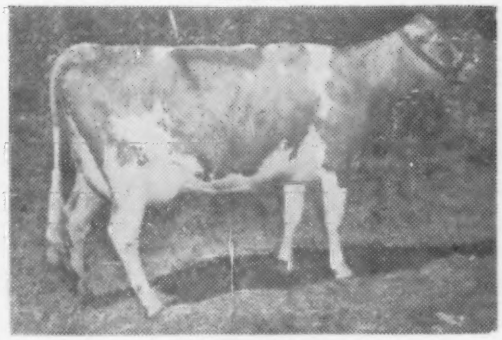

WANDAMERE D. HAROLD
Born March 4, 1952
Sire: **Wandamere Phyllis' Distinction**
25 daus., 47 rec., av. 9289—461—305—2x—M.E., 23 cl. daus. av. 89.4%.
Dam: **Harsha of Chicona**
First in milk and second in fat of all Chicona Norwood Major daughters.

Harsha of Chicona
11981—565—Sr2—365C—2x
15280—748—Sr4—365—3x
Sire: Chicona Norwood Major
22 offspring sold for over $1,000.
Dam: Holly of Chicona
Washington 3000 lbs. fat Club
94751 M, 3980 F, 9 records

HAROLD, the new Western Goldfinder bull, is one of the very few bulls yet in service with a 100 per cent Chicona-bred dam, Harsha of Chicona, above. He traces 12 times to Langwater Traveler and to 15 other well-known Langwater bulls, as well as May Rose Cherub, Imp. Financier of Myrtle Place, and the Butterfats.

HAROLD'S unselected 8 daughters, 12 records, at the average age of 2 years, 8 months, is now 9829 lbs. milk, 550 lbs. fat, 5.62% test, 305—2x—M.E. More daughters to finish in late summer.

Ray L. Jenkins, Owner — **TOLEDO, OREGON**

LOCKSHORE FARMS

Breeders Of Registered Guernseys For 37 Years

OUR HERD SIRES

LOCKSHORE MAXIM LOCHINVAR

(His first 6 daughters to finish average 10210—517—305—2x —M.E., av. cl. 86%). Recently sold to Michigan Artificial Breeders Cooperative, Inc.

Sire: **Cesor Mark Master Max**

His Dam

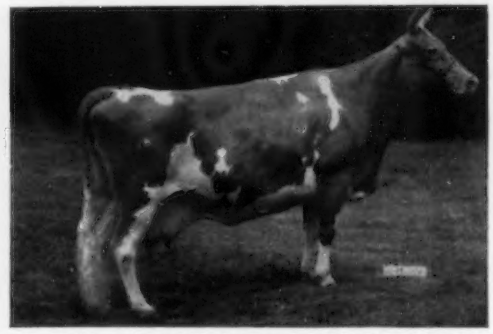

A Former Class Leader

Lockshore Crusader's Tamie, VG '53 '54 '57 '58
(GOLD STAR DAM)
11782—576—Jr2—365—2x
13973—696—Sr4—305C—3x
13017—676—5yrs—305C—2x
14807—*761—6yrs—HIR—305C—2x
Former Class Leader
16407—835—7yrs—HIR—365—2x
*18978—914—8yrs—HIR—365—2x
Former Class Leader

Excellent

Lockshore Sultana, E 3 times
17919—865—5yrs—365C—3x
15523—724—8yrs—HIR—365—2x

His Maternal Sisters

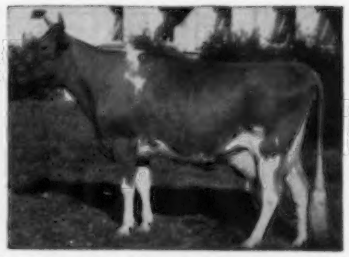

A National Champion

Lockshore Sunflame's Tamie Lee, VG
*17416—*753—Jr2—305C—3x
National Record in milk

A Lochinvar Son in Service

LOCKSHORE L. V. MAJESTY

Sire: **Lockshore Maxim Lochinvar**

Dam: **Graceland Steadfast's B. Mae,** VG '57 '58
15351—705—Sr2—365C—3x
16383—666—5yrs—HIR—352—2x
17930—736—7yrs—HIR—365—2x

LOCKSHORE JANET'S EMORY

Sire: **Lyrene King's Emory**

Dam: **Graceland Bomber's Janet,** VG 3 times
13358—533—Jr2—365C—3x
14052—605—Sr3—365—3x
16065—740—8yrs—365C—3x
15634—668—9yrs—305C—3x

LOCKSHORE FARMS

ANOTHER LOCHINVAR SON

LOCKSHORE L. V. HIGHLANDER

(Frozen semen in use)
Owned by Gail Heifner & James Richards, Sullivan, Ohio.
Sire: **Lockshore Maxim Lochinvar**

LOCKSHORE IRENE'S SUPREME

Sire: **Yellow Creek Jewel Supreme**
(GOLD STAR SIRE)
25 daus. 45 rec. av. 11362—609—305—2x—M.E., 26 cl. daus. av. 85.7%.

Their Dam

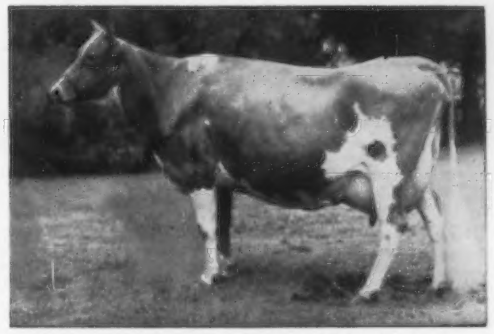

A National Champion

Lockshore Jarrett's Irene, VG '55 '57 '58
*19167—860—Jr3—365C—3x
Former Class Leader
*15653—690—Sr4—HIR—305C—2x
*18691—750—5yrs—HIR—305C—2x
*20101—809—6yrs—HIR—305—2x
*21782—836—7yrs—HIR—305—2x
*20192—831—9yrs—HIR—305—2x

The only cow of the breed to make 5 consecutive National Records, and the first cow to make 20,000 lbs. of milk, 305—2x.

LOCKSHORE MASTERBLEND

Sire: **Lockshore Wistar's Masterpiece**
His dam, below

LOCKSHORE EMORY'S MAJOR

Sire: **Lyrene King's Emory**
11 daus. 20 rec. av. 11072—542—305—2x—M.E., 11 cl. av. 86.4%.

A Class Leader

Lockshore Sunflame's Tamie, E 5 times.
15807—772—Jr3—365—3x
*16867—798—Sr4—HIR—365C—2x

Their Excellent Dam ▶

A Former National Champion

Lyrene Imperial Brenda, E '57 '58
*14396—705—Jr2—HIR—365—2x
Former Class Leader
*16856—*842—Sr3—HIR—305—2x
National Record in milk when made, now 2nd place.

Located 3½ miles north of Richland, Michigan

Telephone Delton, Michigan — Madison 3-5115

LOCKSHORE FARMS - Hickory Corners, Michigan

R. F. LOCKE, Owner
JAMES A. FISH, Manager

T. B. and Bang's Accredited
MURRAY LONGWILL, Herdsman

DEERSHORN FARM — Sterling Junction, Massachusetts

Our Herd Is Founded On Females That Have Outstanding Lifetime Production Records

DESIRE is the 14th cow bred and developed here at the farm to make over 5,000 lbs. fat, lifetime production. DHIA. She has 3 tested daughters including the Class Leader, Deershorn Faith's Clare, 13456—*746—Sr2—HIR—365—2x.

A representative of 3 generations of 5,000 lb. cows.

DEERSHORN DESIRE
6 HIR records include:
11972—*692—Jr3—HIR—305C—2x
Former Class Leader
She has just finished a lifetime production of over 5,000 lbs. fat — DHIA.

Dam: **Deershorn Foremost's Hope**
5 HIR records include:
11673—*647—Jr2—HIR—712 T.M.
Former Class Leader
13216—711—Jr4—HIR—365—2x

Next Dam: Deershorn Philosopher's Hope
13 records include:
12821—704—7yrs—HIR—694 T.M.
Her lifetime production is over 7,000 lbs. fat — DHIA.

Next Dam: Deershorn's Hope
5 records include:
11493—583—C—1091 T.M.
Her lifetime production is over 5,000 lbs. fat — DHIA.

Sires in service at present are **LANGWATER DEERSHORN,** GOLD STAR SIRE, 13 daus., 29 rec. av. 11902—4.8%—566 (M.E.—305—2x), 14 cl. daus. av. 84.5%, now at the Maryland-West Virginia Bull Stud, and **FAIRLAWN K. FOOTPRINT,** a bull rich in GOLD STAR inheritance, being sired by a GOLD STAR SIRE and out of a daughter of a GOLD STAR SIRE that is a full sister to a GOLD STAR SIRE.

We have been breeding Guernseys for 37 years, and nearly every female in the herd is a direct female descendant of Imp. Hayes Rosie 3d. Our herd has been on continuous HIR test since that testing program was established. The C.T.A. herd average has been over 10,000 lbs. milk and 500 lbs. fat for 10 out of the last 11 years.

T. B. Accredited — Bang's Free Accredited

VISITORS WELCOME — BREEDING STOCK FOR SALE

V. D. MUDGETT, Owner — Tel. CLINTON, EMPIRE 5-6624

1918—COVENTRY FARM IS BACKED BY 42 YEARS OF PLANNED BREEDING—1960

Coventry Farm registered its first Guernsey, a bull, Osceola Donnington des Ruettes, born June 1, 1918. Among the early sires used at Coventry were Langwater Sybarite and Rockingham Holliston. Mr. Benson followed the Valentine—Sequel strain in nearly all of his breeding operations and in the early days secured several animals from the Island of Guernsey. One of the earlier imported bulls in service at Coventry was Imp. Coventry Valentine's Honour, a son of Sequel's Slogan out of Valentine III. In 1926, Mr. Benson, along with Joseph L. Hope, was the instigator and organizer of the Coventry-Florham Sale.

A Few Additions To Our Old, Well-Established Herd, Purchased At The Langwater Dispersal

Langwater Plentious
Born February 10, 1959
Sire: Langwater Select
Dam: Langwater Plentiful
13379—644—7yrs—365C—3x

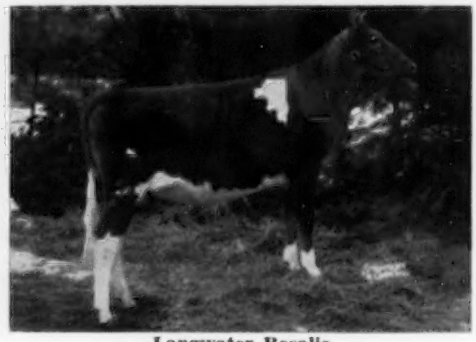

Langwater Rosalie
Born February 1, 1959
Sire: Langwater Ideal
Dam: Langwater Royal Lady 2d
17473—892—Sr3—365—3x

We also purchased, for our future herd sire, **Langwater Supreme's Nobleman,** born February 8, 1960, a son of Langwater Supreme ($14,000), out of Langwater Nobless, 12599—644—Sr2—365—3x, an Excellent daughter of Charlescote Langwater Nick.

At the Guernsey Sale we purchased, **Ideal's Beacon's Kewpie,** born February 19, 1958, a Beacon out of a Superior daughter with 18668—*1142—Sr3—365—3x.

Our Junior Sire — **WOODACRES REGAL COURAGEOUS** — A son of **Woodacres Royal Coronation** out of **Wilgorlan Farms Lotus,** VG '57 '59, 12728—729—Jr4—365—2x.

Plan to pay us a visit — You are always welcome

Helen R. Benson, Owner — **Princeton, N. J.** — Arthur Power, Manager

CASTLE BROOK FARM

THE HOME OF THREE OF A KIND THAT ARE STRONG ENOUGH
TO CHALLENGE THEIR EQUAL IN ANY HERD OF THE BREED.

FORTUNE

FAIRLAWN K. FORTUNE
Sire: **Fairlawn H. Eastern King**
Gold Star Sire
Dam: **Fairlawn Actor's Linaria,** E
16277—903—Sr4—365C—3x

When summarized FORTUNE had 10 daus. 10 rec. av. 12013 M. 4.6%. 556 F. 305—2x—M.E., 4 cl. av. 84.3%.

LEADER—GOLD STAR

FAIRLAWN ACTOR'S LEADER
Sire: **Fairlawn Peerless Actor**
Gold Star Sire
Dam: **Fairlawn K. Gay Levity,** E
17244—845—7yrs—365—3x

When last summarized LEADER had 88 daus. 173 rec. av. 10449 M. 4.7%. 495 F. 305—2x—M.E., 55 cl. av. 84.9%. Now 103 tested daus., 75 cl., 7 E. 34 VG. 31 D.

KING—GOLD STAR

CASTLE BROOK PEARLETTE KING
Sire: **Francetster King's Hornet**
Dam. **Adohr Beau's Pearlette,** VG
14125—760—Jr4—365—3x

When summarized KING had 10 daus., 10 rec. av. 11616 M. 5.2%. 607 F. 305—2x—M.E., 15 cl. av. 83%.

Our King Bull Joins That Celebrated Group Of GOLD STAR SIRES

★ CASTLE BROOK PEARLETTE KING ★

10 daus., 10 rec. av. 11616 M, 5.2%, 607 F (M.E.—305—2x), 15 cl. av. 83%.

A Fortune Son Out Of A GOLD STAR DAM In Service —

CASTLE BROOK FORTUNE GOVERNOR

Born November 15, 1957

Sire: **Fairlawn K. Fortune** — see above

His Maternal Sister

Glengeran Leader's Cecilia
GOLD STAR DAM — E '59
15499—704—Jr3—365—2x
16450—754—7yrs—305C—3x

His Maternal Sister

Glengeran Leader's Celeste
Excellent '52 '53
13155—586—Jr2—365C—3x
16354—748—Jr3—365C—3x

GOVERNOR is out of the GOLD STAR DAM, **Glengeran Celeste,** 16924—802—7yrs—365—2x, 3 progeny qualifying with 12 rec. av. 12483—575, 90.5% type.

VISITORS ALWAYS WELCOME

HERD ACCREDITED — CERTIFIED AND VACCINATED

Castle Brook Farm is on Colts Neck Road, Freehold, N. J. Tel. Freehold 8-2307.

FRANK GUMINA, Owner

A. J. BRUNO, Manager

MOUNT PAUL FARM

GLADSTONE, NEW JERSEY

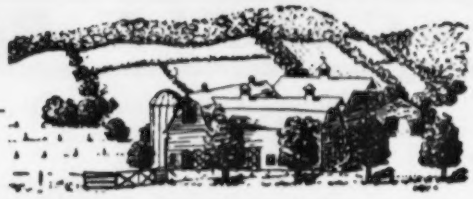

Mr. and Mrs. John L. Winston, Owners
Henry Stout, Herdsman

A Home Bred Bull . . . MT. PAUL FORWARD'S NOBLE — Born September 28, 1955

A son of our foundation sire, **Chedco Forward,** 25 daus., 76 rec. (M.E.—305—2x) av. 10239 M, 505 F. NOBLE is out of **Dunwalke N. K. Hazel,** 11106—548—Jr2—HIR—365—2x.

A Sire That Combines The Blood Of The Ermine And Pharaoh's Jean Families

VALLEY FARM MERIT'S GENE — Born December 7, 1956

GENE is by **Fairlawn Actor's Merit,** he by a GOLD STAR SIRE out of the 5 times Excellent cow, Fairlawn K. Glory, 17244—815—Jr4—365—3x, she by a GOLD STAR SIRE out of Fairlawn Peerless Ermine, GOLD STAR DAM.

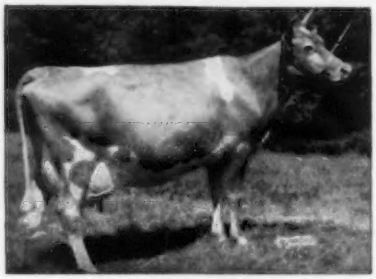

His Dam's Dam

← **Pharaoh's Jean of Gwynllan** (E '47 '48)
5 records av. 16414 milk, 735 fat and include 18158—835—9yrs—365C—3x. Her daughter, **Sterlingold Lady Jean,** 14593—727—Jr3—365—3x, is the dam of Gene.

BREEDING STOCK FOR SALE — WRITE US YOUR NEEDS

PLAN TO VISIT OUR HERD

Mungle's Dairy

"The Largest Guernsey Herd In S. E. Oklahoma"

The Highest Producing Guernsey Herd In Oklahoma In 1959 On Official Test

54 Completed HIR Records Average –
9510 M – 4.4% – 423 F (M.E.–305–2x)

5 Cows Make 8 State Production Leading Records

Bluff View Pat's Luella	9360—447—Sr2—HIR—305—2x
Production Leader Milk and Fat	*11044—*523—4.8% (M.E.—305—2x)
Mungle's Husky Fancy	13964—582—Jr3—HIR—305—2x
Production Leader Milk and Fat	*15360—*640—4.2% (M.E.—305—2x)
Mungle's Husky Diana	14770—643—5yrs—HIR—305—2x
Production Leader Milk and Fat	*14917—*649—4.4% (M.E.—305—2x)
Til Lise Hero's Reta	9940—429—Jr2—HIR—305—2x
Production Leader in Milk	*12126—523—4.3% (M.E.—305—2x)
Mungle's Acme Dorothy	10857—465—Jr4—HIR—305—2x
Production Leader in Milk	*11399—488—4.3% (M.E.—305—2x)

Cows like these are being bred to Sabian and Pat

BLUFF VIEW SABIAN
Born August 27, 1956
Owned jointly with J. T. Lively & Son, Dallas, Texas.
Sire: **Wilgorlan Farms Saturn**
Dam: **Haddon's M. Coquette**
Excellent 3 times
3 records including
14065–707–Jr2–365–3x

BLUFF VIEW HOPE'S ROYAL PAT
Born July 19, 1956
Pat carries the blood of the Estafette family.
Sire: **McDonald Farms Le Patrician**
Dam: **Cedarcroft Hope**
Very Good '56
4 records including
19840–908–8yrs–365–3x

Stock For Sale – Visitors Always Welcome

Mungle's Dairy

P. M. & J. JENE MUNGLE, Owners — **ATOKA, OKLAHOMA**

Naturally We Are Proud To Have Bred And Registered The Two Millionth Guernsey Female

WELCOME HERMES' CHARLOTTE
Born December 10, 1959

Sire: **LushAcres Hermes' Piper**
Many outstanding daughters in our herd. A son of Northern F. Hermes out of Northern Assault's Paula, 11685—639—Sr3—365C—3x.

Dam: **Welcome Challenger L. Charlotte**
Very Good '59
10021—479—Sr2—HIR—305—2x
A daughter of Douglaston Vivian's Challenger.

A Half-Sister To Her Sire

LushAcres Hermes' Quest
Excellent '55 '58 (95) '59 (95)
13882—803—Jr2—365—3x
17529—1104—Jr4—365C—3x
14651—900—5yrs—HIR—305—2x
All-American 3 times.

A Half-Sister To Her Dam

Welcome C. F.'s Wistful
Excellent '59
10942—*637—Sr2—HIR—305—3x
Class Leader 4th place
Sold for $2,800 in 1958.
H. M. All-American 3-Year-Old, 1959.

We can offer half-brothers of Charlotte out of high producing dams.

Plan To Pay Us A Visit And See This 2 Millionth Guernsey

WELCOME STOCK FARM

Willard H. Peck & Son — **Schuylerville, N. Y.**

SARGEANT *Farms*

REGISTERED GUERNSEYS

LAKELAND, FLORIDA . . . CALERA, ALABAMA

Our Sires In Service Are Rich In All-American Inheritance And Class Leader Production

WOODACRES MERYL'S PHARAOH

Born October 25, 1956
(Owned jointly with Woodacres)

Sire: **Tarbell King Lance,** 18 daus., 25 rec. av. 10478—4.8%—506 (M.E.—305—2x), 9 cl. daus. av. 83.6%. Sire of Tarbell Kel Winsome, *16338—*808—Sr4—305C—2x. Lance is by Woodacres Supreme King and out of Tarbell Farms Peerless Lassie, 9827—526—GGG—2x.

His Dam

Senecaside Meryl
E 5 times
5 rec. include:
13043—647—5yrs—285—2x
14015—701—6yrs—305—2x
Sr. & Gr. Ch., N.G.S., and All-American Aged Cow, 1957, 1958, 1959.

His Dam's Maternal Sister

Wandering Brook Marijane
VG 3 times
3 rec. include:
10615—506—Sr3—HIR—305—2x
10851—516—Sr4—HIR—365—2x

His Maternal Granddam

Marijane of Orchard Brook
E '58 at 12 years
4 rec. include:
13337—562—7yrs—HIR—365—2x
She has produced over 100,000 lbs. milk to date. Dam of 10 single calves in 9½ years.

SARGEANT'S GOLDEN PRINCE

Born February 7, 1953

Sire: **Wey Acres Levity Bellringer,** 17 daus., 27 rec. av. 9873—4.8%—473 (M.E.—305—2x), 7 cl. daus. av. 83.2%. Bellringer is by Coronation Levity Prince and out of Riegeldale Ben's Melba (see below).

His Dam

Wey Acres Templar's Lil
14654—665—Jr2—305C—3x
*16405—*791—Jr3—305C—3x
16536—757—Jr4—305C—3x
18503—900—5yrs—365—3x

His Maternal Granddam

Wey Acres Lilian's Lustre
E 6 times
13555—638—G—3x
*17998—*914—Jr3—365C—3x
Class Leader when made.

His Paternal Granddam

Riegeldale Ben's Melba
Sold for $28,600
4 rec. include:
16627—848—Sr4—365—3x
18190—810—6yrs—365—3x
Dam: Green Meadow Melba, VG
15342—*963—Sr2—365C—3x

DHIA Testing — Milking 160 Head
Stock For Sale — Visitors Welcome
Owners

J. C. Sargeant, Jr.
Route 2,
Calera, Alabama

John B. Sargeant
Box 17
Lakeland, Florida

A GRANDSON OF A GOLD STAR DAM
WILL BE USED IN OUR HERD

IDACREST FAME'S PHARAOH . . . a son of **Westlynn Lou's Fame,** he by Far West C. Warrior out of Far West Bonnie Lou, Excellent 5 times, sold to Mulhocaway in the 1956 Guernsey Sale for $5,700, 10703—603—Jr3—HIR—365C—2x, 10100—573—5yrs—HIR—305—2x. Through Warrior he carries the blood of the great Welcome family, as Warrior is out of Far West Welcome Gwen, Excellent 3 times, sold to Langwater Farm for $10,000 in The Guernsey Sale, 1954, *15436—*847—Jr4—365—2x.

PHARAOH is out of **Idacrest Regent's Phyleen,** Excellent '56 '57, 4 records, all over 12,000 lbs. milk, include 14557—656—Jr4—365C—2x. She is out of Idacrest Phylora (GOLD STAR DAM), 12486—632—Sr2—365—2x, 12884—644—Sr3—305C—2x, 13054—641—Sr4—305C—2x, 4 tested daughters.

PHARAOH will be used on the daughters of **UBILLA N-NOMINATOR,** 20 daughters in our herd, and they all have real good udders. We are also breeding some of our good cows to **Hominy Hill Viceroy.**

STRATUM FARM — FILER, IDAHO

VERNON E. LASSEN

ADD ALL-AMERICAN INHERITANCE TO YOUR HERD

A Butterfat Bull From The Queen Halma Family

MULHOCAWAY BUTTERFAT COMET, born October 3, 1959

(Owned jointly with Williams & Rupert, Green Pastures Farm, Nampa; Lyle Couch, Lynacrest Farm, Nampa; and Donald Sperry, Caldwell.)

A son of **Mulhocaway Butterfat Dolphin, All-American Senior Yearling Bull, 1958.** He is owned jointly by Mulhocaway and the New Jersey Cooperative Breeders' Association. His daughters at Mulhocaway are exceptional. **COMET** is out of **Mulhocaway Lovely Halley** (VG '59), 10120—605—Sr2—HIR—305—2x, she by Mulhocaway Butterfat Adonis and out of Mulhocaway Queen Halma (E 5 times), 7 records include 16364—912—7yrs—HIR—365—2x, **dam of the All-American Produce, 1957.**

We are also breeding a few to **Mulhocaway Butterfat Dolphin** (he sire of Comet), and we have 40 bred to **Riverview Malita's Promise,** and 20 bred to **Riverview Cora's Traveler.**

PLAN TO VISIT OUR HERD. The herd is located 1½ miles north, 1¼ miles west of Wilder. STOCK OCCASIONALLY FOR SALE BACKED BY THE BLOOD OF THESE PROVED BULLS.

TRIPLE L. & LINCREST GUERNSEYS
Route 1, Parma, Idaho

L. L. and R. L. Lincoln — **R. L. Lincoln,** Herdsman

For a list of breeders Advertising, and Directory of Idaho Herds
WRITE — **IDAHO GUERNSEY BREEDERS' ASSOCIATION**
J. KELLY LUCE, SEC'Y — ROUTE 4, NAMPA, IDAHO.

1939—IDEAL SUNSET FARM, INC.—1960

"THE SOUTHERN LANGWATER GUERNSEYS"

REASONS WHY GOOD COWS AND HERDS ARE GOOD:

PAST A—FOUNDATION SIRES

1. **Florham Conveyer**—he a line-bred grandson of Langwater Pharaoh, traces top and bottom to Langwater Steadfast five times, and Imp. King of the May eighteen times. Our success has been built on **May Rose** blood, slightly tempered at times with top females—see June 7, 1960 issue of the Journal, Southern Directory, page 69.
2. **Gold Branch Actor's King** is also Langwater-bred, by a grandson of Langwater Steadfast on top, and Langwater Valiant on the bottom. This also gave many crosses to Imp. King of the May.

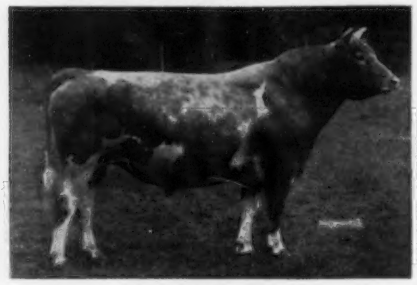

Langwater Steadfast

Imp. King of the May

PRESENT B—PROGRAM—Rigid culling for production in the past has been severe, and will continue to be so. And, this will not be hidden, because we have not met perfection yet. The operation is commercial—six-stall parlor, three men milking 200 cows, 305—2x. We use the merit system.

We claim the highest herd average/cow/day for our size herd in South Carolina.

FUTURE C—PLANS—Our plans were more difficult until recently. Now we feel that with thirteen head from the Langwater Dispersal we can give ourselves and others strong, superbly line-bred Langwater blood.

We purchased at the Langwater Dispersal four males:

1. **Langwater Glimmer**, by Langwater Nickelplate, $7,100, out of Langwater Flash 2d, VG, 13056—630—Jr2—365—3x. This makes him a line-bred Charlescote Langwater Nick, with Langwater Supreme on the bottom.
2. **Langwater Pippin's Supreme**, by Langwater Supreme, $14,000, out of Langwater Pippin, 18010—906—6yrs—365—3x. She is a Prestige out of a Valencian—the Slogan's Lady Astor Family. His maternal sister is Langwater Acme's Pippin, 16429—889—Jr3—365C—3x.

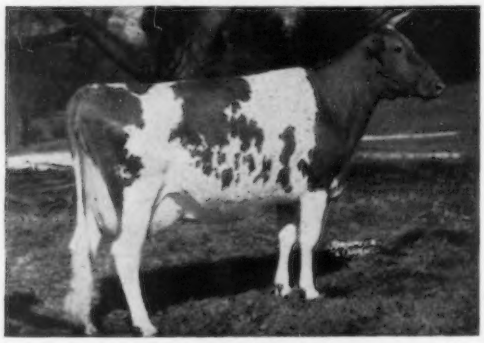

Langwater Admiration

3. **Langwater Ideal**, by Ideal's Standbest (57 tested daughters, 7/1000, 13/900, 22/800, 37/700, 42/600, 47/500), out of Langwater Admiration, Excellent 4 times, $13,000. She is also dam of Langwater Halley, 40 daughters, 70 records av. 10129—458—305—2x—M.E. Ideal is also the sire of Nickelplate, $7,100.

4. **Langwater Select**, by Langwater Prestige out of Langwater Dainty, Excellent. Select's three nearest dams average 17664—901, average age Sr4. Mr. Shaw, manager at Langwater, said that Flash 2d, dam of Glimmer (above), is one of Select's best. Another daughter, Selma, has milked more as a 2-year-old than any other tested at Langwater—others have considerably out-milked their dams.

The Maternal Grandsire of Ideal and Select

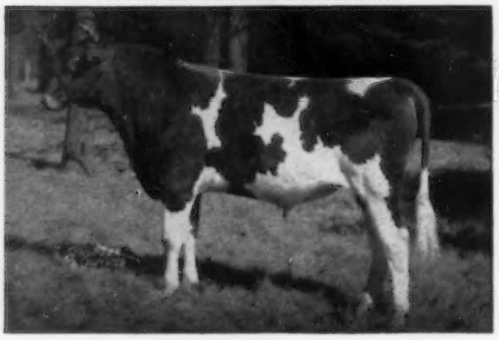

Langwater Valencian

The Sire's Dam of Select
The Dam's Dam of Ideal

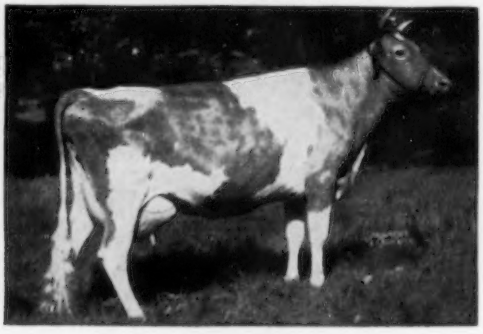

Patrician Girl of The Glen

These four bulls will give us many crosses to Pharaoh, Steadfast, and Imp. King of the May.

We also purchased nine females, including:

A Nickelplate daughter, **Langwater Spangle**, whose granddam is Langwater Sequin, 16857—808—Sr2—365C—3x.
A Select daughter, **Langwater Sequin 2d**, whose dam is Langwater Sequin, 16857—808—Sr2—365C—3x.
A Supreme daughter, **Langwater Ela**, maternal sister to Langwater Hermes, $7,500, and LushAcres Hermes' Quest, classified 95.0, highest ever for the breed.
And at the Flying Horse Sale, **Flying Horse King's Rosella**, 17827—936—Jr2—365—3x. The Gold Stars are in this one like the Milky Way.

Come See

Manager — F. W. MACK
Herdsman — JARVIS HUTTO

Come Talk

Phone 8903
RFD 1

Come Eat

Owner — E. B. MACK
NORTH, SOUTH CAROLINA

The Past . . .

Guernseys have been kept on Orchard Crest Farm for over 50 years, first as grade females with purebred sires. The first purebred females were purchased about twenty-five years ago and **cow families from these cows are still with us.**

The Present . . . OUR PRESENT HERD SIRES ARE DOING A GOOD JOB

Actor's first daughters in milk at Locust Lane Farm are definite improvements over their dams. Master's first daughters are due this fall and show exceptional udder promise.

CRESTVIEW MEMO'S ACTOR

Born March 28, 1955

A son of **Fairlawn Peerless Actor** (GOLD STAR SIRE).

His Dam's Full Sister

Fairlawn K. Memette (VG)

Sold for $4,000

13951—657—Sr4—365—2x

She a full sister to **Fairlawn K. Memo,** VG 3 times (88% in 1960). 13420—623—Jr4—HIR—365—2x, 14081—647—7yrs—HIR—305—2x.

CRESTVIEW SHIRLEY'S MASTER

Born June 27, 1956

A son of **Muihocaway Butterfat Masterful,** from the Excellent Dolly family.

His Dam (E)

Dorella Elect's Shirley

Excellent 4 times including 1958 at 16 years, 9 months of age. 6 good records include 17107—977—11yrs—365—3x. Sold for $4,600 in 1951. 1st prize cow over 10 years of age, N. J., 1956.

The Future . . .

We hope to continue to breed better Guernseys for both type and production. To this end we recently selected from Langwater, Blakeford Sweetheart, an Excellent cow with over 80 crosses to Imp. King of the May, as dam of a future herd sire.

Visitors Always Welcome

ORCHARD CREST FARM — WRIGHTSTOWN, N. J.

J. ELLIS, C. ERNEST and J. ELLIS CROSHAW, JR., Owners

OUR HERD SIRES

A Jolly Paragon Out Of A McDonald Farms Prediction Daughter

McDONALD FARMS ROYAL ZEBO

Born February 9, 1956

Sire of the 2nd prize Get of Sire, Ohio State Fair, 1959 (see below).

Sire: **McDonald Farms Jolly Paragon**

A High Neptune out of the 3 times Excellent Della. Della is by Prediction out of the GOLD STAR DAM, Lady Augusta.

Dam: **McDonald Farms Pre Phyllis**

15361—741—Jr4—365C—3x

A Royal Zebo Get

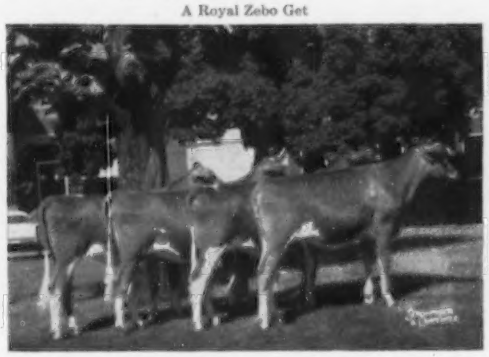

Jr. Get of McDonald Farms Royal Zebo

Left to right: Cogniac's Royal Zelpah, Rella, Coralee, Johanna.

Nominated for All-American, 1959

A Neptune Out Of A Leader—FOR SALE

McDONALD FARMS JOLLY SCION

Born November 3, 1954

23 daus., 31 rec. av. 9505 M, 4.6%, 434 F (M.E.—305—2x), 25 cl. av. 83.7%.

Sire: **McDonald Farms High Neptune**

Sire of the All-American Sr. Get of Sire for the past 3 years. A daughter, McDonald Farms Jolly Token, has been either Reserve or All-American every year.

Dam of Jolly Scion

McDonald Farms Le Pretoria

11313—613—Sr2—365C—3x

Full sister to McDonald Farms Le Reba (VG), 14348—708—Sr4—365—3x, 1st prize 2-year-old, N. Y., 1953. She is dam of McDonald Farms Pre Vena, All-American Heifer Calf, 1955.

Retained As A Junior Sire . . . A son of **McDonald Farms Jolly Brilliant** (All-American Junior Yearling Bull, 1959), he by High Neptune out of Ideal Nova, Excellent 3 times, a Class Leader and dam of the All-American Produce, 1959. This calf is out of **McDonald Farms Miss Amabel,** she by the GOLD STAR SIRE, McDonald Farms Premier and from the Lady Augusta and Harriet families on the bottom line.

We will sell a few well-bred females and occasionally we offer bull calves by these sires out of our best cows.

MRS. HAZEL H. BEACH
ROBERT D. SOMMERS } Owners

COGNIAC FARM

R. D. 3 — LONDON, OHIO

HILL GIRT Guernseys

Historic Hill Girt . . .

The Hill Girt herd was established in 1916 and for the past 44 years Hill Girt Guernseys have been developed on our farm. The name Hill Girt means "surrounded by hills" and is aptly named, lying as it does among the hills just across the Delaware State line, near Chadds Ford, Chester County, Pennsylvania. The original deed, dating back to 1701, was signed in the name of William Penn. The stream which waters the farm pastures is famous as the creek near which Generals Washington and Howe fought the "Battle of Brandywine."

★ **MAGAR** is sired by **Langmeadow Excellance,** he out of Langwater Ambi, GOLD STAR DAM and dam of 3 tested daughters that include Langmeadow Minnie (Excellent), *26695—*1461—8yrs—HIR—365—2x
(HIGHEST RECORD COW OF THE BREED AND ALSO A GOLD STAR DAM).

OUR HERD SIRE
BACKED BY A GOLD STAR STUDDED PEDIGREE

COLBYS BRANDYWINE MAGAR

8 GOLD STAR SIRES AND DAMS CLOSE-UP IN HIS PEDIGREE. When **MAGAR** was a year old he was 49 inches at his withers and from hooks to pin bone he measured 19 inches. Now at 27 months of age he is 56 inches at his withers, tapes 81 inches (1469 lbs.) and is 23 inches from hooks to pin. **We now have 20 heifer calves by MAGAR and nearly all the herd is bred to him.** His maternal sister, Colbys Balana, has 10400 lbs. milk, 478 lbs. fat, 305—2x, has calved with her second calf and milked over 60 lbs. per day. The MAGAR calves are up on their legs, sharp and very dairy-like.

WE WILL HAVE A FEW MAGAR SONS OUT OF OUR BEST COWS TO OFFER.

★ **MORE GOLD STAR BLOOD** ★
Colbys Glana (E '57)

*14723—*732—Sr2—HIR—305—2x, Class Leader 2nd for fat, 3rd for milk, *15724—734—Sr3—HIR—305—2x, Class Leader 4th for milk. GLANA is by a GOLD STAR SIRE, out of a GOLD STAR DAM.

Sire: **Langmeadow Magar** (GOLD STAR SIRE)
19 daus., 35 rec. av. 12299—599—305—2x M.E., 17 cl. av. 85.1%. Magar is by a GOLD STAR SIRE out of a GOLD STAR DAM.

Dam: **Langmeadow Lana** (VG), GOLD STAR DAM
9 rec. include *15816—698—8yrs—HIR—365C—2x (former Class Leader), 3 daus., 9 rec. av. 13698—669—305—2x—M.E., av. cl. 90.8%.
Her daughters include Langmeadow Malana, E '57, 7 rec. include *18640—*877—9yrs—HIR—305—2x, she by the GOLD STAR SIRE, Flying Horse Master's Monarch, he sire of the GOLD STAR SIRE, Langmeadow Magar, sire of Glana, above.

His Dam — In Our Herd

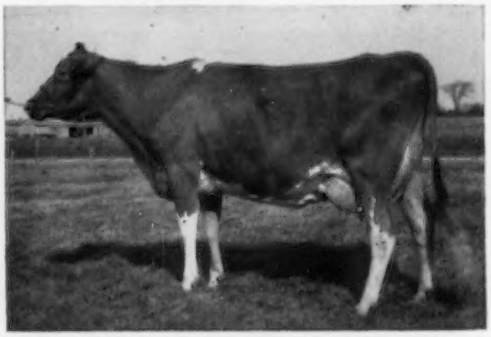

MAGAR SONS OUT OF TOP HILL GIRT BRED COWS, BACKED BY 44 YEARS OF BREEDING AND INHERITANCE, ARE USUALLY AVAILABLE FOR SALE.

The farm is located 2 miles south of Chadds Ford on Route 100 or 10 miles north of Wilmington on Route 100.

HILL GIRT GUERNSEYS

Tel. Main 8-3811
Chadds Ford, Pennsylvania

HARRY G. HASKELL, JR., Owner — DON McCARTER, Herdsman — GEORGE M. NEWLIN, Manager

JOHN PLAIN FARM, INC. — CARY, ILLINOIS

"All Cows 2x Machine Milked, Just Like You Do At Home"

A Proved Sire . . . Now In Service At Curtiss Breeding Service, Inc.

McDONALD FARMS RIVAL VIKING

7 Daus. Av.	11047 M	—	554 F	(M.E.—305—2x)
7 Dams Av.	9684 M	—	484 F	(M.E.—305—2x)
Increase	+ 1363 M		+ 70 F	

14 daus. cl., 6 VG, 7 D, 1 A, av. 84%. These are all his daughters taken down the line as they freshened. None have been culled to date. **Viking** was twice All-American Bull. His daughters win in the ring and are tops in the sales.

We are continuing to use RIVAL VIKING in our herd. He is sired by **McDonald Farms Pre Rival,** a bull that like his son was twice All-American. **RIVAL VIKING** is out of McDonald Farms Idalia (VG), 13063—723—5yrs—365C—3x, she dam of the 4 times Excellent cow, McDonald Farms Pre Lidelia, 6 records include 14809—819—5yrs—365C—3x, 13310—716—10yrs—365—2x.

A Premier Son In Service — McDONALD FARMS MISTER BRENT — Born October 27, 1958

Sire: **McDonald Farms Premier,** GOLD STAR SIRE, 30 daus., 52 rec. av. 9883 M, 5.2%, 515 F, (M.E.—305—2x), 44 cl. av. 84.6%.

Dam: **McDonald Farms High Jilda,** VG 4 times, E '54, 8 records include 14247—712—7yrs—365C—3x. The sire of Rival Viking is also a son of High Jilda.

A Herd Sire Backed By GOLD STAR Inheritance And Rich In Class Leading Production Inheritance

COLBY'S MR. MALANA

A son of **Flying Horse Rosemary General,** his 3 nearest dams av. 19523 M, 1080 F. He combines the blood of the proved PRIMROSE, FLUTE and ROSE families. Sire of 1st prize Heifer Calf, I.D.S., 1959. His first daughters start freshening late this fall.

HIMSELF

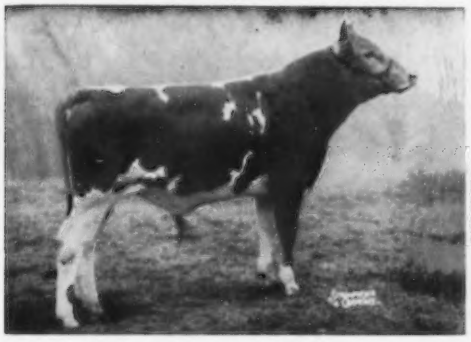

His Dam: **Langmeadow Malana** (E '57)
7 records include 18733—889—7yrs—HIR—365—2x, *18640—*877—9yrs—HIR—305—2x. She is by a GOLD STAR SIRE out of a GOLD STAR DAM.

His Dam's ⅝ Sister

Langmeadow Minnie (E '56 '57)
7 records include *26695—*1461—8yrs—HIR—365—2x (Highest record cow of the breed), 16722—843—7yrs—HIR—305—2x, 16894—847—6yrs—HIR—305C—2x. She is a GOLD STAR DAM that is by a GOLD STAR SIRE and out of a GOLD STAR DAM.

John Plain Guernseys Are Noted For Their Production And Type

Our 1959 DHIA herd average for 48 head, 30 of them as 2-year-olds, was 10214 lbs. milk, 514 lbs. fat. Our herd was classified on June 23 — 2 Excellent, 27 Very Good, average 85.4%.

A Few Records Recently Completed On HIR—2x — Machine Milking In Stanchions:

Pine Star Cap's Miss Queen
16600—913—7yrs—305—2x (pending)
Brutusdale Great Oak's Betty
12611—700—Sr4—365—2x
9940—483—203—2x on retest as 6-year-old
John Plain Viking's Lillie
11907—654—Jr2—365—2x
John Plain Viking's Ummsy
10813—563—Jr2—365—2x
Spring Ridge Jenny
12946—661—Jr2—365—2x
John Plains L. M. Springness
13603—741—6yrs—365—2x
John Plain Duke's Eva
16275—791—Sr3—365—2x
John Plains L. N. Norria
11684—557—6yrs—365—2x
Lyrene Enterprise Aggie
12050—676—Sr3—360—2x
John Plains Vicar's Nell
10838—516—Jr2—311—2x
John Plain Duke's Millie
12687—691—Jr3—365—2x
John Plain Drummer's Gratitude
12169—556—Jr2—365—2x
John Plain Ornate's Springtime
10883—579—Jr2—365—2x

STOCK FOR SALE OUT OF HIGH RECORD COWS AND BY THESE SIRES

H. LACHMAN and W. H. RICHTER, Owners
CARY, ILLINOIS
JOHN BARCHARD, Farm Manager

Address Correspondence to
DEAN SPESARD, Herd Mgr., Cary, Ill.
Phone Algonquin, Ill., OL 8-7216

HIR — DHIA Testing — Accredited T. B. and Bang's — Vaccinated — Certified Herd

At Tri-State Breeders Cooperative

We're Proud Of Our Bulls' "Kinsey Reports!"

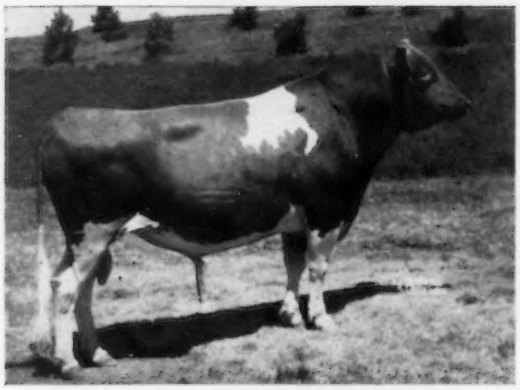

WEY ACRES BELLRINGER'S LOUIS
54 daughters classified: 1 E, 10 VG, 25 D, 16 A, 2 F

When breed records (the "Kinsey reports" of the livestock industry) are recorded, they stand forever as the criteria of judgment of the animals involved and their abilities to transmit the desired characteristics. At Tri-State, we're proud of our bulls' "Kinsey Reports!"

WEY ACRES BELLRINGER'S LOUIS

This 9-year-old sire was bred by Wey Acres, Thiensville, Wis., and was 1st prize senior yearling and junior champion at Minnesota in 1953, and second senior yearling, N.G.S., 1953. His record:

USDA Proving: (305d, 2x, ME)		ALL	AB DTRS.
12 daus., 15 rec.,	8,302M,	5.0%,	416F
12 dams, 40 rec.,	8,003M,	4.9%,	389F
	+ 299M,	+ .1%,	+ 27F

Wey Acres Lilian's Lustre

Wey Acres Lilian's Lustre

Left center: The dam of Wey Acres Bellringer's Louis was classified Excellent in '47, '48, '49, '50, '51, & '52. She was the dam of Wey Acres Templar's Lil, with the National Class Leader record of 16,405M, 4.8%, 791F, Jr3, 305, 3x, AR.

Elderbrook's Susie

Above: A daughter of Wey Acres Bellringer's Louis. Her Sr2-year-old record, HIR, 12,924M, 653F, 365, 2x. Her Jr4-year-old record, HIR, 12837M, 624F, 305, 2x!

TRI-STATE
BREEDERS CO-OP
Madison, Wis. Westby, Wis.

Visitors welcome at all times. . .

Herd Sires That Come From Strong Cow Families

Our Senior Sire

WANDAMERE DOUGLAS PERFORMER

Born January 18, 1950
40 daughters in our herd

Sire: **Wandamere Auburn's Douglas**
29 daus., 61 rec. av. 10252—5.2%—533 (M.E.—305—2x), 21 cl. daus. av. 85.0%. He a son of Douglaston Lord Alexander and Cascade Auburn, 11819—649—CC—3x.

Dam: **Chuckanut Phyllis,** VG '47 '48
15746—776—CC—1093 T.M.
2 summarized sons, 4 tested daughters include Chuckanut Phylba, 14448—786—A—1094 T.M. Phyllis is by Darigold Prince and out of Hope's Phyllis (see opposite).

His Maternal Granddam

Grangeville Hope's Phyllis, VG '47
12909—707—BB—3x, 14018—743—A—3x
5 summarized sons, 2 tested daughters include Chuckanut Phyl-A, VG '47, 10352—563—EE—3x.

2 Sons Of Performer, Out Of Good Cow Families, Are In Service

The Marvel Dellena Family
Delphi Dell Marvel Dellena
Born March 1, 1947
6 records include
14077—653—8yrs—HIR—365—2x
2 tested daughters include Delphi Dell Lucky's Dellena, 7 HIR rec., 13978—662—7yrs—HIR—365—2x.
Marvel Dellena is by **Rutherglen Marvel's Master** and out of **Bell Acres Della,** 8 HIR rec. av. 10290—505, she dam of 7 tested daughters.

Her Son
ELRASON DAN'L BOONE
Born February 15, 1956
12 daughters in the herd.

The Little Flower Family
Daisy's Little Flower (VG)
Born November 7, 1942
10 records include
13256—629—8yrs—HIR—730 T.M.
5 tested daughters include Elrason P. Daffodil, VG, 10613—670—Sr4—HIR—305—2x.
Little Flower is by **Repeater Don of Oak Park** and out of **Clearbrook Lady's Daisy,** dam of 1 tested daughter.

Her Son
ELRASON P. DUKE
Born February 19, 1958

A Transfer Son

WESTERN GLOW L. A. TRANSFER

Born August 8, 1957
Owned jointly with Western Glow Farms, Inc.
5 daughters in the herd

Sire: **Blakeford Transfer,** GOLD STAR SIRE, 37 daus., 73 rec. av. 10848—5.1%—548 (M.E.—305—2x), 35 cl. daus. av. 84.8% (Blakeford Formidable—Blakeford Tranquil, E twice, 15706—748—CC—3x).

Dam: **Lorna Ann of Lowden** (VG)
12695—664—7yrs—365C—2x, 12207—653—10yrs—HIR—305—2x (Chicona Dauntless—Senator's Lady of Lowden, 1 tested daughter).

A Sire Out Of A Paternal Sister To Little Flower

WILSONA EL CAPTAIN

Born July 12, 1954
20 daughters in the herd

Sire: **Wandamere Cavalcade** (The Phyllis Family).
A son of Wandamere Correction and Ivy Oak La Peggy's Pet, E 6 times, 5 records include 15999—917—6yrs—365—3x.

Dam: **Thelma's Little Mite** (E 4 times)
8 records include 17700—722—11yrs—HIR—365—3x, dam of 3 tested daughters. A daughter of Repeater Don of Oak Park and Clearbrook Lily's Thelma, 1 tested daughter.

Another Great Cow Being Developed In Our Herd
B. V. Vanity of Retedale — Born December 29, 1949
4 HIR records include 9858—462—5yrs—HIR—305C—2x

A daughter of **Chicona Bandleader** and **Skyloft Victory Belle,** VG '52, 4 records include 9755—487—5yrs—HIR—554 T. M., 2 tested daughters.

ELRASON GUERNSEY FARM

Route 1, Box 636 K
Klamath Falls, Oregon

Mr. & Mrs. R. J. Hobson, Owners

Meadow Springs Farms

St. Thomas, Pennsylvania

HERD SIRES

BLAKEFORD LORD FAUNTLEROY

Born February 25, 1952

The last son of **Blakeford Lord Jim,** he by Langwater Reveler out of Green Meadow Tranquil, 14736—801—E—365—3x, 4 PR sons.

His Dam

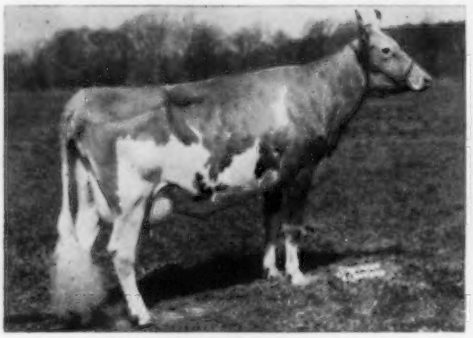

Blakeford Fortuna (VG '56)
13452—663—Jr3—365—3x
13051—631—Sr4—365C—3x
12656—575—7yrs—HIR—305—3x
2 tested daughters
Sire: Blakeford Transformer
Dam: Blakeford Fortunate (VG '53)
13168—667—7yrs—365C—3x
2 daughters include Blakeford Lady Fortunate ($5,000 in 1957), VG '56 '59, *12125—*603—Jr3—HIR—305—3x.

A Maternal Sister

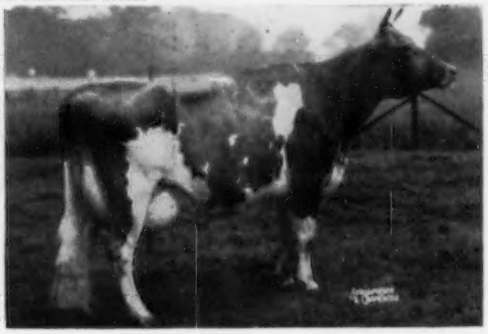

Blakeford Fountaine (E '56)
14715—779—Sr4—HIR—365—3x

FAUNTLEROY IS DOING A TOP JOB IN OUR HERD. HIS DAUGHTERS ARE MOST PLEASING.

A Double Patsey

MELFIELD STEADFAST PATRICK

Born December 2, 1952

His first 7 daus., 7 rec. av. 10884M—449F—305—2x—M.E.
Sire: **Erinton Patrick,** he by Broadland Hannibal out of Contender's Patsey (see below).
Dam: **Melfield Principalia** (VG '57)
10725—431—6yrs—HIR—305—2x
A daughter of Melfield Steadfast King (he also a son of Patsey).

His Sire's Dam—His Dam's Granddam

Contender's Patsey
18411—919—CC—365C—3x
3 PR sons, 1 tested daughter

A Son Of An Excellent Cow

LAUXMONT CADUCEUS

Born March 15, 1958

His first calves are arriving and are extremely pleasing.
Sire: **Maxim of McDonald Farms,** sire of 8 tested daughters that include McDonald Farms Maxim Welda, 16898—912—Sr3—365—3x. All-American 3-Year-Old Cow, 1958 and Res. All-American 4-Year-Old, 1959.

His Dam (E)

Green Hill's Joyie (E '58 '59)
15446—810—Jr3—365C—3x
A daughter of Blakeford Control.

A FEW SONS AVAILABLE — SEND FOR LIST OF AVAILABLE STOCK

PLAN TO VISIT OUR HERD . . . VISITORS ALWAYS WELCOME

Herd Certificates 20763 (Bang's) and 561110 (T. B.)

CHAUNCEY W. WEBSTER
Empire 9-3587

THOMAS C. H. WEBSTER
Colony 3-8304

A PHIL SON OUT OF OUR 19,000 POUNDS OF MILK COW, BY A SON OF FLUTE

PHIL'S NORMAN FROZEN SEMEN FOR SALE

GREAT ELM PHIL'S NORMAN — Born October 10, 1957

Sire:

GREAT ELM ROYAL PHILOSOPHER
66 Tested Daughters
4 over 700, 18/600, 37/500 lbs.
32 Daus. Cl., 10-VG, 17-D
38 Daus. 65 recs. 9903—454
(305—2x—ME) 21 Cl. Daus. 83.0
Great Elm Phil's Geneva
*17060—783—Jr2—365C—3x
Great Elm Phil's H. Glendie
13626—740—Jr2—365—3x
Great Elm Phil's Evon
15757—712—Jr2—365—3x
Great Elm Phil's Barbera
15184—702—Jr2—365C—3x
Great Elm Phil's C. H. Bella
Classified Very Good
14214—684—5HIR—365—2x
Great Elm Phil's Rosina
13454—666—Sr2—365C—3x
Great Elm Phil's Daisy
16496—663—Jr2—365C—3x
Great Elm Phil's Blossom
12499—658—Sr2—365C—3x

ARGILLA ROYAL PHILOSOPHER
1946—$28,500—Argilla Dispersal
28 Tested Daughters
2 over 900, 5/800, 9/700, 16/600, 20/500 lbs.
8 Daus. Cl., 1-E, 2-VG, 2-D
27 Daus. 44 recs. 10252—484
(305—2x—ME) 6 Cl. Daus. 83.3
Flying Horse Phil's Dorothy
19195—916—Sr4—365—3x
Flying Horse Phil's Dottie
Classified Excellent twice
18160—902—5yrs—365C—3x
Sold 1951 for $3000

GREAT ELM C. DONNA LOU
14387—694—Jr2—365—3x
1 PR Son

ALFALFA FARM PHILOSOPHER
S. & G. Ch. 12 times 1935-1942 including N.D.S.
1937. 35, 40 N.D.S. R. G. Ch.
79 Tested Daughters
79 Daus. 139 recs. 9758—463
(305—2x—ME) 21 Cl. Daus. 82.6

ARGILLA FAIR PALOTTERIE 3D
15900—810—CC—3x (VG-twice)
15907—823—A—3x
14631—704—6yrs—305C—2x
14602—675—7yrs—305C—2x
1945, $14,000, 6th Topsfield Sale
3 PR Sons, 4 Tested Daughters

GROTON HOUSE CAESAR'S POLINIUS
32 Tested Daughters
1 over 900, 6/800, 11/700, 23/600, 31/500 lbs
21 Daus. Cl., 7-VG, 8-D
32 Daus. 80 recs. 10398—507
(305—2x—ME) 20 Cl. Daus. 81.7

GAY FOLLY'S DONNA LOU
15834—786—DD—3x
16675—857—B—3x
18330—929—A—3x
17141—839—8yrs—365C—3x
14686—731—9yrs—365C—3x
2 PR Sons, 3 Tested Daughters

Dam:

FLYING HORSE M'S NAOMI
Classified Very Good twice
15166—752—Jr2—365C—3x
14485—738—Sr3—365—2x
19053—952—5yrs—365—2x
15008—771—6yrs—365—2x
1 Tested Daughter
Great Elm L. A. Naomi
11795—580—Jr2—365—2x
16554—878—Sr3—365—2x

FLYING HORSE MUSICMAKER
3 PR Sons, 19 Tested Daughters
1 over 1000, 2/900, 4/800, 8/700, 11/600, 13/500 lbs. 4 Daus. Classified, 2-VG, 2-D
14 Daus. 11592—565
(305—2x—ME) 3 Cl. Daus. 85.8
Flying Horse M's Joy
*18069—*927—Jr2—365C—3x
*21971—*1162—Sr3—365—3x
Sold 1960 for $1250
Flying Horse M's Ellen
17773—863—6yrs—365—3x
Flying Horse Melody Master (s)
54 AA Aged

ROSEWALD NORMA
10382—509—G—1088
Sold 1945—$3500—6th Topafield
4 Tested Daughters
Flying Horse Colonel's Norma
12249—679—Jr2—365C—3x
15771—871—Sr4—365C—3x
16722—933—6yrs—365—3x
Flying Horse Norma
13618—719—6HIR—365—3x
Rosewald Norma's Delora
12729—608—5yrs—365—2x

ARGILLA ROYAL PHILOSOPHER
1946, $28,500, Argilla Dispersal
28 Tested Daughters
2 over 900, 5/800, 9/700, 16/600, 20/500 lbs.
8 Daus. Cl., 1-E, 2-VG, 2-D
27 Daus. 44 recs. 10252—484
(305—2x—ME) 6 Cl. Daus. 83.3

ALFALFA FARM FLUTE (VG)
13250—*775—GG—3x
16206—*962—Jr3—365C—3x
12499—*756—Jr4—305C—2x
15961—970—AA—3x
7 PR Sons, 2 Tested Daughters
Flying Horse General's Flute
16458—873—5yrs—365C—3x

GREEN MEADOW CHERUB
12 PR Sons, 16 Tested Daughters
4 over 800, 5/700, 9/600, 16/500 lbs.
9 Daus. Cl., 6-VG, 3-D
Cherub's Bell of Hill Girt (VG)
13715—*862—Jr2—365—3x
15501—885—AA—3x

HILL GIRT NORA GALLI
10126—479—EE—976
15688—729—AA—1095
2 Tested Daughters
Hill Girt Nora Gal
10574—599—G—3x
12237—674—DD—3x

A Paternal Sister

Great Elm Phil's Geneva
*17060—783—Jr2—365C—3x
A former Class Leader

His Dam's Maternal Sister

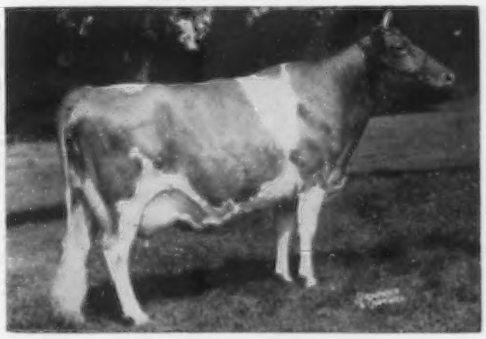

Flying Horse Colonel's Norma
12249—679—Jr2—365C—3x
15771—871—Sr4—365C—3x
16722—933—6yrs—365—3x

PHIL'S NORMAN FROZEN SEMEN AVAILABLE FOR SALE

$10.00 per ampule or $7.50 per ampule in lots of ten or more.

FOR ORDERS WRITE DIRECT TO GREAT ELM FARM, INC., OR TO ROGER IVES, SOLIGENICS, BOX 101, SUFFIELD, CONNECTICUT. TELEPHONE FOR SOLIGENICS—NO. 8-2602.

"Quality Does Not Cost...It Pays"

T. B. Accredited

N. H. Bang's Accredited 275

A. J. YOUNG, President

GREAT ELM FARM, Inc.

R. F. D. No. 3, Dover, New Hampshire

In Strafford County

SOME HERD SIRE REPRESENTATIVES

A Neptune Daughter

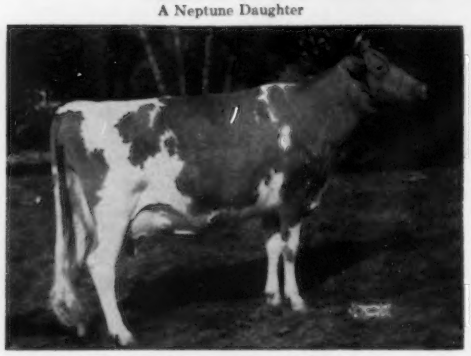

McDonald Farms Jolly Token, E 3 times
13335—683—Jr2—365C—3x, 13034—672—Sr4—HIR—305—2x. All-American as a calf, 3-year-old and 4-year-old. Res. All-American as a Sr. Yr., 2-year-old and aged cow. A Neptune out of a McDonald Farms Prediction daughter. Neptune has sired more All-Americans than any other Guernsey sire—4 All-Americans and 4 Res. All-Americans in 1959.

A Premier Daughter

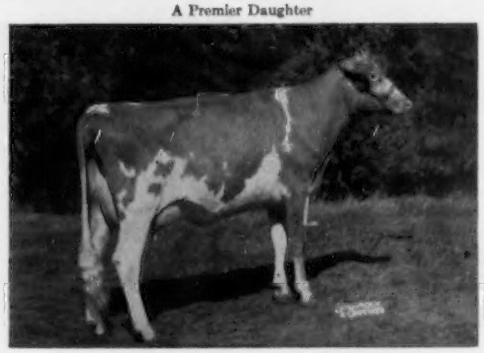

McDonald Farms Miss Amity
On test, 9230—481—Sr2—HIR in 294 days. First part of record on show circuit. All-American 2-year-old, 1959. A Premier out of a Myhaven King daughter. Premier qualified for a GOLD STAR SIRE with his daughters tested in 23 different herds. No other sire has qualified for GOLD STAR under such conditions.

A Rival Daughter

McDonald Farms Rival Andrea
On test, 5940—293—Sr2—HIR—2x in 142 days. Res. All-American Heifer Calf, 1958, All-American Sr. Yr., 1959. Member of All-American Jr. Get. A Rival out of a Paragon daughter. Rival was 2nd high for number of All-American progeny in 1959—3 AA, 1 Res. AA.

A Paragon Daughter

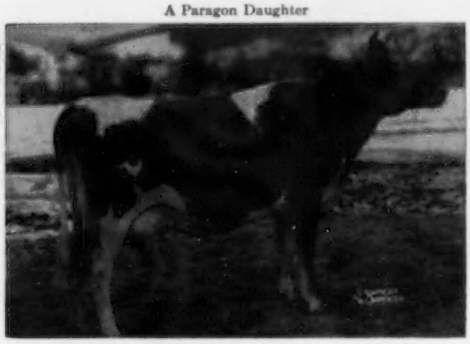

McDonald Farms Royal Silvene, E twice
13096—805—Sr4—365—2x. A Paragon out of a McDonald Farms Prediction daughter. Maternal sister to Token. Paragon is a Neptune son out of McDonald Farms Della, E 3 times. Paragon sons sired 3 of the 6 Jr. Gets nominated for All-American in 1959.

Brilliant Himself

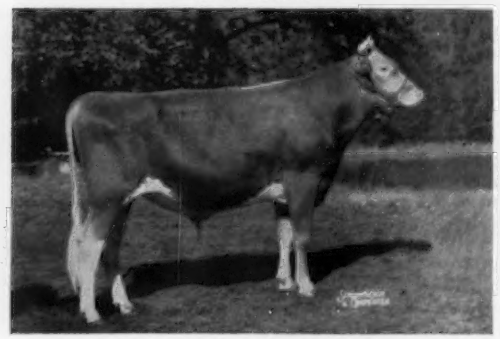

McDonald Farms Jolly Brilliant
Unanimous All-American Jr. Yr. Bull, 1959. Full brother to Thella and Zita, the unanimous All-American Produce of Dam, 1959. Brilliant is a Neptune out of Ideal Nova, 14479—817—7yrs—305C—2x, E 3 times, 4 daughters classified, 2 E, 2 VG.

A Jolly Val Daughter

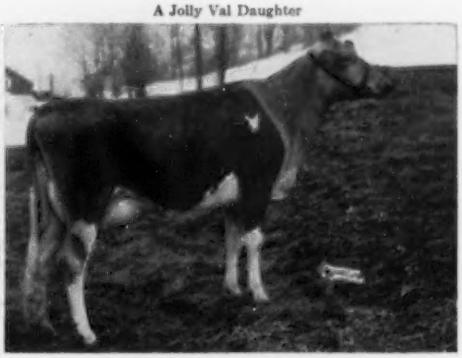

Wandering Brook J. V. Honey, E '60
On test, 6200—267—HIR—2x in 137 days. Val is a Neptune son of the great brood cow, McDonald Farms S. Music, E, 821. One son, Pre Rex, Canadian Gold Star Sire at Fraserdale, Concord, Ontario. Val's first 6 daughters at Wandering Brook average 86.7 on classification.

Buy your future sires with the inheritance that transmits Production and All-American type. McDonald Farms was third high in the Nation for production (HIR average) for herds over 100 head in 1959. All qualifications were met for Gold Star Breeder except that the herd (although still intact) is owned by Cornell University instead of J. M. McDonald.

BREED BY CHOICE NOT BY CHANCE

McDONALD FARMS **Cortland, New York**

CORNELL UNIVERSITY, Owner H. H. THOMAS, Herdsman K. C. SLY, Manager

A SUPER-BATTERY OF
Butterfats — Trumpeters — Majestics — From
McDonald Breeding — Butterfat Breeding — Green Meadow Breeding — Flying Horse Breeding
All Can Be Yours — ANY DAY — ANY WHERE

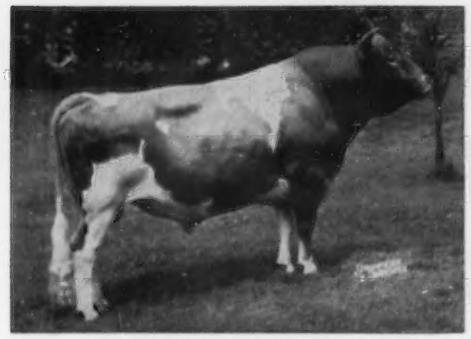

Flying Horse Flute's Trumpeter
GOLD STAR SIRE
20 Daus. Av. 10,609M 4.8% 506F
20 Dams Av. 9,269M 4.8% 443F
18 Classified Daughters Av. 83.2%

Henslee Farms Galahads Virgel
5 Daus. Av. 10,339M 4.9% 495F
5 Dams Av. 9,617M 4.8% 463F
6 Classified Daughters Av. 85.1%
Dam — Virtue of Aldarra (E)
17977M — 883F 5yrs 365C 2x

Mulhocaway Beauty Butterfat
GOLD STAR SIRE
46 Daus. Av. 9,726M 5.3% 511F
46 Dams Av. 9,976M 5.1% 511F
45 Classified Daughters Av. 84.6%

Henslee Farms Schneiderman
McDonald Breeding
4 Daus. Av. 9,680M 5.4% 521F
Sire: McDonald Farms Jolly Paragon
Dam: Grand View Predictor's Holly
12278M 667F Jr3 365 2x

Nyala Prince's Majestic
Summarized Sire
81 Daus. Av. 9,395M 5.1% 481F
81 Dams Av. 9,636M 4.8% 462F
146 Classified Daughters Av. 81.7%

Rosewood Royal Commander
Summarized Sire
27 Daus. Av. 10,512M 4.6% 485F
27 Dams Av. 9,354M 4.9% 450F
13 Classified Daughters Av. 82.1%

NOBA Sire Analysts Are At Your Service
For Help In Selecting The Right Sire For Your Herd

Frozen Semen Ships Anywhere — Write For Particulars — Do It Today

BULL OF YOUR CHOICE NOBA

Noba INC.

Frozen Semen Shipments From
Box 1015
TIFFIN, OHIO

Phone Gibson 7-6262

Any Bull — Any Where
Any Time

In Service

Three Sons of McDonald Farms Prediction Jr.

I

APPLEBROOK PREDICTION SUPREME

Born December 16, 1956

A full sister, Applebrook Prediction's Gaiety, 1st Pa. 3 Yr. Futurity, 1957. Member All-American Best 3 Females, 1957. Gr. Ch. Cow, P.D.C.A. Judging School, 1957.

His Dam

Applebrook's Golden Beam
VG twice
11300—600—Sr2—365—3x
14282—706—6yrs—365—3x
13946—738—8yrs—365C—3x
11525—613—10yrs—HIR—341—2x

II

APPLEBROOK PREDICTION'S PEER

Born July 10, 1950

Over 30 daughters in our herd. A daughter, Applebrook Peer's Radiant, was a member of the All-American Best 3 Females, 1957. Undefeated bull wherever shown.

His Dam

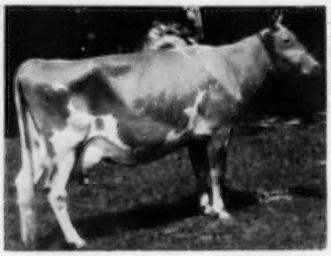

Fairlawn Peerless Goldenrod
14603—665—Sr3—365C—3x
18090—839—5yrs—365C—3x
Sold for $3,000 in 1944.

III

APPLEBROOK PREDICTION'S KING

Born February 27, 1955

Over 25 daughters in our herd. A full sister, Applebrook Prediction Carla, All-American Jr. Yr., 1955. Member of All-American Best 3 Females, 1957.

His Dam

Applebrook Peerless Charmaine
VG '57
14100—656—Jr2—365C—3x
13516—697—Sr4—HIR—365—2x
14090—737—6yrs—HIR—363—2x

Half-Sisters To The Three Bulls

Senior Get of McDonald Farms Prediction Jr.

These bulls represent a strong combination of the same blood that sired the first Senior Get at Pa.G.S., Md. and Fair Hills, 1958; also the All-American Best 3 Females, 1957, and the Reserve All-American Senior Yearling, 1958. Combining this type with production, we again had the highest tested Guernsey herd in Chester County with 531 lbs. fat, making us a Gold Star Breeder.

Breeding Stock For Sale, Priced To Suit You

APPLEBROOK FARMS

CHARLES P. O'CONNOR, Owner
Goshenville, Chester Co., Penna.

Located 3 miles from Paoli and 3 miles from West Chester on State Highway 202.
Mail Address: **Route 3, West Chester, Pennsylvania**

Bang's Free — T. B. Accredited
DONALD G. BROWN, Manager

LISETER BRILLIANT

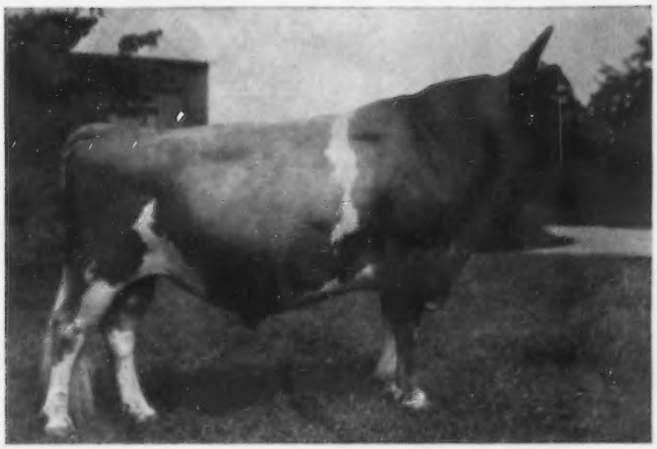

Sire: **McDonald Farms Predictor**
1st Sr. Get, Empire Show, 1959
Sire of Res. All-American Sr. Get, 1959
39 Cl. Daughters Av. 85.5%

Dam: **Caumsett Glimmer**
15438—755—Sr4—365—3x
Next Dam: Caumsett Ocean Glitter, E 6 times
15097—736—5yrs—365—3x
5 tested daughters

CHART SHOWS DAUGHTER—DAM COMPARISON OF CLASSIFICATION
DAUGHTERS' CLASSIFICATION ∧ DAMS' CLASSIFICATION — DIFFERENCE I

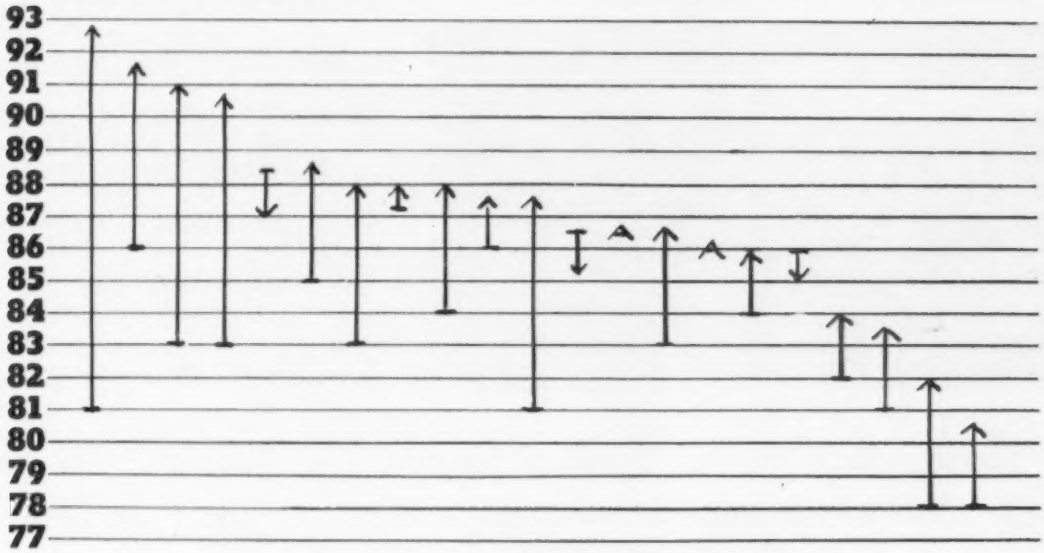

TO SEE THEM, IS TO APPRECIATE THEM!
ADD SOME BRILLIANCE TO YOUR BREEDING PROGRAM!

FROZEN SEMEN IS AVAILABLE TO ALL HERDS. WRITE OR CALL MARYLAND—WEST VIRGINIA BULL STUD, COLLEGE PARK, MARYLAND. Appleton 7-1414.

T. B. 111895 **LISETER FARM — Newtown Square, Pennsylvania** Bang's 95

On Pa. Route 252, one mile north of Route 3

MISS R. J. AUSTIN, Estate
MRS. J. AUSTIN DuPont, Owners

WINSLOW B. TOWLE, Manager
IVAN AKERS, Herdsman

50 Years of Service to the Guernsey Breed

that's the record of The Transcript Printing Company

"The Old Transcript" as it appeared when the first Journal was printed. This building was destroyed by fire in the New England hurricane of 1938.

Our present building erected in 1939.

We have been happy and privileged to grow with the Guernsey Breeders' Journal. We printed the first Journal in 1910 and have handled its requirements ever since. Our facilities have also been available to thousands of breeders for folders, booklets, announcements, Christmas cards and stationery.

Serving the Guernsey Breeders' Journal, The American Guernsey Cattle Club and breeders everywhere is an honor and a privilege we hope to merit for another 50 years.

THE TRANSCRIPT PRINTING COMPANY

Just a step from the Guernsey Club

Peterborough, New Hampshire

Established in 1849

(Please stop in and say hello when next you visit National Headquarters)

Greetings GUERNSEY BREEDERS' JOURNAL *50th Anniversary*

ROZELYN FARM

(Registered Guernseys Since 1917)

We are proud to say that our Excellent cow family originated from the first two Guernseys purchased by our father in 1917, Hattie of Riverside Orchard—Hero's La Grande. A son of Hattie, bred to a daughter of Hero's La Grande, produced Mae of Roselyn.

Fern Ridge Prince
(Son of Imp. Itchen Pearl 4th)
Sir Golden Prince
Imp. Raymond's Golden Lady
1. **Hero's Roselyn**
Imp. Hero of Bellview
Hero's La Grande
Imp. La Grand XV du Bas Sejour
2. **Mae of Roselyn**
3. **Mary Ann of Roselyn**
4. **Tumbling Brook's Mary** (Gold Star Dam)
668—A—735 T.M., 572—AHI—2x, 8 AR daus., 7 with records over 600 fat
5. **Rozelyn's Margie**
667—13yrs—3x, 572—AHI, 8 AR daus.
6. **Rozelyn Marcella,** Excellent
776—DD, 3 AR daus., 4 summarized sons
7. **Rozelyn Lee Marcella,** Excellent (Gold Star Dam)
749—Sr2—2x, Class Leader Record when made in 1948, and still a Class Leader, 4 AR daughters
8. **Rozelyn Eldee Melody,** Excellent
760—8yrs—2x, 685—5yrs—2x, 626—Jr4—2x
4 daus. in herd, 2 AR, 2 heifers
9. **Rozelyn Beau Memory,** VG 88.5
509—Jr2—2x, on test 3yrs., milked to 67 lbs.
(Bull Calf, sired by Fairlawn Linaria's Warrior)
10. **Rozelyn Val Muriel,** born Jan. 24, 1959

Rozelyn Eldee Melody
3rd generation Excellent.

Leon and Marvin Zweegman, 3rd generation Guernsey breeders, with Fairlawn Warrior's Memoir.

10 Generation Female Line Bred At Rozelyn

1917 —— 1960

ZWEEGMAN BROS. **LYNDEN, WASHINGTON**

Tri-State Guernsey Breeders' Association, Inc., Annual Sale

Saturday, July 30, 1960 — 1:00 P. M.

Tri-State Sales Pavilion, Bristol, Virginia

The bred heifers and young cows in this top group are due to freshen in August and September, and are out of dams with records up to 14,000 lbs. milk and over 700 lbs. fat on 2x. This is an excellent opportunity to obtain real production for building your winter base.

Consignors To Date Include:

Round Hill Farm, Bristol, Va.
Red Level Farm, Stuart, Va.
Brookfield Farm, Kingsport, Tenn.
Pine Grove Farms, Portsmouth, Va.
Beaver Dam Farm, Buchanan, Va.
Mendes Farm, Abingdon, Va.
Rivulet Valley Farm, Bristol, Va.
Shy Valley Farm, Kingsport, Tenn.
Rockwood Farm, Dublin, Va.
Moss Dairy Farm, Church Hill, Tenn.
Grand View Guernsey Farm, Pfafftown, N. C.
Laurel Cliff Farm, Monroe, Va.
Holliknoll Farm, Franklin, Va.
Brookberry Farm, Winston-Salem, N. C.

Plan now to attend this top sale. The Sales Pavilion is located 5 miles east of Bristol on U. S. #11. Lunch will be served.

John B. Merryman, Auctioneer

TITAN FROZEN SEMEN NOW AVAILABLE THROUGH SOLIGENICS

McDONALD FARMS ODESSA'S TITAN

Born January 22, 1953
11 daughters, 14 records average (M.E.—305—2x), 10055—522.

Sire:

McDONALD FARMS PRE ODESSA
32 Tested Daughters
4 over 600, 13/500 lbs.
21 Daus. Cl., 1-E, 7-VG, 11-D
21 Daus. 33 recs. 9001—462
(305—2x—ME) 8 Cl. Daus. 84.1
Bain Ridge Pre Lady Mary (E)
13444—671—Jr2—365C—3x
12582—659—Jr4—305C—2x
13859—672—5HIR—305—2x
12548—643—6HIR—305—2x
McDonald Farms Odessa's Sara
Classified Very Good twice
11228—656—Sr3—305C—2x
Bain Ridge Pre Heiress
Classified Very Good twice
12405—646—5HIR—365—2x
Sold 1953 for $2000
McDonald Farms O. Shamrock
10316—627—Jr2—365C—3x
McDonald Farms Odessa's Wirt
57 Res. AA S. Yr.
58 AA 2 Yrs., 59 AA Aged

Dam:

McDONALD FARMS IDEAL KIDETTE
Classified Very Good
14149—812—Sr4—365—3x
2 PR Sons
McDonald Farms Le Patriot
27 Daus. 44 recs. 9216—470
(305—2x—ME)

McDONALD FARMS PREDICTION
54, 55 AA Sr. Get
Peer Trophy NGS 50, 51, 54, 55
Quail Roost Maxim Trophy
NGS 50, 51, 52, 54, 55
125 Tested Daughters
96 Daus. 217 recs. 9173—471
(305—2x—ME) 82 Cl. Daus. 84.6
McDonald Farms Jepson
GOLD STAR SIRE
McDonald Farms Pre Nugget
GOLD STAR SIRE
Sold 1958 for $2500
McDonald Farms Premier
GOLD STAR SIRE

McDONALD FARMS DORCAS
11130—585—GG—1095
12435—714—EE—1094
2 PR Sons, 4 Tested Daughters
McDonald Farms Pre Karen
VG—47, 48, E—52
15842—774—6yrs—365C—3x
11499—558—7yrs—305C—2x
Sold 1950 for $17,000
McDonald Farms Le Phoebe (VG)
11517—653—Sr3—365C—3x
McDonald Farms Genora (VG)
10771—563—5yrs—365—3x

McDONALD FARMS IDEAL
18 PR Sons, 48 Tested Daughters
4 over 800, 10/700, 22/600, 33/500 lbs.
34 Daus. Cl., 3-E, 18-VG, 12-D
42 Daus. 73 recs. 9194—482
(305—2x—ME) 32 Cl. Daus. 84.6
McDonald Farms Ideal Song (VG)
14917—*838—Sr3—365—2x
McDonald Farms Ideal Nova
Classified Excellent 3 times
59 AA Produce
McDonald Farms Augusta's Ideal
GOLD STAR SIRE
Private Sale 1956—$14,000

McDONALD FARMS IDETTE
12230—674—Jr2—365C—3x
10422—547—Sr3—365—2x
9046—409—Sr4—305—2x
9404—460—6yrs—305—2x
2 Tested Daughters

FOREMOST PREDICTION
Peer Trophy NDS 1940, 41, NGS 1947, 48; Quail Roost Trophy NDS 1941, NGS 1947, 48
85 PR Sons, 101 Tested Daughters
101 Daus. 201 recs. 9330—479
(305—2x—ME) 56 Cl. Daus. 86.0

VALLEYWOOD HARRIET
14223—781—CC—3x
Private Sale 1938—$4000
3 PR Sons, 3 Tested Daughters
McDonald Farms Gem
VG—47, 48, E—50
14107—759—Jr4—365C—3x

FOREMOST PREDICTION
Peer Trophy NDS 1940, 41, NGS 1947, 48; Quail Roost Trophy NDS 1941, NGS 1947, 48
85 PR Sons, 101 Tested Daughters
101 Daus. 201 recs. 9330—479
(305—2x—ME) 56 Cl. Daus. 86.0

GREEN MEADOW ROSETTE
11808—616—BB—3x
13329—679—A—3x
Sold 1936, $1350—Myhaven Dispersal
1 PR Son, 4 Tested Daughters
McDonald Farms Choice
12618—714—EE—3x

McDONAD FARMS PREDICTION
54, 55 AA Sr. Get
Peer Trophy NGS 50, 51, 54, 55
Quail Roost Maxim Trophy NGS 50, 51, 52, 54, 55; 125 Tested Daus.
96 Daus. 217 recs. 9173—471
(305—2x—ME) 82 Cl. Daus. 84.6
3 GOLD STAR Sons

GREEN MEADS THELMA (E-47, 16yrs.)
12902—704—G—1095
13518—740—D—1095
Sold 1936—$1300—Myhaven Dispersal
7 PR Sons, 2 Tested Daughters
McDonald Farms Helma (E-47, VG-52)
14095—696—10yrs.—365—3x

McDONALD FARMS DISTINCTION
53 NGS Quail Roost Trophy
34 PR Sons, 40 Tested Daughters
1 over 900, 4/800, 9/700, 26/600, 32/500 lbs.
32 Daus. Cl., 4-E, 14-VG, 9-D
40 Daus. 93 recs. 9612—495
(305—2x—ME) 32 Cl. Daus. 84.0

McDONALD FARMS DATHIA
11766—625—G—3x; 11983—670—D—3x
Sold 1944, $2500—The Guernsey
1 PR Son, 3 Tested Daughters
McDonald Farms Hallie
9595—549—GG—3x
12998—701—5yrs.—365—3x

Himself

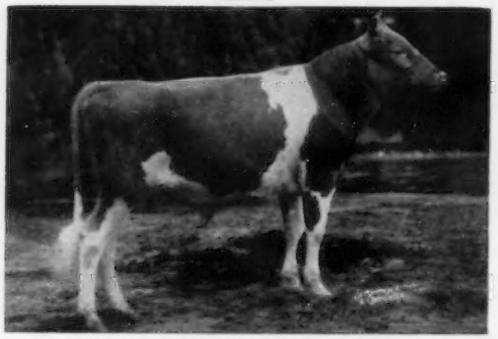

McDONALD FARMS ODESSA'S TITAN
All-American Jr. Yr., 1954.
Rich in proved Prediction blood.

His Dam

McDonald Farms Ideal Kidette (VG)
14149—812—Sr4—365—3x
Excellent in Dairy Character and Body Capacity.

TITAN FROZEN SEMEN AVAILABLE

$10.00 per ampule or $8.00 per ampule in lots of 50 or more.

FOR ORDERS WRITE DIRECT TO GREAT ELM FARM, INC., OR TO ROGER IVES, SOLIGENICS, BOX 101, SUFFIELD, CONNECTICUT. TELEPHONE FOR SOLIGENICS NO. 8-2602.

"Quality Does Not Cost...It Pays"

T. B. Accredited
N. H. Bang's Accredited 275
A. J. YOUNG, President

GREAT ELM FARM, Inc.
R. F. D. No. 3, Dover, New Hampshire

In Strafford County

OAK HOLLOW FARM

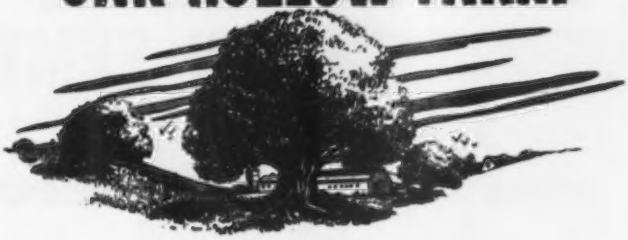

AN ESTABLISHED HERD IN A NEW LOCATION

We Have Been Breeding Guernseys For The Past 10 Years

THE OAK HOLLOW GUERNSEYS ARE NOW LOCATED IN THEIR NEW HOME AT GENOA CITY, WISCONSIN. PLAN TO VISIT OUR HERD AND SEE OUR NEW SET UP. YOU ARE ALWAYS WELCOME.

OAK HOLLOW-BRED BULLS SIRE PRODUCTION

OAK HOLLOW ARVELLA'S SULTAN SIRED 3 CLASS LEADERS

Sultan's Smilin' Millie
13170–*792–Sr2–HIR–305–2x

Sultan's Smilin' Peaches
13660–*758–Sr2–HIR–305–2x

Sultan's Smilin' Lela
*13725–*708–Sr2–HIR–305–2x

Lela was also Best Uddered Cow, 1st prize 3-year-old, Reserve Senior and Grand Champion, International, 1959.

OAK HOLLOW GUERNSEYS ARE NOTED FOR THEIR PRODUCTION

In 1954 our herd of 20.6 cows had a DHIA average of 10266 lbs. milk, 535 lbs. fat.

OAK HOLLOW GUERNSEYS ARE STRONG IN PROVED IDEAL BREEDING. THEY HAVE HIGH PRODUCTION INHERITANCE.

STOCK OCCASIONALLY FOR SALE

PLAN TO VISIT OUR HERD

R. F. D. #1

Genoa City, Wisconsin

Vaccinated — T. B. Accredited
HIR and DHIA Testing

H. G. SCHIERHOLZ, Owner
GORDON LOVETT, Manager

PUT COBA SIRES IN YOUR BARN BY FROZEN SEMEN, NOW!

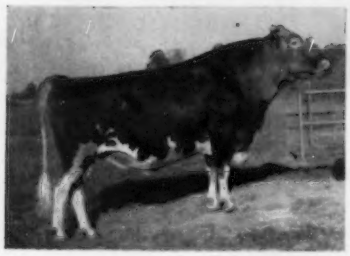

EMORY'S ST. PATRICK

A.G.C.C. Sire Summary 10-7-59
12 daus. 16 rec. avg. 11,454M 4.5% 519F
(Tested in four herds).
25 class. daus. avg. 82.4% (7 VG, 11 Des., 7 Acc.)
A dau. Emory's St. Patrick Gail set National Record for both milk & fat—Jr. 4 HIR 305 2x 20,326M 915F.

WILGORLAN FARMS LIEUTENANT

COBA Preliminary Proof 7-21-59
6 daus. 6 recs. avg. 9,803M 5.0% 490F
5 daus. 5 recs. avg. 9,677M 5.0% 489F
5 dams 15 recs. avg. 9,641M 5.0% 486F
No officially class. daus. A COBA analysis shows the Lieutenant daus. to excell in SHOULDERS, straight FEET & LEGS, and well-shaped and attached UDDERS. A dau. sold in the 1959 Ohio Guernsey Classic Sale for $1050.

WESTERN GLOW C. F. DUKE

A.G.C.C. Sire Summary: (305d 2x ME) HIR recs.
19 daus. 26 recs. avg. 10,309M 5.0% 511F
18 class. daus. avg. 84.7% (1 Ex., 8 VG, 9 Des.)
"Duke" is transmitting SIZE, length of BODY, and well-shaped and strongly attached UDDERS.

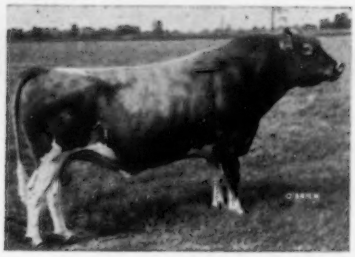

FRANCHESTER FREE STERLING

A.G.C.C. Sire Summary: 1-1-58 (305d 2x ME)
22 daus. 32 recs. avg. 9,682M 4.8% 463F
6 class. daus. avg. 83.3% (2 VG, 3 Des., 1 Acc.)
The strongest type improvement seems to be: uniformly strong UDDER ATTACHMENTS, straight TOPLINES, and sound FEET and LEGS.

WRITE — PHONE or WIRE For Service

Our frozen semen rates are: 1—29 ampules $7.50 each. 30 or more ampules $5 each. Prices are F.O.B. Columbus, Ohio. Service is available from COBA technicians at local rates. Pedigrees sent on request.

COBA PHONE Trinity 8-5333 SELECT SIRES

CENTRAL OHIO BREEDING ASS'N., 1224 ALTON-DARBY RD., COLUMBUS 4, OHIO

GRAYCE FARMS

R. D. No. 1, DALTON, PA.

Frank Brennan, Test Milker — **ROBERT Y. MOFFAT, OWNER** — Ira C. Dodge, Manager

DAMIAN VICTOR'S LEZA
12202—675—Sr2—365C—3x
*16437—*936—Sr4—305C—3x
19842—1090—6yrs—365—3x
4 daughters, 1 son in herd
Grayce Farms Fe Leza
10561—615—Jr2—365C—3x
Grayce Farms Viceroy's Leza
13879—646—Sr4—331—3x
Still on test
*Another Daughter

MENDEL'S LAW IS STILL GOOD
"LIKE BEGETS LIKE"

***Grayce Farms Prince's Leza**
18796—850—Sr3—3x in 248 days
Still on test.

She milked 80.6 for the tester her eighth month.

Has averaged 2350 lbs. milk, 106 lbs. fat for eight months.

She already has more milk than the top Sr3-year-old of the breed in 305 days.

Her son, by Fairlawn Actor's Foremost, is being retained for service in the Grayce Farms Herd.

DAMIAN VICTOR'S BLOOM
11197—606—Jr2—365—3x
14473—861—Sr3—365—3x
12589—663—5yrs—305—DHIA
15416—809—6yrs—305—DHIA
19205—1014—8yrs—365—3x
(pending)
3 daughters, 1 son

SOLD — A HALF-INTEREST IN **ROB-GRAY IDA'S IKE** TO
MR. HAROLD W. MacCONNELL, YARMOUTH, N. S.

Sire: **Langwater Viceroy**
Paternal brother to Langwater Supreme, $14,000, Langwater Dispersal.

Dam: **Haddon's M. Ida** (VG)
*28787—1235—7yrs—365C—3x, 1st in milk
*22053—885—9yrs—305—3x, 3rd in milk

1959
PENNSYLVANIA STATE PRODUCTION LEADERS AT GRAYCE FARMS

	Milk	Fat	Age
Damian Daitor	*22949	*1013	8yrs—365—3x
Grayce Farms Prince's Carrie	*15233	* 657	Sr2—365—3x
Grayce Farms Prince's Jackie	12282	* 647	Jr2—365—3x
Grayce Farms K. Victoria	10932	* 647	Jr4—365—3x
Rob-Gray Viceroy's Betsey	*14084	646	Jr2—365—3x
Grayce Farms Prim's Laurel	* 9938	* 538	Jr3—300—2x

RECORDS COMPLETED IN 1960

	Milk	Fat	Age
Haddon's M. Ida	*22053	885	9yrs—305—3x (3rd in milk)
Grayce Farms Fearless Tulip	*16499	* 851	Jr4—305—3x (2nd in fat, 6th in milk)
Damian Victor's Bloom	19205	1014	8yrs—365—3x (pending)
Grayce Farms D. Gleam	12838	661	Sr2—365—3x
Grayce Farms B. G. Mona	12790	622	Jr2—365—3x
Rob-Gray Prince's Susan	12478	615	Sr2—365—3x
Grayce Farms D. Vestal	10564	617	Sr2—365—3x

COWS STILL ON TEST

	Milk	Fat	Age
Damian Daitor	18394	803	9yrs—3x in 358 days
Grayce Farms Prince's Leza	**18796**	**850**	**Sr3—3x in 248 days**
**Grayce Farms Foremost Tulip	14292	707	Jr2—3x in 312 days
Grayce Farms P. F. Moneta	14150	685	7yrs—3x in 343 days
Grayce Farms Viceroy's Leza	13879	646	Sr4—3x in 331 days
Grayce Farms Viceroy's Violet	12400	591	Jr2—3x in 312 days
Grayce Farms Viceroy's Bess	12548	540	Sr2—3x in 304 days
Grayce Farms Viceroy's Elsa	12189	530	Jr2—3x in 312 days
Grayce Farms Superb's Albie	9182	446	Jr2—3x in 194 days

Will be the first daughter of **Fairlawn Actor's Foremost to finish AR test. She should finish with about 16000—800—365 days as a Jr2-year-old.

Many of the cows listed are in calf to **Fairlawn Actor's Foremost,** and his sons will be offered for sale from time to time.

Farm located on Rt. 107—7 miles east of Rt. 11 between Scranton, Pa., and Binghamton, N. Y.
Brucellosis Cert. 18737 — Tel. Factoryville, Penna. 5-4681 — T. B. Accredited No. 162277

HIGH MEADOWS FARM GUERNSEYS

NEAR TV TOWERS

HENRY C. VENIER
OWNER

SENTINAL HEIGHTS RD / LAFAYETTE N.Y. / 3 MILES SOUTH OF SYRACUSE

13 Excellent Cows In Our Herd

Caumsett Harbor Luna
Excellent '58 '59 (91.5)
11800—707—Jr2—365—3x
13278—741—6yrs—365C—3x

Caumsett Ocean Juno
Excellent 6 times (93) 6 records including
18938—1006—11yrs—365C—3x
19488—980—12yrs—365—3x

Caumsett Regal Gloss
Excellent 4 times (93)
14078—647—Jr2—365C—3x
11060—513—7yrs—HIR—305—2x

Caumsett Eastern Gloria
Excellent 3 times (92.5)
12658—618—Sr4—365C—3x
15585—720—7yrs—365—3x

Caumsett Ocean Glitter
Excellent 6 times (92.5)
12574—628—Jr2—365C—3x
15097—736—5yrs—365—3x

Caumsett Regal Claire
Excellent '59 (91.5)
13607—733—Jr2—365C—3x
14272—739—5yrs—HIR—305—3x

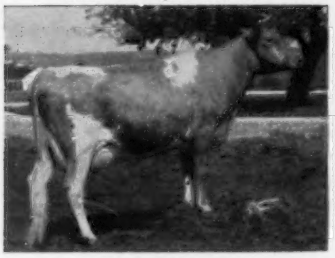

Caumsett Indian Vara
Excellent '59 (91.5)
8621—451—Jr2—HIR—305—2x
8436—424—Jr3—HIR—305—2x

Caumsett Indian Stardust
Excellent '58 '59 (91)
9277—422—Sr2—HIR—305—2x

Caumsett Indian Stella
Excellent '58 '59 (91)
10050—529—Jr2—HIR—305—2x

Kenmar Hills Countess Sheba
Excellent 5 times (91.5)
12742—723—Sr3—365C—3x
13258—794—6yrs—365—3x

Caumsett Harbor Bracelet
Excellent '55 '58
15045—739—Jr2—365C—3x

Caumsett Harbor Trinket
Excellent '51 '52
14072—719—Jr2—365C—3x

Caumsett Sea Moonlight, Excellent '59 (91), sorry no picture.
On test in DHIR as 3-year-old.

Telephone: Syracuse, N. Y., HOward 9-1541

PECKHURST FARM

G. Harold Peck, Owner
Schuylerville, New York

108 Head Registered Guernseys

We are Using **Moreau Farms Chief** (11 daughters in the herd and 8 bred to him) As Well As Other Good Sires From

New York Artificial Breeders' Coop., Inc. Ithaca, N. Y. and **Curtiss Breeding Service, Inc.** Cary, Ill.

We are also breeding artificially to these other top production-bred sires

Caumsett Tore — 2 daughters in herd.
Fritzlyn Jeanette's Flash — 4 daughters in herd.
Nyala Ermine's Bonanza — 3 daughters in herd.

Five Young Bull Calves For Sale

1. **BULL CALF** — Born January 14, 1960
Sire: **Caumsett Tore**
Dam: **Peckhurst Beth**
12118—551—Sr4—HIR—305—2x
8530—370—5yrs—DHIR—166—2x
(pending)

2. **BULL CALF** — Born September 28, 1959
Maternal brother to Peckhurst Graceful, 10622—507—Sr2—DHIA—365, 11093—529—Jr4—DHIR.
Sire: **Nyala Ermine's Bonanza**
Dam: **Peckhurst Champion Lady**
5 records include 9116—401—6yrs—HIR—305—2x.

3. **BULL CALF** — Born November 10, 1959
This calf is large, deep and straight and will make an outstanding show prospect.
Sire: **Nyala Ermine's Bonanza**
Dam: **Sunny Acres Governor's Fairy**
A large deep-bodied dairy cow. A paternal sister has 10164—557—Jr4—HIR—305—2x.
Next Dam: 9870—520—6yrs—DHIA—305—2x

4. **BULL CALF** — Born November 15, 1959
Sire: **Moreau Farms Chief**
Dam: **Meadow Ridge Princess Vanessa**
Half-sister to Little Falls Chan's Maud, E '59.

5. **PECKHURST B. TORE** — Born May 7, 1959
Maternal brother to Peckhurst Dixie, 11390—464—Sr2—365—2x, on retest with 5980—226—Sr4—2x in 130 days and Peckhurst Florence, 8210—401—Sr2—305—2x.
Sire: **Caumsett Tore**
Dam: **Orchard Brook's J. Beuna**
5 records include 11142—468—5yrs—HIR—305—2x.

Write for prices and pedigrees

Visitors Always Welcome

Herd Established 1945

FOUNDED ON THE BLOOD OF CHUCKANUT PHILIP AND RICH IN THE BLOOD OF THE PROVED "M" FAMILY

The "M" family stems from Gem-View Son's Maxine, 6 DHIA records, 10247 M — 453 F — 305—2x, and her daughter, Ju-La-Mor Margie, 6 DHIA records average 11061 M — 487 F — 305—2x. Margie also has a record of 14148—639—6yrs—365—2x and is the dam of 2 Very Good, full sisters by Philip, Diversified Phil Milkmaid (VG), 13005—730—6yrs—HIR—365—2x; Diversified Phil Madge (VG), 12846—645—5yrs—HIR—305—2x.

OUR PRESENT HERD SIRES

FAIRLAWN HORNET'S DOUGLAS
Born November 25, 1951
Sire: **Fairlawn Actress' Hornet**
His full sister, E, from the Actress family.
Dam: **Gardenville Melody Darling** ($6,000)
13876—729—Jr3—365C—3x
The Charlotte family.

GRAYSMARSH KING SOLOMAN
Born May 31, 1957
Sire: **Lake Louise King's Nobleman**
GOLD STAR SIRE
Dam: **Graysmarsh Salome** (VG)
7 good HIR records include 11067 — 604 — 6yrs — HIR — 305 — 2x.
Next dam is Excellent three times.

GRAYSMARSH MAVERICK
Born July 11, 1957
Sire: **Noelbrook Foundation**
A son of Noelbrook Ace's Rose (E '51 '52).
Dam: **Riverside Acres Marilee** (VG)
6 good records include 13942 — 763 — 6yrs — HIR — 365 — 2x.
The Margie family

Recent Additions To Our Herd

In keeping with our policy developed over the past 15 years, from time to time we select and add new blood to our herd.

At the 1960 Idaho Sale we selected, THREE ACE'S CONQUEST MERIEVE, 14318—626—4yrs—DHIA—361—2x and IDAHOPE STEADFAST PEPPITTA, 11340—574—Jr3—DHIA—364—2x (more Fairlawn blood — the Actress and Ermine families + a cross to Lad's Phyllister and Phyllad).

Congratulations to the Guernsey Breeders' Journal on their 50th Anniversary. Plan to visit our herd. Stock occasionally for sale rich in these proved bloodlines.

DIVERSIFIED FARM — Filer, Idaho

WALTER MATTHIESEN, Owner

HOMINY HILL GAGE
comes to COBA

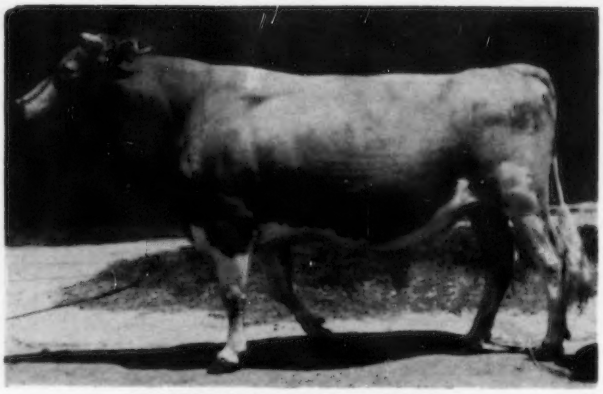

HOMINY HILL GAGE

We congratulate Henry Zumfelde & Sons of Yorklynn Farm, Wauseon, Ohio, on the proving of this outstanding sire and the impressive record they have made with his daughters in the show ring.

COBA Proof, DHIA Records: 2-3-60
(305d 2x ME)

8 daus. 8 recs. avg.	10,079M	4.74%	478F
8 dams 27 recs. avg.	8,476M	4.81%	408F
	+ 1,603M	— .07%	+ 70F

8 class. daus. avg. 82.4% (1 VG, 6 Des., 1 Acc.)

The "GAGE" Daughters are especially outstanding in UDDERS, BODY CAPACITY, SIZE and BREED CHARACTER.

HIS PEDIGREE:

HOMINY HILL ROSE KING
Gold Star Sire
29 class. daus. avg. 83.0%
30 tested daus. 64 recs. avg.
10,427M 5.2% 545F
1 dau. over 900 lbs. fat
5 daus. over 800 lbs. fat
14 daus. over 700 lbs. fat
51 PR sons

HOMINY HILL AMALINE
Classified "Excellent" 3 Times
Sr2 365d 3x 13,265M 5.3% 704F
6y 365d 2x 14,071M 4.9% 698F
1 tested dau. with 654 Fat at 2 yrs.

CORONATION KING OF PINE MANOR
52 class. daus. avg. 83.2%
96 tested daus., 199 recs. avg.
9,113M 5.0% 455F
3 Excellent, 20 Very Good Daughters

MEADOW GOLD ROSABELL
Jr4y 305c 2x 14,372M 5.1% 733F
EEE3y 305c 2x 11,962M 5.2% 628F
2 PR Sons — 2 Ex., 2 VG Daus.
3 Daus. over 800 lbs. fat

RIEGELDALE CORONATION KING
53 class. daus. avg. 84.3%
79 tested daus., 158 recs. avg.
9,456M 5.2% 493F
2 Daus. over 1,000 lbs. fat

HOMINY HILL AMY
Classified Very Good
Jr2y 365C 3x 13,547M 5.4% 730F

WRITE — PHONE or WIRE For Service To "GAGE"

Our Frozen Semen Rates Are: 1-29 ampules $7.50 each. 30 or more ampules $5 each. Prices are F.O.B. Columbus, Ohio. Service is available from COBA Technicians at local rates.

COBA PHONE Trinity 8-5333 SELECT SIRES

CENTRAL OHIO BREEDING ASS'N., 1224 ALTON-DARBY RD., COLUMBUS 4, OHIO

"GAGE" HAS BEEN SOLD TO COBA, BUT CONTINUES IN SERVICE HERE BY FROZEN SEMEN

Congratulations to COBA on the purchase of Hominy Hill Gage. He has done an outstanding job for us in improving the type, size and production of our herd. We plan to continue breeding as much as possible to Gage.

A BLUE RIBBON "GET" BY HOMINY HILL GAGE

1st Prize Jr. Get of Sire, Ohio State Fair, 1958

4th Prize Jr. Get of Sire, Dairy Cattle Congress, 1958, 5th Prize Jr. Get of Sire, International Dairy Show, 1958

Showing: Yorklynn Gage's Violet, 1st Prize Jr. Yr., Ohio State Fair, 1958, 1st Prize Jr. Yr., Jr. Champ., Ohio Junior Show, 1st Prize Jr. Yr. in both the Junior and Open Show, National, 1958, 2nd in the Open Class, International, 1958; Yorklynn Gage's Lucille; Yorklynn Gage's Annabelle; Yorklynn Gage's Beverly, 1st Prize Sr. Heifer Calf, Res. Jr. Champ., Ohio State Fair, 1958.

• THREE "GAGE" DAUGHTERS •

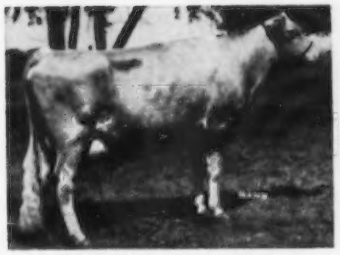

YORKLYNN GAGE'S VIOLET

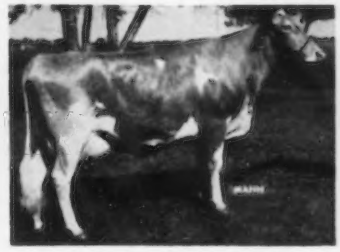

YORKLYNN GAGE'S CAROL

YORKLYNN GAGE'S ANNABELLE

These three typical Gage daughters have just started on test and will be classified. They should raise the production and classification average of the Gage daughters. They all have a pleasing disposition and milk out fast and clean without stripping.

Henry Zumfelde & Sons
Wauseon, Ohio

YORKLYNN FARM

Virtue Oberland Frozen Semen Available

A son of Virtue of Aldarra, she dam of Henslee Farms Galahads Virgel ($13,500), top bull sold at public auction, 1959. A double grandson of Virtue, Gayoso View Top Command, sold for $10,000 in the 1960 Guernsey Sale.

ADD THIS PROVED BLOOD TO YOUR PROGRAM

HENSLEE FARMS VIRTUE OBERLAND — Born January 12, 1959
His full sister at Holliknoll is on test going strong.

Sire:

WELCOME IN CLARA'S OBERLAND
1953—$25,000—Welcome In Dispersal
55 Res. AA Jr. Get
58 HM AA Sr. Get
75 Tested Daughters
12 over 600, 33/500 lbs.
54 Daus. Cl., 2-E, 21-VG, 22-D
51 Daus. 93 recs. 9029—420
(305—2x—ME) 46 Cl. Daus. 83.0
Lakewood Optimist
14348—688—Jr3—365—2x
Welcome In Clara Coronet
12911—665—Sr3—365—2x
Grain Meadow Oberland's Bess
14319—646—Jr4—365C—2x
Sold 1954 for $1500
Welcome In Clara Design
Private Sale 1956—$20,000
54 AA Calf; 55 AA S. Yr.
56 Res. AA 2 Yrs.
Henslee Farms Omar
Sold 1959 for $2550
59 Res. AA 2 Yrs.
A son, Henslee Farms O. Forward, is doing an outstanding job for Hermitage View Farms, Inc.

Dam:

VIRTUE OF ALDARRA (E)
11591—622—Jr3—305C—606
13175—623—Jr4—305C—2x
*17977—*883—5yrs—365C—2x
1959, $5800, Henslee Farms Dispersal
4 Tested Daughters
Western Glow Fame's Virtue
Classified Excellent 3 times
*15190—635—Jr2—365—2x
15370—763—Sr4—365C—2x
14427—712—5yrs—304—2x
Sold 1959 for $10,000
54 HM AA 2 Yrs.
Henslee Farms O. Victoria (VG)
10716—511—Jr2—365—2x
11522—529—Sr3—HIR—331—2x
Henslee Farms O. Veronica
9946—513—Jr2—365—2x
O. Veronica and O. Victoria are full sisters, both at Holliknoll. O. Veronica in 89 days has 7570—310. Still on test. Her high day was 81 lbs. Both are full sisters to Virtue Oberland.

McDONALD FARMS OBERLAND
1953, $4700, Welcome In Dispersal
15 PR Sons, 64 Tested Daughters
1 over 800, 5/700, 14/600, 26/500 lbs.
30 Daus. Cl., 12-VG, 14-D
46 Daus. 88 recs. 8900—417
(305—2x—ME) 27 Cl. Daus. 83.2
Welcome In McK. Luetta
18282—816—6yrs—365C—3x
Welcome In McK Tulip
Classified Very Good
18438—775—5HIR—365—2x
Oberland Lady Music
14832—738—Sr3—HIR—365—2x

WELCOME IN FORWARD'S CLARA
Classified Excellent 4 times
11051—425—Sr2—305C—3x
*20492—816—Sr3—365—3x
*26672—*1120—6yrs—365—3x
Sold 1953 for $5500, Welcome In Farms Dispersal
47 Ohio 1st 3 Yrs.
48 Ohio 2nd 4 Yrs.
3 PR Sons, 1 Tested Daughter
Welcome In Favor Clara
E-3 times (1953-$3600)
13518—*828—Jr2—HIR—365—3x
12362—649—5HIR—365—2x

WESTERN GLOW MAY'S ROYAL
45 Tested Daughters
1 over 900, 5/800, 9/700, 18/600, 27/500 lbs.
38 Daus. Cl., 5-E, 14-VG, 16-D
45 Daus. 107 recs. 10161—517
(305—2x—ME) 38 Cl. Daus. 83.4
Cedarcroft Hope (VG)
19840—908—8yrs—365—3x
Cedarcroft Jessie
*16197—*829—6yrs—305C—2x
Cedarcroft Molly
57 Res. AA Produce
Western Glow Lou's Royal
GOLD STAR Sire

WESTERN GLOW PATIENCE (VG)
9169—429—EEE—610
9845—485—Sr4—305—2x
1 PR Son, 3 Tested Daughters
Western Glow F Peaceful
7918—391—Jr2—HIR—305C—2x
8439—479—Jr3—HIR—305—2x
Countess of Aldarra (VG)
8333—409—Sr4—305C—2x

McDONALD FARMS DISTINCTION
53 NGS Quail Roost Trophy
34 PR Sons, 40 Tested Daughters
1 over 900, 4/800, 9/700, 26/600, 32/500 lbs.
32 Daus. Cl., 4-E, 14-VG, 9-D
40 Daus. 93 recs. 9612—495
(305—2x—ME) 32 Cl. Daus. ave. 84.0
DOUGLASTON LADY AUGUSTA (E-twice)
GOLD STAR Dam
12106—607—E—1095
4 Excellent Daus. av. 14491—720
6 PR Sons, 6 Tested Daughters
McDonald Farms Augusta's Ideal
GOLD STAR Sire
Private Sale 1956—$14,000

LANGWATER FORWARD
Sold 1945 for $15,000, Rock Creek Disp.
105 Tested Daughters
1 over 1000, 2/900, 5/800, 10/700, 24/600, 56/500 lbs. 67 Daus. Cl., 1-E, 21-VG, 36-D
105 Daus. 217 Recs. 9576—432
(305—2x—ME) 67 Cl. Daus. 83.0
WELCOME IN CHUM'S CLARA (VG)
13733—598—GG—3x
15770—709—EE—3x
3 Tested Daughters
Welcome In Forward's Clarabell
12571—642—Sr4—365C—3x
16352—761—6yrs—365—3x

McDONALD FARMS DEVELOPER
31 PR Sons, 50 Tested Daughters
5 over 700, 8/600, 17/500 lbs.
43 Daus. Cl., 3-E, 20-VG, 15-D
50 Daus. 125 recs. 9941—476
(305—2x—ME) 42 Cl. Daus. 84.4
Western Glow Janie (VG-47, 49, 50, 51, E-52)
15340—795—5yrs—365—2x
WESTERN GLOW NOBLE MAY
11878—556—F—726
15045—*734—Sr3—305C—2x
1 PR Son, 1 Tested Daughter
Western Glow Royal May (VG)
8508—402—Jr2—305C—2x

McDONALD FARMS DEVELOPER
31 PR Sons, 50 Tested Daughters
5 over 700, 8/600, 17/500 lbs.
43 Daus. Cl., 3-E, 20-VG, 15-D
50 Daus. 125 recs. 9941—476
(305—2x—ME) 42 Cl. Daus. 84.4
Western Glow Janie (VG-47, 49, 50, 51, E-52)
15340—795—5yrs—365—2x
WESCLAIR PEACEFUL
10444—521—GG—2x
12991—*658—CCC—2x

His Sire's Dam (E)

Welcome In Forward's Clara (E)
*26672—*1120—6yrs—365—3x
3 PR sons, 1 tested daughter—see pedigree above.

His Dam (E)

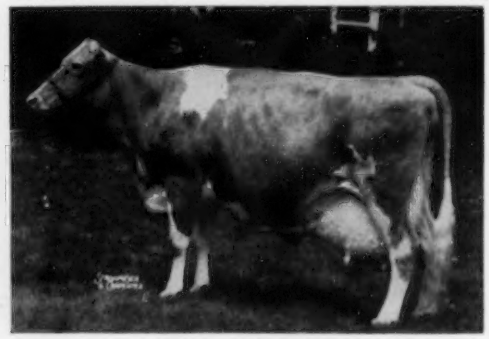

Virtue of Aldarra (E)
*17977—*883—5yrs—365C—2x
4 tested daughters—see pedigree above.

Another bull from the Virtue family, **Henslee Farms V. Fame,** he a 3/4 brother to Top Command, is doing a terrific job at Gayoso View. His unofficial summary, based on actual weights including the incompleted daughters, figured to 305—2x, shows over 13,000 lbs. of milk.

VIRTUE OBERLAND FROZEN SEMEN AVAILABLE FOR SALE
$10.00 per ampule or $7.50 per ampule in lots of ten or more

FOR ORDERS WRITE DIRECT TO GREAT ELM FARM, INC., OR TO ROGER IVES, SOLIGENICS, BOX 101, SUFFIELD, CONNECTICUT. TELEPHONE FOR SOLIGENICS—No. 8-2602.

"Quality Does Not Cost...It Pays"

T. B. Accredited
N. H. Bang's Accredited 275
A. J. YOUNG, President

GREAT ELM FARM, Inc.
R. F. D. No. 3, Dover, New Hampshire
In Strafford County

WASHINGTON MEADOWBROOK FARM ILLINOIS

30 Years of Breeding Guernseys Using The Best of Green Meadow Bloodlines

In Our Herd Today, Through Our Young Sires, We Have The Hermes—Conrad Plus The Susie Family Blood

MEADOWBROOK F. H. ROYAL
Born October 7, 1956
12 daughters in our herd, just starting to freshen.
Sire: **LushAcres Foremost Hermes**
A son of Horse Shoe Beacon's Lydia, 14187—746—Sr4—365—3x.

Royal Carries This Blood Through His Dam

Nyala Ermine's Bonanza
GOLD STAR SIRE
24 daus., 34 rec. av. 11668—5.0%—581 (M.E.—305—2x), 24 cl. av. 86.6%.

This Blood Is Strong In Royal's Pedigree

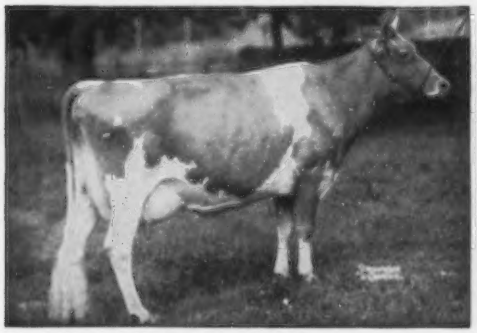

Fairlawn K. Glory
Excellent 5 times
13414—622—GG
17244—815—Jr4—365C—3x

Dam: **Quincy Gaylark's Dolly**
9380—514—2yrs—DHIA—310 days—2x
12260—654—3yrs—DHIA—305—2x
She is by a son of Nyala King's Cavalier, he by a GOLD STAR SIRE, out of a GOLD STAR DAM, and a maternal brother to a GOLD STAR SIRE, Bonanza — see above.

NORTHERN SHIRLEY'S CONRAD
Born June 9, 1958
7 nearest dams' highest records av. 17238—840. His first calves are just arriving.
Sire: **Northern Susie's Conrad**
A son of Riegeldale Emory's Conrad, out of the great Susie cow, below.

His Paternal Granddam

Ideal's G. S.' Susie ($13,000)
Top cow at public auction, 1959.
18825—1130—Sr3—365—3x
18578—1080—5yrs—365—2x
20302—1159—7yrs—365—2x
19490—1080—8yrs—365—2x

Susie's Full Brother

Ideal's Superior
Highest summarized bull of the breed for fat. 112 daus., 201 rec. av. 12312—672—305—2x—M.E.

Dam: **Northern Conrad's Shirley**
6 rec. include *19416—870—7yrs—365—2x, 18427—817—9yrs—365—2x. 2 tested daughters, full sisters to Shirley's Conrad.
Northern Karen
4 rec. include *19530—*979—Sr4—365—2x, *18973—*969—6yrs—365—2x
Northern Cora
12504—705—Sr3—365C—2x

Bull calves and occasionally females for sale, rich in this proved Green Meadow blood.

Visitors Always Welcome

HAROLD FOSTER & SONS WASHINGTON, ILLINOIS

THE SIGN OF BETTER BREEDING

OUR BATTERY OF GUERNSEYS INCLUDES

LAKE LOUISE ROSE VALENCIAN 506917 — 10 DHIA—A.I. Rec. av. 8969 Milk, 455 Fat. Sire: Pine Manor Rose King. Dam: Lake Louise Anthracite's Patsy, classified Very Good '54 '55 — Excellent '58, 9 yrs. 365 3x 18691 Milk 912 Fat.

GOLDEN HARVEST F. GLADSTONE 537299. Sire: Wilgorlan Farms Successor. Dam: Golden Harvest Gloria, Very Good, Jr3 HIR 365 3x 15258 Milk, 849 Fat.

FAR WEST D. NORMAN 543978. Sire: Wandamere Phyllis's Developer. Dam: Golden Charm Noranda, Very Good '54 '56 — Excellent '58, 6 yrs. 297 2x 10948 Milk, 558 Fat.

RIVERVIEW MALITA'S KING 543422. Sire: Riverview Cherub's Cascade. Dam: Riverview General's Malita, Excellent 4 times, 6 yrs. HIR 365 2x 17874 Milk 1106 Fat (pending).

WESTERN GLOW DARIMOST 546331. Sire: Fritzlyn Jeanette's Flash. Dam: River Road Royal's Debbie, Excellent 3 times, 9 yrs. 305 2x 12042 Milk 689 Fat DHIA.

MEADOWMARSH MAY ROSE GENERAL 522338. Sire: Riverview General's Honey Boy. Dam: Katrina May Rose, 8 yrs. 365 16600 Milk 945 Fat DHIA.

FLYING HORSE R. KING 548532. Sire: Fairlawn K. King. Dam: Flying Horse Harmony Rosa, Jr2 365 3x 16655 Milk 807 Fat.

HIGH MEADOWS GALLANT. Sire: Caumsett of High Meadows. Dam: Caumsett Eastern Gloria, 7 yrs. 365C 3x 15585 Milk 720 Fat.

CHEDCO SWEETBRIAR'S KING 547988. Sire: Fairlawn K. Dairy King. Dam: Fairlawn K. Sweetbriar, classified Very Good 3 times, 5 yrs. 365C 3x 17378 Milk 916 Fat.

LAKE LOUISE PATSY'S PRINCE 549336. Sire: Lake Louise Royal Superb. Dam: Lake Louise Anthracite's Patsy, Very Good '54 '55 — Excellent '58, 9 yrs. 365 3x 18691 Milk 912 Fat.

HANOVER HILL LUCKY SEVEN 535105. Sire: Wandamere Predictor. Dam: Hanover Hill Gaiety, classified Very Good twice, Jr3 365C 2x 14305 Milk 765 Fat.

UNNAMED. Sire: Hanover Hill Victory. Dam: Hanover Hill Pre Bunny, Excellent, Sr2 HIR 365 2x 12317 Milk 565 Fat.

EVERGREEN NORTHWEST BREEDERS, INC.

BREED THE BEST — BREED EVERGREEN NORTHWEST

P. O. Box 197, Burlington, Washington

REGISTERED POLLED GUERNSEYS

ROUGILLA BARON BALDY

Dam: **Rougilla Baroness Nigella**

9898—543—Sr2—305C—2x

Nigella is a full sister to Rougilla Baroness Juno, 13022—580—Sr2—305C—2x, and they are maternal sisters to Rougilla Billie Juno, with 11531—507—Sr2—305C—2x. These three maternal sisters averaged 11483—527—Sr2—305C—2x.

This polled bull, owned by Ferndale and Rougilla farms, is one of three registered polled Guernsey bulls being used on these two herds numbering over 200 head of Guernsey cattle.

These two farms are less than 1 mile apart on the Bar Harbor road.

FERNDALE FARM
John H. Kief

Route 1
Ellsworth, Maine

ROUGILLA FARM
Lloyd J. Frazier

STAR VALLEY PRODUCERS SALUTE THE JOURNAL

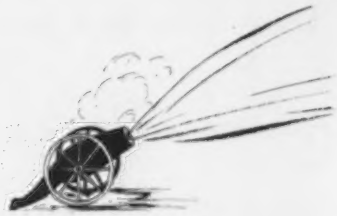

	Milk	Fat	Age
Star Valley Bonnie Bea	12712	543	6yrs—HIR—336—2x
	14051	674	7yrs—HIR—365—2x
	14379	607	9yrs—HIR—305—2x
Star Valley Butter Cup	10116	498	8yrs—HIR—365—2x
Star Valley Carolina	13069	633	7yrs—HIR—365—2x
	15117	655	9yrs—HIR—365—2x
	12346	596	12yrs—305—2x
	11561	583	13yrs—HIR—305—2x
	11704	603	14yrs—HIR—305—2x
Star Valley Cassandra	12900	662	Jr4—HIR—365—2x
Star Valley Colorado	12246	585	Jr3—HIR—369—2x
	16721	714	Sr4—HIR—365—2x
	11990	625	6yrs—365C—2x
	10352	479	8yrs—HIR—305—2x
Star Valley Cressida	10051	498	Sr4—HIR—305—2x
	11286	578	6yrs—HIR—365—2x
Star Valley Digitalis	10434	556	Sr3—HIR—365—2x
Star Valley Dot	11430	504	7yrs—HIR—328—2x
	11039	433	8yrs—HIR—305C—2x
Star Valley Evangeline	10280	477	Sr3—HIR—306—2x
	10467	545	6yrs—305—2x
Star Valley Golden Delicious	10647	528	Sr4—HIR—365—2x
	10097	520	7yrs—305C—2x
Star Valley Juliet	10835	572	7yrs—HIR—365—2x
	10729	541	8yrs—HIR—313—2x
	10360	523	10yrs—365C—2x

	Milk	Fat	Age
Star Valley L. Mayfield	10209	586	Sr3—HIR—305C—2x
	11003	596	5yrs—HIR—305—2x
	10738	575	6yrs—HIR—305—2x
Star Valley Maize	10663	518	7yrs—HIR—305—2x
	11549	549	9yrs—HIR—365—2x
Star Valley M. Astarte	11202	544	Jr4—HIR—341—2x
Star Valley Maude	11086	561	6yrs—HIR—305—2x
	12364	625	7yrs—HIR—365—2x
Star Valley Maytag	10732	553	5yrs—305—2x
Star Valley May Queen	12549	597	11yrs—HIR—351—2x
Star Valley New Idea	11097	546	Jr2—HIR—365—2x
	10508	516	Jr4—HIR—305—2x
	11779	570	5yrs—HIR—277—2x
Star Valley New Order	11861	511	12yrs—HIR—365—2x
Star Valley Rosemary	14402	569	7yrs—HIR—365—2x
	15192	553	9yrs—HIR—365—2x
	11060	426	11yrs—305—2x
	12747	559	12yrs—HIR—365—2x
	13043	559	14yrs—HIR—365—2x
	10343	449	15yrs—HIR—305—2x
Star Valley Snowbird	10261	422	6yrs—HIR—297—2x
	11843	469	7yrs—HIR—288—2x
	11688	506	10yrs—305—2x
Star Valley Wild Flag	14014	601	7yrs—HIR—365—2x

Wm. B. K. Bassett
Owner

Carl D. Moore
Herdsman

Pottersville, N. J.
Route #512

Walter Cimosz
Assistant

Peapack 8-0327M Crestview 7-1176 Peapack 8-0198-J

Congratulations To The Guernsey Breeders' Journal On Their

50th Anniversary

WE AT PINE GROVE HAVE BEEN BREEDING GUERNSEYS 27 YEARS

A New Addition To Our Bull Staff

McDONALD FARMS ROYAL COUNT

Himself

Born November 1, 1959
His 15 nearest dams average 14398 M — 750 F (actual).
Sire: **McDonald Farms Jolly Paragon**
Res. All-American Jr. Get, 1956, 1957.

His Dam

McDonald Farms Steadfast Star
Very Good twice
14456—783—Sr3—365—3x
11570—632—6yrs—HIR—305—2x
On retest with 8310—441—7yrs—HIR—2x in 179 days.
Sold for $2,100 in 1957.

His Maternal Granddam

McDonald Farms Flute
Excellent 3 times
11258—590—FF
13661—721—5yrs—365—3x
Next Dam: Lady Augusta—GOLD STAR DAM

His Dam's Full Sister

McDonald Farms S. Music
VG '50 '52—E '54
12707—660—Jr2—365C—3x
15445—821—5yrs—365C—3x
13646—708—7yrs—305—2x
12270—629—8yrs—365—2x

"Indications are he is one of the best sires of all things we want in Guernseys that has come along in some time. Everything indicates the Count bull should be a top sire." K. C. S.

We agree with you K. C., and Count will be given every opportunity at Pine Grove.

PINE GROVE FARM **Binghamton, New York**

GEORGE J. POLLACK, Owner
Phone 7-1562

Federal Accredited
Negative to Bang's 1974

GOLD STAR INHERITANCE + CLASS LEADER PRODUCTION

This is the combination you'll find in our herd sires

Our Butterfat-Bred Bull —

MULHOCAWAY BUTTERFAT PRIMATE

Born October 22, 1954

His 7 nearest dams av. 14361—732. We have 30 daughters in our herd — 10 of milking age.

Sire: **Mulhocaway Beauty Butterfat**
GOLD STAR SIRE. 36 daus., 49 rec. av. 9807—5.2%—507 (M.E.—305—2x), 34 cl. av. 84.4%. Sr. & Gr. Ch., N. J., 1955.

Dam of Primate: **Mulhocaway Prism G.** (VG 3 times)
9 records including
14679—799—10yrs—365—2x, 12773—682—14yrs—HIR—305—2x
Dam of 4 tested daughters.

We are consigning a PRIMATE daughter to the **Butterfat Sale,** October 15. Watch for more information on this well-bred animal.

Our Flash Son Out of A Daughter of Superior —

DEEP LAKE F. SUPREME, Born Dec. 20, 1956

Two of the highest summarized sires of the breed are combined in this bull's pedigree. We have 10 daughters in our herd at present.

Sire: **Fritzlyn Jeanette's Flash**
GOLD STAR SIRE. 30 daus., 49 rec. av. 12519—5.1%—636 (M.E.—305—2x), 30 cl. av. 86.6%, 3rd for milk, 4th for fat when made Gold Star.

Dam: **Ideal's Superior's Hilda** (VG twice)
12848—722—Jr2—365—3x, 14187—851—Sr3—365C—3x, 13794—759—6yrs—305C—2x.

Half-Sister To Supreme's Dam: **Ideal's Superior's Melanie**
17039—891—Sr2—365C—3x, *20833—*1137—Sr3—385—3x
23041—1229—5yrs—365—3x

Hilda and Melanie are daughters of Ideal's Superior, 112 daus., 291 rec. av. 12312—5.5%—672 (M.E.—305—2x), 11 cl. av. 82.9%, highest summarized sire of the breed for fat, 6th for milk.

We have been breeding Guernseys for 18 years.

Farm located 4 miles north of Salisbury off Rt. 41 — ¼ mile — VISITORS ALWAYS WELCOME.

DAVID SIBBALD, Owner
GEORGE QUINION, Manager

GRASSLAND FARM **Salisbury, Connecticut**

Tel: Lakeville, HEmlock 5-2167

Rock Haven Guernsey Farm

"The Best of Chicona Breeding"

Sires In Service

WANDAMERE ROYAL MASTER

Born April 21, 1953

15 daughters in our herd. Sire of Wandamere Master's Evelyn, 11253—572—Jr2—HIR—365—2x.

Sire: **McDonald Farms Le Royal Master**
An S. Leader son out of Pert of Chicona, 11340—613—5yrs—365C—3x.

His Excellent Dam

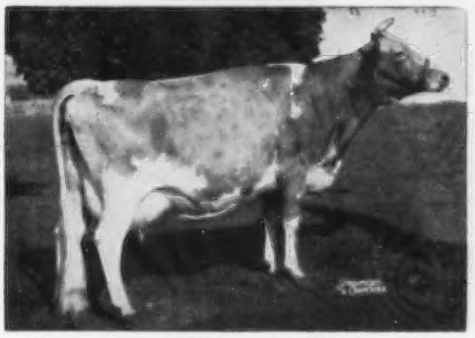

Wandamere Anson's Veronica, Excellent '54
12589—686—Jr3—365C—3x
12339—654—5yrs—365C—3x
13103—729—6yrs—365C—3x
1st 3-year-old, Ore., P.I.E., 1950. 1st 4-year-old, W. Wash., 1951. Dam of Wandamere Pan's Veronica, VG. 12926—607—Sr4—305C—2x.

ROCK HAVEN PROUD TRAVELER

Born February 16, 1957

3 daughters in our herd and many other cows safe in calf to his service.

Sire: **Chicona Nettleton**
10 daus., 16 rec. av. 8182 M. 4.5%, 371 F (M.E.—305—2x). A son of Norlina of Chicona, 10429—607—A.

His Maternal Granddam

Pippa of Chicona, Excellent '49
9 rec. av. 10531—619, 12270—713—D. Dam of 5 tested daughters.

Dam: **Palmeda of Chicona**
9 records including
10399—591—Sr4—HIR—365—2x
11213—658—10yrs—HIR—305—2x
Dam of 3 tested daughters.

We can offer sons of these sires out of high producing dams.

Sidney E. Butts, Owner **Star Route, Morton, Wash.**

H. J. WASSON, President

Registered Guernsey Cattle P. O. Box 805 Phone 1313

We have been breeding Guernseys for 10 years, and we want to tell the story of our herd and breeding program in this special

Golden Anniversary Issue

Sires in Service	No. of Daughters in the Herd
Ideal's Star's Supreme	15
Oak Hollow Ardell's Admirer	8
Mulberry Hill M. Eminent	4
Hominy Hill Decorator	3
Clover-Oaks Royal Select Lad	0

Our families are somewhat of a mixture, but the male names that are most prominent are Gardenville Supreme, Coronation King of Pine Manor, Fairlawn Peer's May Royal, Ideal's Lettie's Duke, etc., etc. However, we are experimenting with a liberal sprinkling of some of the celebrated female names, and have made special efforts to get some of the Ideal's Emperor's Susie and Welcome Lane's Mary blood into our picture. We are doing this mostly through our bull acquisitions.

Besides the above herd sires, we have a half-dozen or so younger males that we are raising and selling. They have been drastically screened for physical appearance and pedigree. The prices run from $400 to $1,000. In the case of the highest priced male, we would only sell a half-interest with semen rights and alternate custody for two-year periods, and mutual agreement with respect to future sale. If interested in bulls, write for pedigrees and, if possible, come and see us.

Our most attractive Golden Anniversary contribution is the $5,000 we would take for Colbys Genevieve. This offer would be good only thru 1960. Genevieve has just had a female calf that we hope will grow up to be a Class Leader like Genevieve herself, that made 17935 pounds of milk on 3x in 365 days in her first lactation, and has been classified Excellent every time (3) she has ever been classified. She is a big animal and has always got a first whenever we saw fit to show her, as we have done at Memphis, Dallas, Shreveport and Little Rock. Today she is looking as good as she ever did.

She was born July 2, 1953. Her expectation of life for tax purposes could be very short, but on the other hand, she might live a good many years and have a few more calves that of course could be valuable. At $5,000, Genevieve could be a low cost acquisition for someone in a position to go after a good animal that could be depreciated quickly whatever the cost. On that basis of thinking, $10,000 would be as good as $5,000, and closer to what she is worth, but something should be contributed by us to the "Golden Anniversary" of the Guernsey Breeders' Journal, and our offer of Genevieve for a short time looks like a worth while and possibly appealing thing for us to do.

Calfhood Vacc. HIR Test

Lynworth Farms

Breeding Guernseys For 38 Years

Good Bulls And Top Cow Families Are Essential In A Successful Breeding Program

At Lynworth We Have This Winning Combination

McDonald Farms King's Linda
Very Good '56
9 records including
13294—708—Sr3—365C—3x
13054—670—6yrs—HIR—305C—2x
Lifetime Production, 94,777 lbs. milk, 4986 lbs. fat. Dam of 1 registered son and 3 daughters in the herd.

Golden Grange Ideal Rita
Very Good '53 '56
13868—647—Jr2—365—3x
11304—541—Sr3—HIR—339C—3x
10202—500—Sr4—HIR—305C—2x
10070—459—5yrs—HIR—305—2x
10460—450—7yrs—HIR—305—2x
2 daughters in the herd. Another daughter sold to Dewan Farms.

Linda's son, **LYNWORTH TRUMPETER'S LYNDALE,** born June 5, 1958, is in service in our herd. Lyndale is by **McDonald Farms Ideal Trumpeter** (see below).

Our Senior Sire —

McDONALD FARMS IDEAL TRUMPETER
Born March 12, 1953
19 daughters in the herd — 8 are in milk
3 daughters sold in Louis Merryman's 103rd Sale — one to Nelson Witmer, Dalmatia, Pa.; one to Ray Goeringer, Dallas, Pa., and one to Dr. George T. Pack, Wrightsville, Pa.
Sire: **McDonald Farms Ideal,** 42 daus., 73 rec. av. 9194 M, 5.2%, 482 F (M.E.—305—2x), 32 cl. av. 84.6%.

His Dam

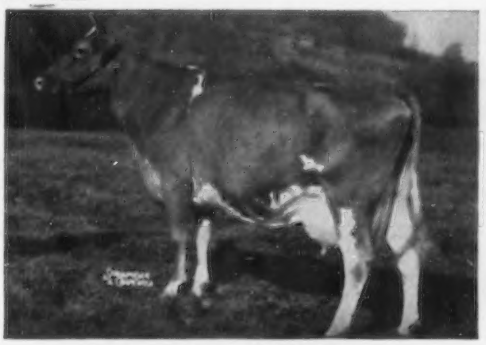

McDonald Farms High Judith
Very Good 4 times
12436—669—Jr4—365—3x
2nd 2-year-old, National, E.S.E. and Md., 1957. Dam of 1 son and 3 daughters.

His Maternal Granddam

McDonald Farms Hester
Excellent '51 '55
3 rec. av. 11187—596 including
12093—600—6yrs—305C—3x
Sold for $13,000 in 1947. Dam of 1 son and 3 daughters.

Our New Junior Sire —

McDONALD FARMS MISTER CYRUS
Born July 3, 1959
A son of **McDonald Farms Premier,** Gold Star Sire, out of **Pine Grove S. Otiala,** VG '56 '59, 12670—586—Sr2—365C—3x, 10381—467—5yrs—365C—2x, 12695—572—7yrs—HIR—305—2x.

Stock For Sale At All Times

LYNWORTH FARMS

L. W. SHELDON & SONS

WM. GORDON SHELDON, MANAGER
Fulton, N. Y.

Fully Accredited — Vaccinated

PRODUCERS OF

GOLDEN GUERNSEY MILK

Falcon's Flight Farms

Herd Founded 1906 — Continuous Testing Since 1917

His Name's LEADER - - - But, He's The King At Falcon's Flight

Janice's Son

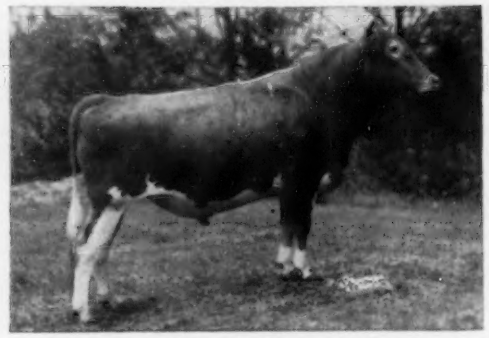

FALCON'S KNIGHT LEADER

26 daughters on the farm; oldest are now being bred. All are strong in Dairy Character.

Sire

Deershorn Knight

CABA Proof:

16 daus. show an increase over their dams of 2384 lbs. milk, .2%, 141 lbs. fat.

Dam

Flintmere Janice

5 consecutive HIR records total 91,316 lbs. milk, 4532 lbs. fat – 4 consecutive Class Leading records.

Two Of His Oldest Daughters (Twins)

← **Falcon's Leader Priscilla**

Falcon's Leader Prudence →

Dam: **Flintmere Elsie**, VG '60

6 records include

11329–509–6yrs–HIR–305–2x

11833–558–7yrs–HIR–323–2x

Janice – The "Queen" of our herd has a son in service by Flash.

→ **Flintmere Janice** – National Class Leader – E '57

*19689–*924–Jr4–HIR–365–3x – 2nd in milk, 5th in fat

*25257–*1288–5yrs–HIR–365–3x – National Record, milk and fat

*24209–*1242–7yrs–HIR–365–3x – 3rd in milk, 2nd in fat – to herself

The first Guernsey cow in New England to make 25,000 lbs. milk.

Her Son In Service – **FALCON'S MAN OF WAR** – Born Jan. 21, 1959

Another son of **Fritzlyn Jeanette's Flash**, GOLD STAR SIRE, 3rd in milk, 4th in fat, 2nd in production on dams of the 1111 sires listed in the November, 1959, issue of the Journal.

Stock For Sale At All Times

A. AUSTIN CHENEY
DR. CHARLES B. CHENEY } Trustees

LITCHFIELD, CONN.
Vernon Bates, Manager

Herd Sires In Service
All From Proved Cow Families

NYALA KING'S CAVALIER
29 daus., 54 rec. av. 8904—5.0%—444 (M.E.—305—2x), 22 cl. av. 81.7%.
Sire: **Fairlawn H. Eastern King** (GOLD STAR)
Dam: **Fairlawn Peerless Ermine** (GOLD STAR)
Very Good 3 times
17855—893—8yrs—365—3x

LANGMORE DIAMOND JIM
Many outstanding daughters in our herd with up to 15000 lbs. milk, 305—2x.
Sire: **Wyebrook Scholar**
Dam: **Jewell of Fairfields**
17374—637—5yrs—305C—881 T.M.
16708—779—6yrs—365—3x

LANGMORE FANCY DOMINANT
Born January 10, 1957
Sire: **Fairlawn K. Dominant**
Dam: **Langmore Prem Fancy**
5 records including
12683—677—Jr4—HIR—305—2x
11508—626—5yrs—HIR—305—2x

ROSENDAHL LADY'S NUGGET
Born April 30, 1959
Sire: **McDonald Farms Pre Nugget** (GOLD STAR)
Dam: **Yellow Creek King's Lady**
Excellent '58 '59
6 records including
14421—796—9yrs—365C—2x
13507—746—10yrs—HIR—305—2x

Stock For Sale At All Times
Visitors Welcome

Our farm is located in the heart of Hoosick Falls, 1 Abbott St. Phone 121-M or 832.

ROSENDAHL FARM
T. B. Accredited Brucellosis Certified
Visit us when in the Capital District.
John E. Calhoun & Sons, Owners **Hoosick Falls**
Frederick Waite, Herdsman **N. Y.**

CIRCLEVIEW GUERNSEYS... Rich In The Blood Of These PROVED SIRES

MOREAU FARMS CHIEF . . . 86 cl. daus., 1 E, 33 VG, 33 D, including Senecaside Meryl, All-American Aged Cow for past 3 years.

GARDENVILLE KING'S CHANCELLOR 55 cl. daus., 1 E, 14 VG, 32 D.

NYALA ERMINE'S BONANZA . . . GOLD STAR SIRE, 4 daughters in our herd, some others bred to him.

Circleview Guernseys Are Backed By Production
1958 DHIA herd av. 39.5 cows—
10076 M—476 F—2x
1959 DHIA herd av. 41 cows—
9715 M—468 F—2x

Circleview Guernseys Are Backed By Type
Our herd has been classified twice
Our 1960 Classification—25 Head
11 VG — 11 D — 3 A
88% Above The Line

FOR SALE . . . A few heifers, backed by known Production and Type Inheritance

WRITE US YOUR NEEDS
PLAN TO VISIT OUR HERD

Floyd and Barton Somes
Memphis, New York **CIRCLEVIEW FARM**

Becker Guernsey Farm

The Pedigree Of Our Young Herd Sire Is Packed With Gold Stars

FAIRLAWN CHOICE'S PEER
Born December 25, 1958
Jr. and Gr. Ch., Midland Empire Fair, Billings, Mont., 1959.

Himself

We have 20 cows safe in calf to him. His first calves are just arriving.
Sire: **Sportsman's Earnest Peer**
Dam: **Fairlawn K. Choice** (VG 3 times)
4 records including
18801—1017—Sr4—365—2x

She Is Due To Peer September 10

Becker Farm's Melody
Born January 10, 1958
First Jr. Yr., Midland Empire Fair, Billings, Mont., 1959.
If the calf Melody is carrying is a bull, he will be for sale.

His Sire: **Earnest Peer,** 24 daus., 32 rec. av. 10115—498 (M.E.—305—2x).
Peer is by Fairlawn Peerless Actor, GOLD STAR SIRE.

His Dam: **Choice,** is by the GOLD STAR SIRE, Fairlawn H. Eastern King, out of Riegeldale King's Blanche, GOLD STAR DAM. Choice is a full sister to Fairlawn K. Muriel, $10,000, Excellent 8 times, GOLD STAR DAM, and Fairlawn K. King, in service at James Canyon Ranch, Genoa, Nev.

Stock For Sale — Visitors Always Welcome

Herman Becker & Son, Owners **Ballantine, Montana**

OUR SILVER ANNIVERSARY BREEDING GUERNSEYS

A Foundation Female — **MISTLETOE'S BEAUTY**

Sire: Hill Girt Commander — Dam: Thornton's Mistletoe

BEAUTY GAVE US 9 DAUGHTERS AND 4 SONS

In addition, the following descendants of BEAUTY were raised:

51 Granddaughters — 7 Grandsons — 41 Great Granddaughters — 2 Great Grandsons — 33 Great Great Granddaughters — 15 Great Great Great Granddaughters — 3 Great Great Great Great Granddaughters.

165 Descendants — 72 still in the herd, including a granddaughter, LaViDa Lady Miriam, with her five daughters and a son, all sired by

WOODACRES BRIGHT METEOR

OTHER SIRES USED:

DINSMORE ERNST — DINSMORE KNIGHT — DINSMORE JEWELLER
RIEGELDALE EMORY'S NOBLE — and now — NORTHERN S. EMORY

Descendants of other dams of various breeding, bred to the above bulls, complete a herd of over 160 **PUREBRED GUERNSEYS.**

LAKE VIEW DAIRY FARM

T. Stin Haselton & Sons
Thomas O. and Donald S. } Owners

Eustis, Lake County, Florida

GRANDVU FARMS

BAUMGARTENER BROS.

Wrightstown, Wisconsin

1910 — **200 HEAD** . . . Strong in Flying Horse Royal Rose and Flute breeding. — **1960**

50 years of breeding Registered Guernseys and reading the Journal.

We have been fortunate in owning several **Outstanding Sires,** resulting in continued **Good** Type, Production, and **very good udders,** which we are proud to show.

We are breeding **Great Guernseys at Grandvu.**

FLYING HORSE MASTER'S ROYAL
as a calf, and his dam

FLYING HORSE ROYAL ROSE (GOLD ★ DAM)
15059—853—Jr2—365C—3x, former Class Leader, *22558—1154—5yrs—365C—3x, former National Record in fat.

A son of one of our good Royal cows, by Music Maker, can boost your production and improve your type.

GREENFIELD MUSIC MAKER

Proven in DHIA

5 daus.	10355	4.9	511
5 dams	9200	5.1	472
Diff.	+1155	—.2	+39

Sire: **Flying Horse Flute's Phil, AR** (Argilla Royal Philosopher—Flying Horse Colonel's Flute, 12478—758—Jr2—365—3x, VG). Dam: **Greenfield Watchful Salome,** E '51 '52 '53, 12387—785—Jr4—HIR—365—2x, 12621—755—6yrs—HIR—305C—2x.

RESERVE A BULL CALF NOW from one of our sires. The cost is low.

4-H and FFA calves for sale. Calves of these sires have pleasing type and show promising production. **The Right Kind — At the Right Price. Plan to See Our Herd. Visitors and Inquiries Always Welcome.**

Congratulations to the

GUERNSEY BREEDERS' JOURNAL

for 50 Years of Service to breeders and owners of GUERNSEY cattle

We're also celebrating in 1960

20 Years of Progress...

At Our Headquarters

PROGRESS IN DAIRY BREEDING
NYABC
20th ANNIVERSARY
AUG. 5-6, 1960

10th Annual Cattle Show
Exhibits
Tours

You're Invited - - - Program Starts 8 a. m. each day

New York Artificial Breeders' Cooperative, Inc.

JUDD FALLS ROAD • ITHACA, NEW YORK

Gross Acres Farm

Presenting three top producing cows and their daughters in our herd.

Gross Acres Fame's Son Dixie
Very Good '59 — 85.5%
13860—*794—Jr3—HIR—305—2x
Class Leader 3rd in fat
Paternal sister to Cindy — below.
Dixie is a maternal granddaughter of Avalawn Pixie ($6,000), E '56 '58, 18735—876—7yrs—365C—2x.
2 daughters in our herd:
Gross Acres Duke Dottie
Born May 30, 1959
Gross Acres B. Dainty
Born June 1, 1960
A very nice large individual by Nyala Ermine's Bonanza.

A Daughter of Colleen

Gross Acres Fame's Son's Cindy
Very Good '59—87%
11781—538—Sr2—HIR—305—2x
13780—643—Jr4—HIR—257—2x
Still on test

Western Glow Warrior's Blanche
Very Good '57 '59 — 88.5%
*14555—*778—Jr3—HIR—305C—2x
Class Leader 8th in milk, 6th in fat
*16334—*866—Jr4—HIR—305—2x
2nd in milk and fat
17465—876—5yrs—HIR—305—2x
*18760—*969—6yrs—HIR—305—2x
8th in milk and 4th in fat
2 daughters in our herd:
Gross Acres Renown's Becky
11965—632—Sr2—HIR—305—2x
Gross Acres Traveler's Blondie
Born March 1, 1960
A beautiful daughter of Western Glow Maryann Traveler.

Golden Charm Fame's Colleen
Very Good '57 '59
12841—611—Jr2—HIR—297C—2x
14474—704—Jr3—HIR—305—2x
*15434—679—Jr4—HIR—305—2x
Class Leader in milk 8th place
18336—*883—5yrs—HIR—305—2x
Class Leader in fat 9th place
18682—879—6yrs—HIR—305—2x
Dam of 4 daughters:
Gross Acres Renown's Connie (VG '59—87%)
*13417—*764—Jr2—HIR—305—2x
Class Leader 1st in fat, 9th in milk
Sold to Attebroc Farm, Millbrook, N. Y., for $1,050 in the Idaho Sale, 1959.
Gross Acres Colleen's Candy
11505—661—Jr2—HIR—305—2x
Gross Acres Duke's Charleen
Born April 6, 1959

For Sale — A son of **Colleen,** born April 21, 1960, by **Blakeford Transfer.**

4th Highest HIR Average In The United States
In 1959 For Herds With 30 — 100 Records
12007 M — 618 F — 305—2x—M.E.

Stock For Sale — Visitors Welcome

Farm is located 2 miles west of Billings on Central Avenue.

Fred Grosskop, Owner **Route 1, Billings, Montana**

★ BONANZA ★

HIS 2 NEAREST DAMS ARE BOTH GOLD STAR

His Sire's Dam

Riegeldale Melba's Dairymaid (VG 3 times)
GOLD STAR DAM
12104—715—Sr4—365C—3x
10442—575—5yrs—305C—2x

His Dam

Fairlawn Peerless Ermine (VG 3 times)
GOLD STAR DAM
16726—869—7yrs—365C—3x
17855—893—8yrs—365—3x
16892—883—10yrs—365—2x

Actual Production On The First 31 Bonanza Daughters

His first 31 daughters, 31 high records, average 11107 lbs. milk, 559 lbs. fat, 323 days—2x.

HIS SONS' DAUGHTERS SHOW HIS POWER

248 **IDACREST B. BOURBON** 5 Daughters 11,940—594 (305—2x—M.E.)
PRESTDALE BON VICTOR 5 Daughters 12,226—577 (305—2x—M.E.)

WE NOW HAVE IN THE STUD BONANZA — 3 SONS — AND A DOUBLE GRANDSON

257 IDACREST B. ATLAS
Dam: **Idacrest Viking's Anna**
5 times Excellent
10792—542—Jr2—365—2x
His Maternal Sister
Idacrest N. Annabell
14145—745—5yrs—HIR—365—2x

258 IDACREST BOURBON'S MASTER
Sire: **Idacrest B. Bourbon**
(see above)
Dam: **Idacrest B. Marylou**
*14673—617—Jr3—HIR—305—2x
*15700—669—Jr4—HIR—305—2x
Very Good 3 times, Excellent Mammary System.

251 PRESTDALE B. COUNT
Dam: **Prestdale V. Charming**
13258—693—Sr4—HIR—328—2x
His Full Sister
Prestdale Bon Christmas, VG
15740—*828—Sr3—HIR—365—2x

254 IDACREST B. CADET
Dam: **Idacrest Columbine,** VG
14842—719—6yrs—365—2x
His Full Sister
Idacrest B. Colleen, VG
15035—740—Sr4—HIR—305—2x

FROZEN SEMEN FOR SPECIAL MATINGS ALWAYS AVAILABLE

For Information Write

IOWA BREEDERS CO-OP

DES MOINES 13, IOWA

Dr. Greg Raps, Manager — Lael Moon, Sire Analyst

CLEAR SPRINGS FARM

Congratulates The Guernsey Breeders' Journal On Their 50th Anniversary

And We Are Happy To Be Represented In This Anniversary Issue

We Are Celebrating Our 25th Anniversary In Breeding Guernseys

4 Production-Bred Sires In Service

COLDSPRING'S NOBLE'S LEADER
86 daughters, 150 records, average 9386 M — 4.9% — 458 F (M.E.—305—2x), 55 classified daus. average 82.0%. We now have 50 Leader daughters in our herd.
Sire: **Coldspring's Romulus Noble**
Dam: **Coldspring's Hardwick Content**
14005—640—Jr2—365—3x

CLEAR SPRINGS LEADER'S KNIGHT
Born September 2, 1956
HM All-American 2-Year-Old, 1959. Sr. & Gr. Ch., N. C., Sr. & Res. Gr. Ch., S. C., Sr. & Gr. Ch., Cabarrus Agr. Fair, 1959. 15 daughters in our herd.
Sire: **Coldspring's Noble's Leader**
Dam: **Clear Springs' Fashion's Laurel**
12911—745—Sr2—365C—3x
14734—854—Sr4—365C—3x

Dam of Royal

McDonald Farms Just Orena (VG '54)
12378—632—Jr2—365C—3x
16096—774—Sr4—365—3x
Dam of **WOODVALE LEADER'S ROYAL**
Born November 22, 1953
20 daughters in the herd.
Sire: **Coldspring's Noble's Leader**
(see above)

Dam of Champion

Tarbell Champion Eulalie (VG '59)
6 records average 15877—663
17857—825—6yrs—365C—3x
17952—821—7yrs—365C—3x
Dam of **CLEAR SPRINGS BARON'S CHAMPION**
Born February 23, 1954
20 daughters in the herd.
Sire: **Clear Springs Majesty's Baron**
A son of Clear Springs' Princess Rose, 16596—828—7yrs—365—3x.

You can benefit by buying your next herd sire from Clear Springs.

N. C. Bang's Herd No. 100 . . . T. B. Accredited No. 1858

Estate of A. L. BROWN, Owner
ALFRED M. BROWN, Manager
JOHN H. BLACKWELDER, Farm Superintendent

CLEAR SPRINGS FARM
Concord, North Carolina **U. S. Highway 29**
VERNON A. CUMBO, Herd Superintendent

FOLLOW THE OREGON TRAILS TO BETTER GUERNSEYS

35 years ago --

A 4-H project for a 4-H boy
His first registered Guernsey –
The foundation of WILSONA FARMS –
Darling of Linda's Maples
Double granddaughter of Langwater Traveler!

Today --

A father and his two sons
A herd of 135 registered Guernseys
Many still carrying the blood of Darling
Practically all tracing to her paternal grandsire, Traveler!

Why not build from WILSONA GUERNSEYS, rich in Traveler blood – the blood of the west:

	Milk	Fat	Class	Classification
Wilsona Distinct Aleta	12407	676	Sr4–HIR–334	VG
Amelia of Tillamook Meadows	12905	704	8yrs–HIR–326	VG
Wilsona Distinct Bonnie	15457	741	5yrs–HIR–365	VG
Valley Oaks Chic Brenda	14396	691	Sr4–HIR–325	VG
Wilsona Commando Colleta	13158	694	5yrs–HIR–365	VG
Wilsona Farms Crystal	13563	635	7yrs–HIR–365	D
Wilsona Tinkle Dawnette	10658	592	5yrs–HIR–319	VG
Wilsona Tinkle Eve	11548	653	Jr4–HIR–365	D
Elrason Gayette	13745	714	Sr4–HIR–305	VG
Wilsona Farms Glenna	13820	656	8yrs–HIR–300	D
Wilsona Golden Glitter	14437	665	6yrs–HIR–303	E
Wilsona Distinct Jeanette	10579	574	Jr2–HIR–365	VG
Wilsona C. Janie	10522	528	7yrs–HIR–305	E
Wilsona Distinct Lustre	13467	627	Sr3–HIR–365	D
Elrason P. Margarete	13245	721	5yrs–HIR–365	
Wilsona Distinct Miss	14572	727	Sr3–HIR–365	VG
Wilsona Farms Nadel	13349	639	6yrs–HIR–335	D
Wilsona Farms Nellie	10722	548	7yrs–HIR–365	VG
Wilsona T. Pearlette	14083	657	7yrs–HIR–365	VG
Wilsona Farms Red Wing	11335	578	5yrs–HIR–351	VG

All records 2x milking

Remember, 35 years of trial and error, 24 years of testing — 12 official, 14 years of showing, and 10 years of classifying — the guesswork is behind — the promise is ahead — where can you do better?

WILSONA FARMS

HANS LEUTHOLD & SONS

Cattle can be good and not be ours,
But if they are ours, they HAVE to be good!

TILLAMOOK, OREGON

EAST KOY FARM

Our sire, **McDONALD FARMS JOLLY YEOMAN,** is siring type and production. His first daughter in milk, out of our Excellent cow, MAPLEWOOD B. DELIGHT

EAST KOY ORCHID

1st Jr. Yr., Wyoming County Fair, 1959

1st Jr. Yr., Western New York Show, 1959

2nd Jr. Yr., New York State Fair, 1959

2290 Milk, 95 Fat, in 58 Days

Our appreciation to the James Canyon Ranch in their selection of ORCHID at the McDonald Sale. We know they will be pleased.

F. B. EMBURY **W. J. EMBURY**

Gainesville, N. Y.

Our Herd Sires Combine Some Of The Best Of McDonald, Fairlawn, Klondike, Ideal, And Edisto Farms Breeding

KLONDIKE MOLLIE'S PREDICTOR

Our senior sire with **55 daughters in the herd.**

Sire: **McDonald Farms Predictmost**
118 daus., 189 rec. av. 8752—5.1%—449 (M.E.—305—2x), 61 cl. daus. av. 84.0%.

Dam: **Klondike Mollie** (VG '48 '52)
13478—584—Jr2—365—3x, 15417—693—Sr3—365C—3x
17126—710—5yrs—365—3x

EDISTO FARMS G. ORNATE

A sire from the Actress Family — **42 daughters in the herd.**

Sire: **Fairlawn Hornet's General**
87 daus., 96 rec. av. 10092—4.9%—495 (M.E.—305—2x), 102 cl. daus. av. 82.4%.

Dam: **Edisto Farms Olirose** (E 5 times)
13977—745—Jr2—365—983 T.M.
15083—681—6yrs—365—2x

CROSS ARROWS STARFERN RUSS

A junior sire with **10 daughters in the herd.**

Sire: **Pleasant View Fern Noble**
He has several outstanding daughters in the Cross Arrows herd.

Dam: **Ideal's G. S.' Joan** (E '56 '57)
13716—658—Jr3—365C—3x

McDONALD FARMS JOLLY ACME

A young sire with **5 daughters in the herd.**

Sire: **McDonald Farms High Neptune**
Sire of 4 All-Americans and 4 Res. All-Americans in 1959. A son of McDonald Farms Hightime and McDonald Farm Kings Jolly Lady (E 4 times).
15575—869—7yrs—365—3x.

Dam: **McDonald Farms Pre Treba** (VG 3 times)
4 records include: 12096—644—Jr2—365C—3x
1 tested daughter.

Breeding Stock For Sale — Visitors Welcome

T. B. Accredited 540026 Bang's Free 39

NEJASCO FARM

19 Years of Breeding Guernseys

Dr. Grady N. Coker, Owner Woodrow W. Denney, Mgr.

Route 1, Canton, Georgia

A TRANSFER SON FOR SALE

THREE CLIFFS TRAN DIAMOND

Born December 2, 1959

Dam: **Sunshine of Three Cliffs,** VG '56 '58 '60, 12711—541—Sr4—HIR—365—2x, dam of Three Cliffs Virgil's Anne, 9267—392—Jr3—HIR—2x in 190 days.

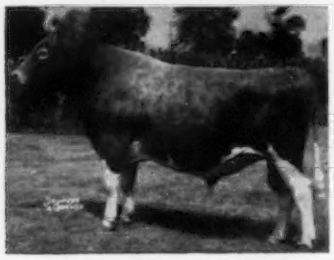

His Sire: **Blakeford Transfer,** GOLD STAR SIRE
37 daughters, 73 records, average 10848—5.1%—548 (M.E.—305—2x), 35 classified daughters av. 84.8%.

3 Popular GOLD STAR SIRES Are Presently Being Used In Our Herd

8 daughters in the herd by
★ **Fritzlyn Jeanette's Flash**
30 daughters, 49 records, average 12519—5.1%—636 (M.E.—305—2x), 30 classified daughters average 86.6%. Third for milk, fourth for fat when made a GOLD STAR SIRE.

6 daughters in the herd by
★ **Nyala Ermine's Bonanza**
24 daughters, 34 records, average 11668—5.0%—581 (M.E.—305—2x), 24 classified daughters av. 86.6%.

8 daughters in the herd by
★ **Blakeford Transfer**
Sire of the bull calf for sale (see above).

THREE CLIFFS FARM

Donald Forner, Owner — **Rte. 2—Chaska, Minn.**

GOLDEN GRANGE IDEAL KING

Summary:
10 daus. 10 rec. av. 10076—523—305—2x—M.E.

Sire: **McDonald Farms Augusta's Ideal**
Summary: 41 daus. 51 rec. av. 10458—517—305—2x—M.E.

Dam: **Golden Grange R. Meadow,** E
6 records include 16668—917—7yrs—365—3x

Jr. Herd Sire

LANGWATER BLAKEFORD

Sire: **Langwater Supreme**
Summary: 28 daus. 50 rec. av. 10899—509—305—2x—M.E.

Dam: **Blakeford Sweetheart,** E
12604—674—5yrs—365—3x

FOR SALE — Fall Freshening Cows In Calf To These Bulls

Guernseys Since 1916

BROWNLEA FARM

Dr. Charles Brown **Mansfield, Ohio**

WHO? WHAT? - ON THE 100th ANNIVERSARY

With pardonable pride we ask the question, "Who will be the Queen, and what will be her accomplishments?" We hope, and believe, that the difference between her and Minnie will be as marked as between 1910 and 1960.

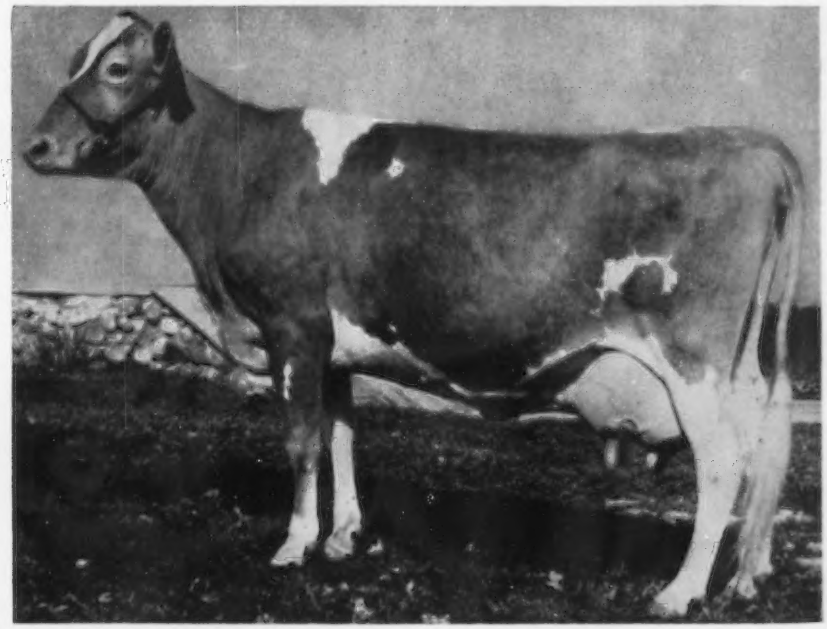

LANGMEADOW MINNIE (E)

*26695—*1461—8yrs—HIR—365—2x
32028—1753—365—3x—M.E.

The only Guernsey to make a World Record, all breeds.
Highest Guernsey in milk, 2X, and Fat, 2X and 3X.
Highest GOLD STAR DAM of the breed.

MINNIE, in 13 years, has had 9 calves, and is due August 10.
MINNIE has averaged 33.6 lbs. milk each day since birth, 2X.
MINNIE has averaged 51.4 lbs. milk each day milked, 2X.
MINNIE has milked 100.7 lbs. in one day, 2X.
MINNIE has made 5 National (1st), 3 National (2nd) in 10 Class Leading records.
MINNIE has 3 daughters in milk, all have made 2 or more Class Leading records: LANGMEADOW CONNIE (VG) has made 3; COLBYS GWENNIE (D) has made 2; COLBYS GLENNIE (VG) has made 2, and is the highest Jr2 of the breed in milk and fat, 2X, and in milk, 2X and 3X.
MINNIE'S son, COLBYS GARABALDI, sold for $25,000 at 9 months of age.

We believe Minnie's great accomplishments represent the height of Guernsey progress to this — the Golden Anniversary.

COLBY DALE FARMS
ROMEO, MICHIGAN

HOWARD H. COLBY — Owner-Manager
HAROLD L. HAYES — Herdsman
LARRY FISHER — Assistant Herdsman

BEDLAM FARM

Home of

PARTRIDGE GUERNSEYS

MIDDLEBURY, CONNECTICUT

Top Fairlawn bulls have continuously headed Partridge Guernseys, starting in 1948 with FAIRLAWN HORNET'S CORPORAL

Sire: **Fairlawn Actress' Hornet**
Dam: **Fairlawn Actor's Ithela** (E twice)
She out of Fairlawn K. Glory, she out of Fairlawn Peerless Ermine.

His influence continues through his daughters and granddaughters in our herd:

A Corporal Granddaughter
By Fairlawn K. Warrior

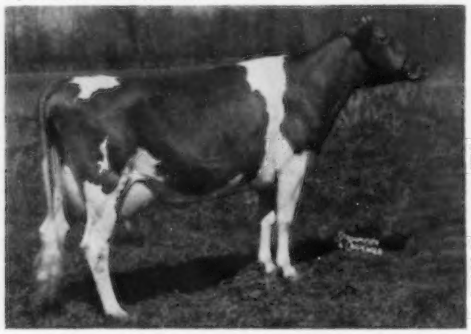

Partridge Jinglet (VG '60)
10929—493—Sr2—HIR—305—2x

A Corporal Daughter
Out Of A Warrior Dam

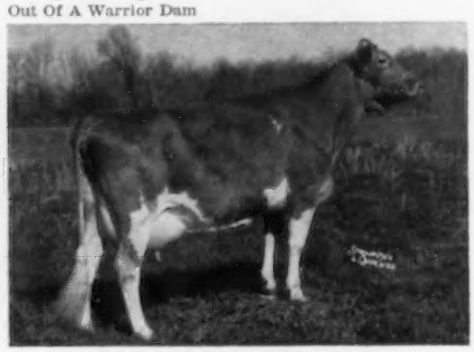

Partridge C. Dowitcher (E '60)
12159—582—Jr2—HIR—365—2x

A Corporal Granddaughter
By Fairlawn K. Warrior

Partridge Darter (VG '58 '60)
8999—420—Jr2—HIR—305C—2x
9580—444—Jr3—HIR—305—2x
14178—681—Jr4—365—2x

A Corporal Granddaughter
By Fairlawn Actorine's Peerless

Partridge Peerless Jingle Bell (VG '60)
9100—396—Jr2—305C—2x
11184—613—Jr3—HIR—305—2x
11547—522—Jr4—HIR—301—2x
10866—457—5yrs—HIR—305—2x
11994—498—6yrs—HIR—294—2x

HOWARD LARKIN, Owner
Tel. PLaza 8-2408

HOWARD BARDEN, Mgr.
Tel. PLaza 8-9231

Millside Farms

U. S. ROUTE 130
RIVERSIDE, NEW JERSEY
HOBART 1-0046

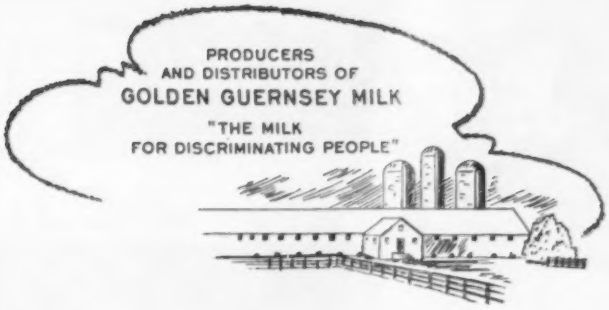

More GOLD STAR INHERITANCE — From The ROSE Family

FLYING HORSE ROSE'S CAVALIER

Born August 11, 1955

Sire: **Flying Horse Harmony's Royal,** a son of Flying Horse Melody Master, out of Flying Horse General Rose (see below).

Dam: **Flying Horse Rose,** 16640—906—AA—3x, she is the dam of 4 tested daughters that include the GOLD STAR DAM, Flying Horse Royal Rose (see below), she dam of 2 GOLD STAR sons.

His Sire's Full Sister

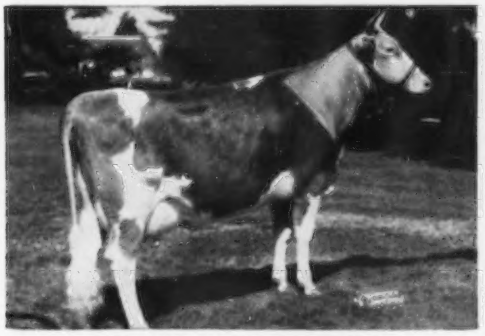

Flying Horse Harmony Rosa
16655—807—Jr2—365—3x

His Sire's Dam

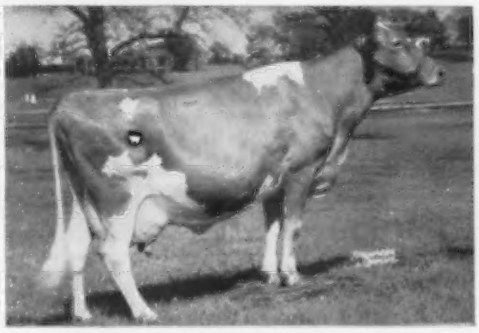

Flying Horse General Rose (E '59)
Sold in 1958 for $9,500.
12212—699—Jr2—365—3x
19720—*1041—Sr4—365C—3x

A Maternal Sister

← **Flying Horse Royal Rose,** GOLD STAR DAM

Dam of 2 GOLD STAR sons and a GOLD STAR grandson.
15059—*853—Jr2—365C—3x
*22558—*1154—5yrs—365C—3x

Her 3 progeny that qualified Royal Rose as a GOLD STAR DAM had 492 records that averaged 10992—581—305—2x—M.E., average classification was 83.1%. Her son, Flying Horse Master's Monarch, is the sire of the dam of Colbys Forward (see page 1092, May 23, 1960 Journal).

STOCK USUALLY FOR SALE

Herd Established 1923
S. R. LASLOCKY, Owner

Herd On HIR Test — 2x Milking
PAUL BEST, Herdsman

BLUFF VIEW Farm
Dallas TEXAS
ROUTE 5, BOX 100, DALLAS, TEXAS

We're Banking On Our Le PATRICIAN — SATURN Cross To Give Us The Desired Type And Production We're Looking For

Le Patrician

Sire
McDonald Farms S. Leader
(The Lady Augusta Family)
A Steadfast son out of Della, she out of Lady Augusta.

Dam
Laurel Mills Estafette
Excellent '50
6 records including
13405 — 742 — Jr4 — 365C — 2x
13933 — 737 — 7yrs — 365 — 2x

McDonald Farms Le Patrician
Over 45 daughters in our herd that will be tested as they freshen. Sold at private treaty, 1953, for $10,000. Res. Gr. Ch., Colorado, 1953, Sr. & Gr. Ch., Texas, Missouri, 1953.

Saturn

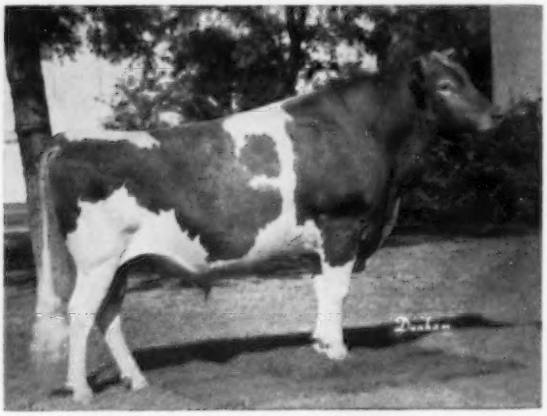

Sire
Gardenville Coronation King
Sold for $45,000.
Over 100 breeding sons.

Dam
Wilgorlan Farms Success
Excellent 3 times
6 records including
12548 — 719 — 5yrs — 365C — 3x
14582 — 846 — 10yrs—HIR — 365 — 2x
Res. All-American Aged Cow, 1954.

Wilgorlan Farms Saturn
1st Aged, Sr. & Gr. Ch., Arizona State Fair, 1959, Pan-American Livestock Exposition, 1959. Sold in The Guernsey Sale, 1955, for $12,000.

A **SATURN** son out of a **LE PATRICIAN** daughter might be the one you've been looking for.

WRITE US YOUR NEEDS — VISITORS WELCOME
TYPE + PRODUCTION = SUCCESS

BLUFF VIEW FARM

Calfhood Vaccinated — T. B. Accredited No. 580436

11200 DENTON DRIVE — DALLAS, TEXAS

J. T. LIVELY & SON, Owners — JOE M. DANIEL, Manager — HOMER MORRIS, Herdsman

MOUNT EPHRAIM FARMS

"Right On The Chincoteague Bay"

Snow Hill, Maryland

3 HERD SIRES THAT ARE PLAYING A KEY PART IN OUR BREEDING PROGRAM

A Proved Sire . . . Rich In GOLD STAR Inheritance

MT. EPHRAIM'S ACTOR'S MERIT — Born October 25, 1950

When summarized his first 10 daus., with 11 rec. av. (M.E.—305—2x), 12260 M, 4.7%, 582 F, 13 cl. av. 82.1%.

ACTOR'S MERIT is by **Fairlawn Actor's Merit,** a son of the GOLD STAR SIRE, Fairlawn Peerless Actor and out of **Fairlawn Honey** (VG '56), 13029—706—Sr2—365—3x. Through his sire, ACTOR'S MERIT carries the blood of the Actress and the GOLD STAR Ermine families. Through his dam, ACTOR'S MERIT brings in the blood of the Crown Jewel and Charlotte families.

A Home-Bred Sire — Son of Actor's Merit —

MT. EPHRAIM MERIT'S GOLDEN BOY
Born April 30, 1958

Sire: **Mt. Ephraim's Actor's Merit** (see above)

GOLDEN BOY is a full brother to Mt. Ephraim A. M. Golden Girl, 9718—450—Sr2—305—2x.

More GOLD STAR Inheritance — From The Tulip Family —

LAKE LOUISE DENISE'S HOLLISTON
Born February 17, 1958

He has been in service at Blakeford, but is now going into service in our herd.

A son of **Lake Louse Rose Hollistar,** GOLD STAR SIRE, 10 daus., 12 rec. (M.E.—305—2x) av. 11671 M, 5%, 589 F, 17 cl. av. 84.1%.

His Dam

Mt. Ephraim Golden Cherub (VG)
*14903—670—Jr2—365—2x
13965—607—5yrs—305—2x
15366—710—6yrs—HIR—287—2x

Sire: Blakeford Constant

Dam: Cosquay's Supreme Honoria
12101—633—5yrs—365—2x

His Dam

Lake Louise King's Denise (E '60)
14716—817—Jr2—365—3x
18630—*1040—Sr3—365—3x
15306—813—6yrs—HIR—365—2x

She is out of the GOLD STAR DAM, Lake Louise Knight's Tulip, 15604—851—7yrs—365C—3x, and a maternal sister to Lake Louise Anthracite's Patsy (E '58 '60), 18631—939—6yrs—365C—3x, 18691—912—9yrs—365—3x.

BREEDING STOCK USUALLY FOR SALE

PLAN TO VISIT OUR HERD — WRITE US YOUR NEEDS

MT. EPHRAIM FARMS **Snow Hill, Maryland**

PAUL M. JONES, SR. — PAUL M. JONES, JR. — Owners JOHN COWAN, Manager

BROAD HILL FARM

Our Herd of High Producing Guernseys Is Rich In McDonald Farms Breeding

McDONALD FARMS MISTER TOPS

A double Douglaston Lady Augusta

Sire: **McDonald Farms Premier**
By McDonald Farms Prediction, AR, out of McDonald Farms S. Marguerite, E 4 times, 13807—792—Sr4—365C—3x.

McDONALD FARMS ROYAL WAR LORD

Full brother to McDonald Farms Royal Silvene, E '57 '58, 13096—805—Sr4—365—2x.

Sire: **McDonald Farms Jolly Paragon**
A son of McDonald Farms High Neptune, out of McDonald Farms Della, E 3 times, 15709—681—AA, half-sister to dam of Mister Tops.

His Dam

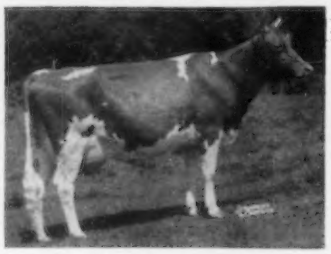

McDonald Farms Gentle
E 4 times
11049—690—Sr3—365C—3x
12646—736—5yrs—365—3x
Full sister to Della and Flute, both Excellent and out of Lady Augusta.

McDonald Farms Pre Psyche
VG '52 '54 '56
10730—571—Sr4—305C—2x
10525—547—5yrs—305C—2x
1st prize Produce of Dam, National & International, 1958.

His Dam

A Junior Sire of Our Own Breeding —

BROAD HILL ROYAL PIERRE — Born December 27, 1957

A son of **War Lord** (above), out of **Broad Hill M. N. Nugget**, VG '57, 4 records including 12232—539—Sr2—HIR—305C—2x, 13559—605—Sr3—HIR—305—2x.

Stock For Sale — Visitors Always Welcome

Farm is located 1 mile southeast of West Granby

TUDOR F. HOLCOMB, Owner — **WEST GRANBY, CONN.** — VERNON GARRITY, Herdsman

Telephone: Simsbury Div. OLfield 32576

BAY MEADOW FARM

ONE OF OUR BROOD COWS

Rex's Ophelia — A Granddaughter of Dolly's Foremost of High Rock and Imp. Poundstock's Slogan
12311—632—6yrs—HIR—330—2x, 12587—680—7yrs—HIR—365—2x
She left 3 daughters by Eldor of Burger's Place (see May 23 Journal).

Bay Meadow's Olga (VG 3x—88)
14089—720—11yrs—HIR—365—2x
1st Produce, Grand National, 1959.
Her Daughters:
Bay Meadow Billy's Orpha
12847—593—Sr2—HIR—305—2x (pending)
1st 2-year-old, Sr. & Gr. Ch., Calif. State Fair, 1st 2-year-old, Grand National, 1959.
Her son, Bay Meadow Elite's Onward, sold to Les Borges, Banta, Calif.
Bay Meadow Elite's Othelia (VG)
8588—416—Jr2—HIR—365—2x
Sold for $1,000 to Rockview Milk Farms, Downey, Calif.
Bay Meadow's Olive (VG—89)
11257—571—5yrs—HIR—305—2x

Bay Meadow's Orla (VG 2x—87.5)
13949—715—7yrs—HIR—365—2x
Her Daughters:
Bay Meadow Elite's Orla (VG—88.5)
13259—593—Sr3—HIR—365—2x
Sold for $1,200 to Henderson Stockton, Phoenix, Ariz.
Bay Meadow Billy's Odeene
14981—657—Sr3—HIR—305—2x (pending)
Bay Meadows Elite Ona (VG)
Sold for $500 to Muscio Bros., Oakdale, Calif.

Bay Meadow's Ophelia (VG 2x)
14899—577—9yrs—HIR—365—2x
Her Daughter:
Bay Meadow Billys Ophelia (D—84.0)
11688—481—Jr3—HIR—305—2x

The Backbone Of Our Herd Has Been From Our Foundation Cows. We Can Show You the 4th, 5th and 6th Generation Of This Family. Our 5th Generation, Bay Meadow Billy's Ola, Is Just Fresh, Milking Better Than 55 Lbs. Milk Daily On 2x.

FLASH! Our Senior Herd Sire, **Adohr Beau's Elite,** Has Just Become a GOLD STAR SIRE, 22 Daus. 32 Rec. Av. 10476 M—4.5%—472 F, 20 Classified Daus. Av. 85.6%.

Inquiries Invited

"Drop in and visit, we love to talk Guernseys"

W. Arnold Kessler — Rt. 1, Box 504 — **Galt, California**

★ LOOK AT THE GOLD STAR INHERITANCE IN THE PEDIGREES OF OUR 3 HERD SIRES ★

FLYING HORSE GENERAL'S LEADER . . . Born July 23, 1955

A 3/4 brother to Flying Horse General Rose (E '59), 19720—*1041—Sr4—365C—3x.

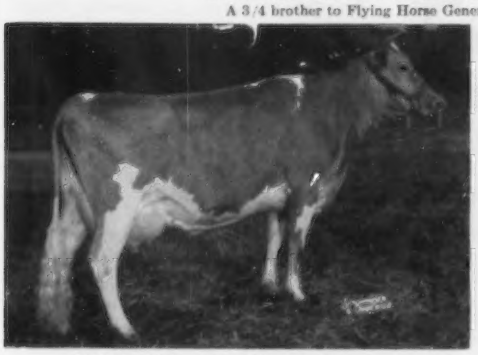

His Dam: **Flying Horse Master's Rosemary**
14103—780—Jr2—365—3x, 18448—1003—5yrs—365C—3x
2 summarized sons, 1 tested daughter
She is a full sister to two GOLD STAR SIRES
★ Flying Horse Master's Monarch
Flying Horse Master's Don ★

His Dam's Dam: **Flying Horse Royal Rose** (VG)
★ GOLD STAR DAM ★
15059—*853—Jr2—365C—3x, *22558—*1154—5yrs—365C—3x
Res. All-American Produce, 1955.
5 summarized sons, 2 are GOLD STAR.
The only 3-generation GOLD STAR family in the breed.

HOMINY HILL DISTINCTION . . . Born January 31, 1956

★ A son of the GOLD STAR SIRE, **Hominy Hill Champion**, 26 daus., 57 rec. av. 11042 M, 4.9%, 546 F, 29 cl. av. 83.9%. Champion is by Riegeldale Coronation King, out of Hominy Hill Betty (E 4 times), 18094—924—Jr2—365C—3x, she out of a GOLD STAR DAM.

His Dam: **Hominy Hill Rosamond** (E '57 '58 '59)
12513—772—Jr3—365C—3x, 13536—748—7yrs—365C—3x
16875—*941—8yrs—365C—2x, 12737—686—10yrs—305—2x

His Dam's Dam: **Meadow-Gold Rosabell**
★ GOLD STAR DAM ★
*14372—*733—Jr4—305C—2x
2 PR sons, 5 tested daughters. 2 are former Class Leaders, 2 Excellent, 2 Very Good, 1 unclassified.

FAIRLAWN S. SAILOR BOY . . . Born April 21, 1957

A son of **Fairlawn K. Steadfast**, he by Fairlawn H. Eastern King, GOLD STAR SIRE, and out of Fairlawn Levity, 15099—705—6yrs—365—3x.

His Dam: **Fairlawn Actor's Mistletoe** (E '55 '56)
15080—744—Sr2—365—3x, 14285—770—Jr4—365—2x
17004—888—5yrs—365—2x
★ A daughter of Fairlawn Peerless Actor, GOLD STAR SIRE.

His Dam's Dam: **Fairlawn K. Muriel** (E 8 times)
★ GOLD STAR DAM ★
17203—910—10yrs—365—2x
Sold to Chedco for $10,000. 2 PR sons, 5 tested daughters.
★ She is by a GOLD STAR SIRE out of a GOLD STAR DAM.

We can offer sons of these Sires, out of Very Good cows.
1959—64 HIR records average 11964 lbs. milk—569 lbs. fat—305—2x—M.E. 5th high herd in milk in U. S. with over 30 records.

VISITORS ALWAYS WELCOME

LEADER FARMS **Route 2 — York, Pennsylvania**

Located 2 miles south of Shrewsbury on old Rt. 111. Telephone: York 3-4382

GUY A. LEADER **PAUL H. LEADER** **GUY A. LEADER, JR.**
GEORGE ROHRBAUGH, Herdsman **HAROLD HARKINS,** Asst. Herdsman

DISPERSAL

Brantview Butterfats
Est. Norman S. Baxter, Owner
Brantview Farm, Causeway Street,
Millis, Mass.

AUGUST 29, 1960 — COMPLETE DISPERSAL INCLUDING ALL FARM MACHINERY

60 HEAD — 40 Cows and Bred Heifers — 18 Heifers — 2 Bulls

Fourteen head were purchased direct from Mulhocaway

In The Sale With A Son and Daughter

MULHOCAWAY QUEEN OF THE MAY
Born May 23, 1949
Very Good 6 times
7 records including 21103–874–Sr4–365C–3x, 15697–595–8yrs–365–2x, 16537–720–9yrs–305–2x. Lifetime production, 100,964 lbs. milk, 4308 lbs. fat. Will be bred before the sale.

In The Sale

MULHOCAWAY LOVELY MAYFERN
Born February 28, 1954
Very Good '57 '58
7946–424–Sr2–305C–2x, 8579–421–Sr3–270–2x, 10120–476–Sr4–305–2x.
Will be bred before the sale. A son in service at Eastleigh Farm, Framingham, Mass.

In The Sale With A Daughter

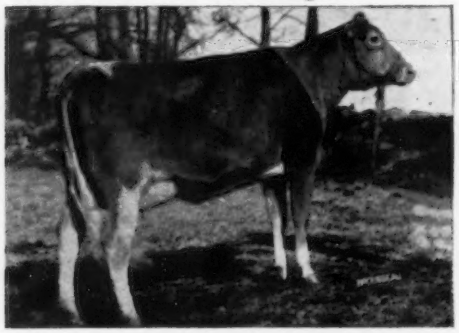

MULHOCAWAY HOLLY MAYDAY
Born October 8, 1956
9274–437–Jr2–305–2x
Due January 27, 1961 to Brantview Butterfat Matthew.

Selling In The Sale –

6 daughters of **Mulhocaway Beauty Butterfat**

6 daughters of **Mulhocaway Butterfat Adonis**

3 daughters of **Mulhocaway Butterfat Hollistar**

3 daughters of **Mulhocaway Butterfat Hollirex**

2 daughters of **Mulhocaway Butterfat Dolphin**

1 daughter of **Two Brooks Norseman**

Herd Average for 1959, including dry cows, based on milk shipped, 11203 lbs. milk, 534 lbs. fat – 34 head – 10 were 2-year-olds.

Watch for further details in the August 7 issue.

Dunn & Harwood, Sales Managers — Cordaville, Mass.

COMPLETE DISPERSAL SALE

OVERHILL FARM — Rt. 1 — Trussville, Ala.

S. Ross Smith — owner

Farm location — 25 miles northeast of Birmingham on US-11

Saturday, August 27, 1960

Sale Starts 12:00 Noon

WHIDARY CARMEN ▶
945941
Sire: **Quail Roost Lucky Lad 275380**
Dam: **Farragut's Maxim Carmen 602198**
A Proven Brood Matron

Records — HIR
9488 — 519 — 5.4% — Jr4 — 365 — 3x
9673 — 475 — 4.9% — 5yrs — 305C — 2x
She is the dam of 3 choice daughters and 1 granddaughter in the Sale.

"A fair sample of our brood Cows"

90 Select Females — 2 Choice Bulls to be sold

For catalog write:

Bob Bell, Sale Mgr.

20 Gaywood Circle **Birmingham 13, Ala.**

FIRST PENNSYLVANIA ARTIFICIAL BREEDING COOPERATIVE OFFERS SERVICE TO

FG-43 McDonald Farms Pert Richard 488454

Official Summarized Sire
Born February 8, 1951

New records from April Guernsey Breeders' Journal — 30 daughters, 72 records, av. 9,559M 4.9% 465F, 29 classified daughters av. 84.7.

Sire: McDonald Farms Fore Traveler 446988
18 records average 8,893M 5.3% 467F

Dam: McDonald Farms Pre Nanette 1293104
3 records average 13277M 5.4% 715F

FG-40 Hillcrest Trump 526027

FG-41 Nyala Indigo's Superb 524427

FG-42 Alpha Creammaid's Brilliant 528426

FG-44 Wyno Saint's Rex 531514

FG-45 High Meadows Atlas 537932

FG-46 Golden Harvest Supreme 516249

FG-47 Penstate Cavalier H. Sensation 537118

FG-48 Penstate Alida's Indigo 538153

FG-50 Alpha Juliet's Steadfast 546950

FIRST PENNSYLVANIA ARTIFICIAL BREEDING COOPERATIVE

Lewisburg, Pennsylvania Phone JAckson 3-5221

BRAZOS GUERNSEYS

A MEASURE OF QUALITY

OUR FOUR TOPS IN TEXAS

WALKER FARMS PIPER WISSY

CHAMPION PRODUCER

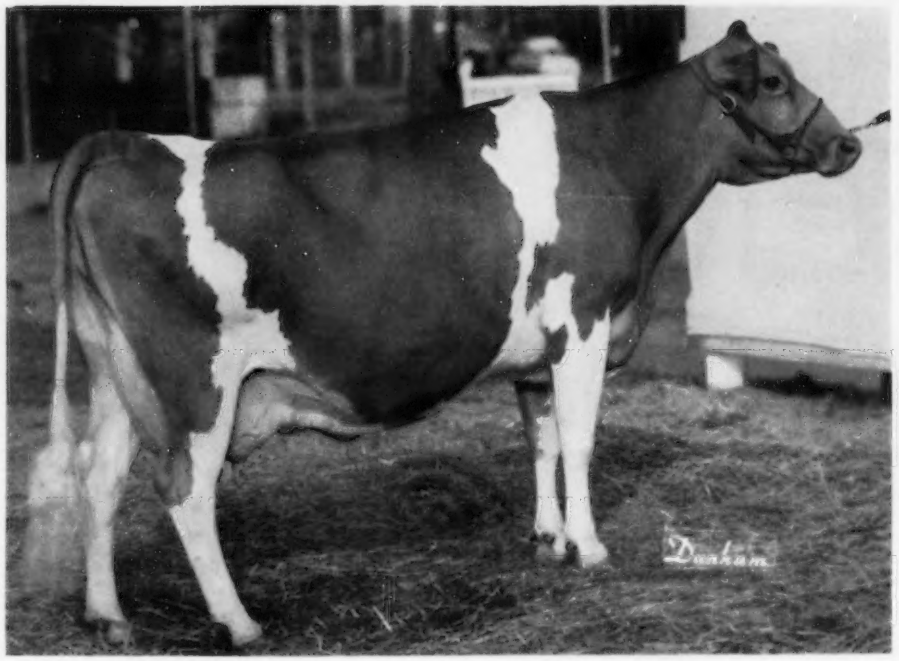

CHAMPION SHOW COW

Grand Champion, Texas State Fair, 1957

Her record, 16702 lbs. milk—6%—1009 lbs. fat—5yrs—HIR—365—2x, is the top record in Texas on 2x milking. WISSY is the top producing daughter of her sire, FLYING HORSE ROYAL PIPER.

Top No. 2. A 50-ton Texas-bred milk producer, **BRAZOS ROYAL ROSE,** 101,301 lbs. M, 5066 lbs. F, 9 lactations, 2x.

Top No. 3. **BRAZOS C. C. GRACIE** won a $2,500 Agricultural College Scholarship award for her Dairy Club boy owner, Tommie McDougald, Iola, Texas.

Top No. 4. **BRAZOS TRANSWISE,** a granddaughter of Wissy, sold in Texas for $1,050, which is the highest price received for a Texas-bred Guernsey cow at auction.

OUR HERD SIRES

SECO FORWARD'S ROMEO. Sire: Fairlawn Actor's Forward. Dam: Gayhead's In-Roseate—Green Meadow breeding.

BRAZOS H. H. KING. Sire: Hominy Hill Rose King—GOLD STAR SIRE. Dam: Hominy Hill Champion Lea, she by Hominy Hill Champion, GOLD STAR SIRE—all Green Meadow.

IDAHOPE B. CHARLIE. Sire: Nyala Ermine's Bonanza, GOLD STAR SIRE. Dam: Aldahome Phylman's Charity, the highest record daughter of Claudesta Phylman, a son of Marymoor Normine, the foundation of a four generation string of Excellent Guernsey cows.

AND, we are artificially breeding a number of our choice cows to Bonanza and Transfer.

We could have something in our herd that would help you.

Located 10 miles south on 3rd St. Rd.

LANKART GUERNSEY FARM **WACO, TEXAS**

Rt. 6, Box 303A C. S. LANKART, Owner Tel. Plaza 2-0896

YOU ARE CORDIALLY INVITED TO VISIT DEEP LAKE FARM AND SEE

1. About 100 offspring of FRITZLYN JEANETTE'S FLASH that has just been made a GOLD STAR SIRE, and of all Gold Star Sires he is first in milk, second in fat, and tied for first in classification.
2. The herd that won the 1959 highest average for the nation for herds in the 30—100 cow class — 12874 lbs. milk, 661 lbs. fat, 305—2x—M.E.
3. A herd of fine type cows — our 1959 classification included 15 Excellent, 33 Very Good, 7 Desirable, 3 Acceptable.
4. Four generations of Flying Horse Royal Rose family consisting of eight females.
5. Four generations of the Gilderdale Queen Lassie family with a total of twenty females, including her 3 times Excellent and National Champion daughter.
6. Many great brood cows, including three of over 1000 lbs. fat — many Class Leaders, and four with National Records.
7. Flash's records as shown in the new 1959 Performance Register speak for themselves. Production records made on and off the farm, classification of Flash daughters, and show winnings durng the year, should further prove his greatness.

YOU ARE ALWAYS WELCOME TO VISIT AT DEEP LAKE

DEEP LAKE FARM

Lakeville Connecticut

Pinehurst FARMS, INC.

Montague Road, Rockford, Illinois

DIAL 4-3309

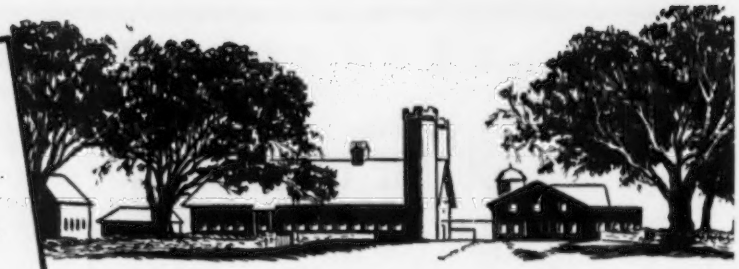

THE DAMS BEHIND OUR HERD SIRES

A Son Of An All-American
DUMAR FARM VARRO'S LIBERATOR

A son of **McDonald Farms Rival Varro,** sire of the Jr. Ch. Bull, Md., 1959 and 1st prize Jr. Get, Md., 1959.

His Dam

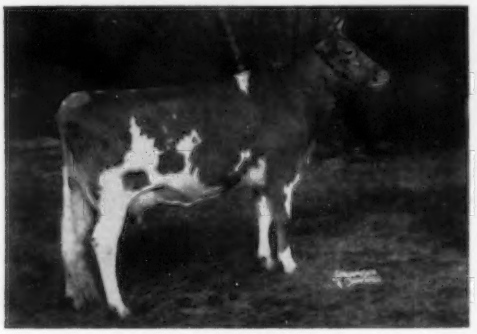

Dumar Farm P. H. Lilian
12281—620—2yrs—DHIA—305—2x
15144—754—3yrs—DHIA—305—2x
All-American 2-Year-Old, 1958
All-American 3-Year-Old, 1959

Her son, Dumar Farm Bonanza Lucky, sold for $6,000 to James Canyon Ranch, in the 1960 Guernsey Sale.

3 LIBERATOR DAUGHTERS IN THE HERD AND SEVERAL OTHERS DUE TO HIS SERVICES.

★ A GOLD STAR SIRE ★
COLDSPRING'S NOBLE'S DUDE

Owned jointly with Jo-Be. 46 daus., 89 rec. av. 10227 M, 508 F, 305—2x—M.E., 43 cl. av. 83.4%.

His Dam (E)

Dotty of West Side Farm
Excellent 4 times
19282—929—Sr4—365—3x
*25338—*1329—11yrs—365—3x
Dam of 7 sons and 4 daughters.

15 DUDE DAUGHTERS ARE IN OUR HERD.

A Beacon Out Of A Standbest
IDEAL'S F. BEACON

A son of **Ideal's Beacon,** 167 daus., 346 rec. av. 12224 M, 590 F (M.E.—305—2x).

His Dam

Ideal's Standbest Fantine ($2,600)
16488—*894—Jr2—365C—3x
18901—929—Sr3—365—3x
2 tested daughters

WE HAVE 21 BEACON DAUGHTERS IN OUR HERD.

More Dotty + The Beauty Family
COLDSPRING'S D. COUNTRY SQUIRE

A son of **Coldspring's B. R. Defender,** he out of Dotty of West Side Farm, also dam of DUDE (see above).

His Dam (E)

Coldspring's Romulus' Bunny, E 5 times
15477—832—7yrs—365—2x
A daughter of Vallevue Butterfat Beauty (E '47 '48), 18914—937—AA—365C—2x, dam of 4 Excellent daughters.

WE HAVE 18 COUNTRY SQUIRE DAUGHTERS IN OUR HERD.

STOCK OCCASIONALLY FOR SALE RICH IN THIS PROVED BREEDING

H. E. and F. H. Powell, Owners

Montague Road
ROCKFORD, ILLINOIS

• PRODUCTION HAS REMAINED AT A HIGH LEVEL AT NYALA •

4 Class Leading Records

One Of Our Tops

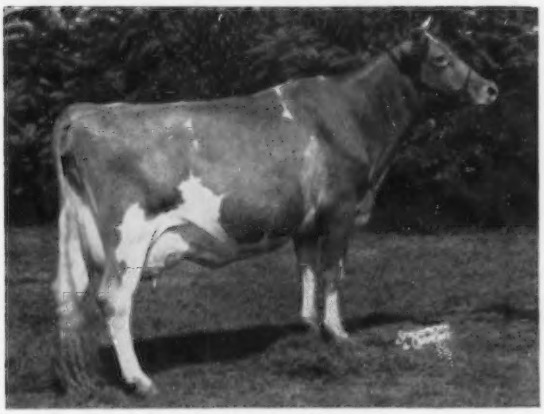

Hominy Hill Champion Fern
Excellent '57 '59
15321—733—Jr2—365C—3x
16425—791—Jr3—365—3x
*16784—*779—Sr4—305—2x
Class Leader 4th in Milk, 9th in Fat
On retest with 8561—385—5yrs—2x in 134 days.
Sr. & Gr. Ch., Conn., 1959, Res. Gr. Ch., E.S.E., 1959.

Adell Farm Nightingale F. Doris
Very Good '59
15611—755—Jr3—365—2x
*17248—*829—Jr4—305—2x
National Class Leader in Milk, 2nd in Fat
On retest with 10174—459—5yrs—2x in 152 days.

Nyala Anton's Indigo
14685—*826—Sr4—305—2x
Class Leader 2nd in Fat

Nyala Prince's Tina
13877—*805—Jr3—365—2x
Class Leader 6th in Fat

100,000 POUND MATRONS IN OUR HERD
Nyala Supreme Beda
Nyala Supreme Golden
Nyala Supreme Bettina
Nyala Prince's Miss Liberty
Nyala Prince's Fawn
All have over 100,000 lbs. milk and 5,000 lbs. fat.

All Our 19 Records, 2x, Actual Average 13233 Lbs. Milk, 691 Lbs. Fat, And All But 7 Are Immature Records.

Two Sons And Two Daughters Of Fern

At Nyala —

Nyala Trans Athena
Born December 17, 1958
A daughter of Blakeford Transfer.

Nyala Bonanza Lord Jeff
Born January 14, 1960
A son of Nyala Ermine's Bonanza that we are retaining for our future herd sire.

At Hominy Hill —

Hominy Hill Princess Fairy
Born July 13, 1956
9843—526—Jr2—305—2x, VG '59
A daughter of Hominy Hill Coronation Prince.

Hominy Hill Furness
Born September 24, 1957
A son of Hominy Hill Rose King that is being used at Hominy Hill Farms.

NYALA ERMINE'S BONANZA, Gold ★ Bull, is being used in our herd.

We are also using **Nyala Beda's Phylliston,** sire of Nyala Indigo's Phil, Honorable Mention Bull Calf, Jr. Ch., E.S.E., 1959, and **Moreau Farms Chief.**

We can offer top bulls for sale rich in this proved breeding.

VISITORS WELCOME

Located on Conn. Thruway, Sherwood Island, Exit 18 to Rte. 136.

NYALA FARM • Greens Farms, Connecticut

Registered Guernsey Cattle — Tel. Fairfield CLearwater 9-1856 — T. B. and Bang's Cert. No. 497

HORACE LANUTE, Managing Herdsman — Please address correspondence to MRS. J. W. FOSTER, Manager

Hillcrest Farm

Would Anyone Be Interested In A BONANZA Or FLASH Son From One Of These Cows?

(Snapshot at 2 yrs.)

HILLCREST B. CATHLEEN
8010—416—Jr2—DHIR—2x in 261 days
Sire: **Argilla Bright Star's Brutus**
Dam: **Hillcrest Noble's Catherine**, VG twice
Due Oct. 21, to the service of Nyala Ermine's Bonanza.

(Snapshot)

HILLCREST NOBLE'S CATHERINE, VG twice
11292—*614—Jr2—HIR—305C—2x, Former Class Leader, 10751—588—Jr3—HIR—305—2x, 12266—671—Jr4—HIR—305—2x, 11818—644—5yrs—HIR—275—2x, 12100—653—6yrs—DHIR—314—2x (pending).
Sire: **Hillcrest V. Noble**
Dam: **Hillcrest Colonel's June**, 8064—406—Jr2—HIR—305C—2x
Grand Champion, State Trophy Winner, 1956; 1st Production and Type, Wyoming County Fair, 1959.
Member of the Cherie Family, 3 daughters in herd, one pictured opposite.
Due Aug. 20, 1960, to the service of Nyala Ermine's Bonanza.

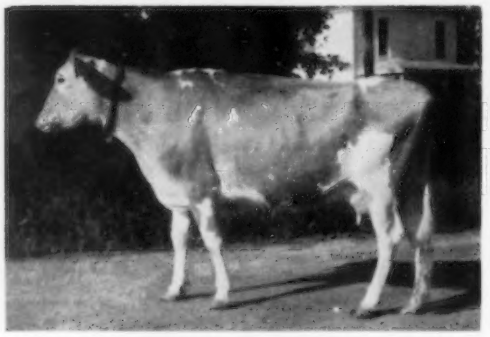

(Snapshot)

BEAULEA FOOTPRINT'S MARLENE, VG
8733—358—Sr2—HIR—275—2x
9190—408—Sr3—DHIR—2x in 264 days
Sire: **Foremost Footprint 15th**
Dam: **Ben Tulloch J. Maytime**
10305—504—7yrs—HIR—365—2x
1 daughter and a yearling son by Blakeford Transfer in herd.
Due Oct. 5, 1960 to the service of Bonanza.

(Snapshot at 2 yrs.)

HILLCREST E CAROLINE, D
8655—488—Jr2—HIR—305—2x
3910—222—3yrs—DHIR—2x in 98 days
Sire: **Fairlawn K. Eminence**
Dam: **Hillcrest Var's Bunny**
11944—582—7yrs—HIR—305—2x
Member of the Cherie Family.
Due Feb. 17, 1961, to the service of Fritzlyn Jeanette's Flash.

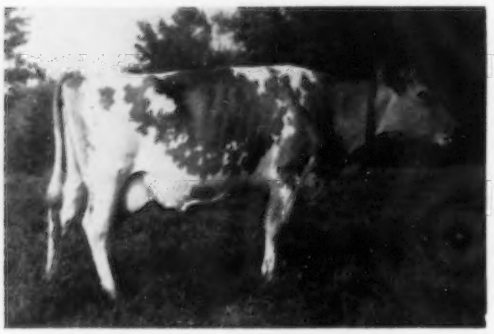

(Snapshot)

ATHLETE'S BEAUTY OF P. H., VG
11624—513—6yrs—HIR—305—2x
7700—378—7yrs—DHIR—2x in 196 days
Sire: **Horse Shoe F. Athlete**
Dam: **Jeweller's Beauty of P. H.**
A double Foremost-bred cow. 1 daughter in herd.
Due Jan. 18, 1961, to the service of Bonanza.

(Snapshot)

HILLCREST PRE. ELSIE, VG twice
10855—563—Sr3—HIR—299—2x
9461—437—6yrs—HIR—2x in 291 days
Sire: **Moreau Farms Prediction**
Dam: **Hillcrest Jubilee's Rachel**
2 daughters in herd: Hillcrest Eileen, 8500—387—2yrs—305—DHIA, Hillcrest MO Ella, due June 22, 1960, to service of Bonanza.
Due July 2, 1960, to the service of Flash.

Our Herd Is Built On Proved Cow Families — **Stock For Sale — Write Us Your Needs**

Tel. WYoming 3383 — RONALD and CAROL WETHERWAX, Owners — **WYOMING, NEW YORK**

Our congratulations to the Guernsey Breeders' Journal on their **Golden Anniversary**. We commend those who preserved the record of accomplishment and a running history of our breed. We also appreciate the cooperation of the Cattle Club, and the establishment of Sire Summaries and the GOLD STAR program.

Artificial Breeding has now developed to play an important part in most Dairy Farm programs. Its influence is felt in improvement of our cattle, in labor saving, accident elimination, and in the sale rings where Breeding Units pay highest prices for top breeding.

We are pleased with the Journal and their interest in promoting Better Guernseys.

Our GOLD STAR Sire

Lake Louise Rose Hollistar
10 daus. 12 rec. av. 11671—5.0—589
17 daus. cl. av. 84.1
Sire: Pine Manor Rose King
Dam: Rockingham Refresh (VG)
(On lease from Lake Louise Farm)

Our Newest Addition

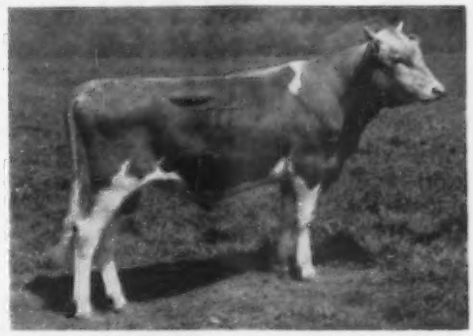

Deep Lake Dawn's Bonanza
Born February 25, 1959
Sire: Nyala Ermine's Bonanza (GOLD STAR)
24 daus. 34 rec. av. 11668—5.0—581
24 daus. cl. av. 86.6
Dam: Adell Farm Actress F. Dawn (E)
3 records av. over 15,000 milk, 700 fat
(Our Bonanza — Flash cross)

NEPA leads in A I daughter production.

1959 D. H. I. A. average of 808 NEPA sired daughters — 8,386 milk 4.9% 411 fat

Other Popular NEPA Sires

McDonald Farms Ornate Vick
Sire: McDonald Farms High Ornate
14 daus. 23 rec. av. 8310—5.1—420, 11 cl. av. 84.3.
Dam: McDonald Farms Ingabell (E)
9yrs 3x 365 15763—931

Maurana D. Butterfat Favor
Sire: Mulhocaway Double Butterfat
13 daus. 18 rec. av. 10022—4.5—448, 7 cl. av. 80.4.
Dam: Maurana Rosie's Wanda (VG)
Jr4 HIR 2x 365C 13280—751

Yellow Creek S. Superior
Sire: Yellow Creek Jewel Supreme (GOLD STAR)
25 daus. 45 rec. av. 11362—5.4—609, 26 cl. av. 85.7.
Dam: Yellow Creek King's Cherie (E)
8yrs HIR 2x 365 11982—641

Flying Horse Dorothy's Royal
Sire: Flying Horse General's Royal
10 daus. 13 rec. av. 9103—5.3 484, 3 cl. av. 80.2.
Dam: Flying Horse Harmony Dorothy
Jr4 3x 365C 13163—731

Yellow Creek B. Salamander
Sire: Yellow Creek R. Beacon (GOLD STAR)
19 daus. 30 rec. av. 9461—5.5—521, 29 cl. av. 82.7.
Dam: Yellow Creek S. Jenny (VG)
6yrs HIR 2x 365 16183—819

Wyno Saint's Atlas
Sire: Wyno Beau's Saint
19 daus. 32 rec. av. 9769—5.2—506, 14 cl. av. 87.1.
Dam: Wandamere Ada (E)
5yrs 3x 365C 15852—702

Bethany Wistar's H. Honor
Sire: Villa Crest King's Honor
163 NEPA daus. 8688 4.9% 433
27 daus. 79 rec. av. 9587—5.1—488, 2 cl. av. 81.0
Dam: Bethany Wistar's Helen
D.H.I.A. 6 yrs 2x 364 11603—611

Lake Louise King's Hercules
Sire: Lake Louise Coronation King
18 NEPA daus. 8310 5.1% 423
30 daus. 45 rec. av. 10826—5.1—550, 17 cl. av. 86.6
Dam: Villa Crest Helena (E)
6yrs 3x 365C 13606—751

NEPA Artificial Breeding Cooperative

TUNKHANNOCK, PENNSYLVANIA

WILLIAM F. SCHAEFER
Manager

DEAN BROOKS
Guernsey Chairman

GOLDEN GUERNSEY MILK
PUREBRED *from* GUERNSEY COWS

JO-BE farms

UNIFORM FLAVORFUL EGGS
HEALTHY *from* CERTIFIED HENS

VALLEY • NEBRASKA

BEAUTY + BUTTERFAT

With these two families, plus excellent type in the pedigree of our herd sire, we feel we're going in the right direction.

COLDSPRING'S NOBLE'S DUDE

GOLD STAR SIRE. Owned jointly with Pinehurst Farms, Inc.

Sire: **Coldspring's Romulus Noble**
(The Beauty Family)
A son of Coldspring's Hardwick's Beauty, E 3 times, 17614—824—6yrs—365—3x, she out of "Old Beauty."

His Excellent Dam

Dotty of West Side Farm
Excellent 4 times
19282—929—Sr4—365—3x
*25538—*1329—11yrs—365—3x
Class Leader 5th milk, 3rd fat

MULHOCAWAY BUTTERFAT HALLMARK

He is being bred to our Dude daughters. We have 25 Hallmark daughters in the herd and they are most pleasing.

Sire: **Mulhocaway Butterfat Adonis**
A son of Mulhocaway Venus C. (E '51), Gold Lifetime Certificate, 1956. 87,000 lbs. milk, 4,449 lbs. fat in 7 lactations.

His Excellent Dam

Mulhocaway Bell Hala
Excellent 3 times
10618—567—Jr3—HIR—305—2x
10884—556—5yrs—HIR—305—2x
Member of the All-American Produce, 1957.

The Dudes Produce — When summarized: 46 daus., 89 rec. av. 10227 M, 508 F, 305—2x—M.E., 43 cl. av. 83.4%.

Listed Below Are A Few Dudes — All over 11,000 Lbs. Milk and 600 Lbs. Fat

Jo-Be Dude's Gentian, VG
13351—795—Sr4—HIR—365—2x

Jo-Be Dude's Gunhilde
13769—735—Sr3—HIR—365—2x

Jo-Be Dude's Golden, VG
14081—734—5yrs—HIR—365—2x

Jo-Be Dude's Graceful, VG
*13342—*702—Jr2—HIR—365C—2x
Former Class Leader
12037—654—Sr3—HIR—365—2x

Jo-Be Dude's Hyacinth, VG
13374—683—Sr3—HIR—365—2x

Jo-Be Dude's Glad, VG
15557—659—Jr4—HIR—365—2x

Jo-Be Dude's Gratitude, VG
12681—650—Sr4—HIR—365—2x

Jo-Be Dude's Gretta
14896—772—Jr4—HIR—365—2x

Jo-Be Dude's Heloise
12365—686—Sr2—HIR—365—2x
*14023—*734—Sr3—HIR—305—2x
Former Class Leader

Jo-Be Dude's Fame, VG
11852—656—Jr3—HIR—365C—2x
12909—734—Sr4—HIR—356—2x

Jo-Be Dude's Grace
13806—701—Jr3—HIR—365—2x

Jo-Be Dude's Gem, VG
11598—679—Sr3—HIR—365—2x

Jo-Be Dude's Hester
11896—662—Sr4—HIR—343—2x

Jo-Be Dude's Gloria
11161—642—Jr3—HIR—365—2x

Reserve a Hallmark son out of a Dude daughter for your next herd sire.

VISITORS ALWAYS WELCOME

JOE P. MULLER, Owner — **LEONARD N. MILLER,** Manager

WHAT THE COWS ARE DOING

OFFICIAL ADVANCED REGISTER RECORDS

A minimum of 270 days in milk is required for publication of AR records. The records of cows in a herd owned by individuals other than the herd owner are published under the herd owner. It is impossible to publish them separately.

OWNER AND RECORD	Age	Days In Milk	Lbs. Milk	Lbs. B. Fat
ADOHR FARMS, CAMARILLO, CALIF.				
Adohr Eastern Luci	2-5	305-3X	10738	548
s. Fairlawn K. Horatius		d. Adohr Manor's Lucille		
CHATHAM, THURMOND, ESTATE, KLONDIKE FARM, ELKIN, N. C.				
Klondike Edictors Artist	3-9	365-3X	11704	588
s. Klondike Premost Edictor		d. Klondike Raider's Artist		
Klondike Ferns Rosa	3-7	305-3X	7364	366
s. Klondike Fernmost		d. Valmost's Rosa		
Klondike Ideals Luciann	2-11	365-3X	10604	533
s. Klondike Mollie's Ideal		d. Klondike Padilla		
Klondike Anchors Marietta	2-4	365-3X	9754	418
s. Klondike Premost Anchor		d. Klondike Count's Marietta		
CONOVER, CLIFFORD L., MRS., CONOVER'S HIGHTSTOWN GUERNSEY DAIRY, HIGHTSTOWN, N. J.				
Conovers Melba Lad Belle	4-6	305-3X	9677	526
s. Riegeldale Melba's Fortunate		d. Lad's Belle of Mercer		
Conovers Majestic A Etta	2-8	365-3X	15118	743
s. Riegeldale Melba's Majestic		d. Conover's Andy Etta		
DUNWALKE FARM, FAR HILLS, N. J.				
Dunwalke R Princess	4-6	305-2X	12610	611
s. Hominy Hill Rex		d. Dunwalke N. K. Gleem		
FOWLER, O. T., GRAND VIEW GUERNSEY FARM, PFAFFTOWN, N. C.				
Grand View B Predictors Nettie	6-1	298-2X	9414	427
s. Coldspring's Bunny's Predictor		d. Coldspring's Noble's Notlawn		
Grand View Leaders Katie	2-6	279-2X	5996	315
s. Grandview B. Predictor's Leader		d. Grand View B. Predictor's Rene		
Grand View Chieftains Sandra	2-3	305-2X	8293	429
s. Grandview Predictor's Chieftain		d. Applebrook Prediction's Sunray		
FUNK, J. E. & L. E., PRAIRIEMEDE FARMS, WINDSOR, MO.				
Prairiemedes L Tanney	4-9	305-2X	9290	407
s. McDonald Farms King Lauren		d. Prairiemede's Gold Tulip		
Prairiemedes T Blue Lena	4-1	365-2X	8343	427
s. Meadow Lodge Treasurer		d. Prairiemede's L. Blue Blood		
GAYLORD, E. K., GAYLORD GUERNSEY FARMS, OKLAHOMA CITY, OKLA.				
Gaylords M G Adela	3-3	305-2X	7872	396
s. Ideal's Main Stay's Mogul		d. Gaylord Moonlight's Argosy		
Gaylords M G Flirt	2-3	305-2X	6103	270
s. Ideal's Main Stay's Mogul		d. Gaylord Moonlight's Faultless		
GOODMAN, HARVA A. & SONS, MER-DON'S FARM, LIMA, OHIO.				
Mer-Dons Lues R Fidelity	5-6	365-2X	10412	465
s. McDonald Farms Ideal Raritan		d. Barbara Lue of Edorah		
GREAT ELM FARM, INCORPORATED, DOVER, N. H.				
Great Elm T Bernice	2-9	365-2X	10202	595
s. McDonald Farms Odessa's Titan		d. Great Elm L. A. Blossom		
Great Elm T Rosemary	2-4	365-2X	8041	420
s. McDonald Farms Odessa's Titan		d. Great Elm Phil's Rosemary		
GUMINA, FRANK, CASTLE BROOK FARM, FREEHOLD, N. J.				
Castle Brook Diamond Snow Ball	5-3	365-3X	14107	735
s. Foremost Diamond Jim		d. Arrus Philosopher Snow Ball		
Castle Brook K Belinda	3-3	365-3X	17247	835
s. Castle Brook Pearlette King		d. Castle Brook Blessing		
Castle Brook Leaders Florence	2-0	365-3X	12932	830
s. Fairlawn Actor's Leader		d. Uplands Sequel Flare		
HASELTON, T. STIN, LAKE VIEW DAIRY FARM, EUSTIS, FLA.				
LaViDa Princess Bella	5-8	305-2X	8391	427
s. LaViDa Poppy's Crown Prince		d. LaViDa Lady Bella		
HILL, H. ISAAC, LOMOND VIEW GUERNSEY FARM, ONTARIO, OREGON.				
Loyals Lilley	8-9	286-2X	7667	339
s. Starlot Loyal		d. Lottie of Chicona		
HOBLER, ATHERTON W., WOODACRES FARM, PRINCETON, N. J.				
Woodacres Royal L Martha	3-10	305-2X	8037	479
s. Woodacres Royal Leader		d. Woodacres Leader's Buttergirl		
HOMINY HILL FARMS DIVISION, PLEASANT FARMS DAIRY, INCORPORATED, FREEHOLD, N. J.				
Hominy Hill Champ Windflower	6-0	365-3X	17877	981
s. Hominy Hill Champion		d. Hominy Hill King's Winsome		
Hominy Hill R. K. Patricia	6-3	305-2X	13523	682
s. Hominy Hill Rose King		d. Playhaven Pauline		
Hominy Hill Majestic Moonbeam	5-11	305-2X	10117	555
s. Coronation Melba's Majestic		d. Meadow-Gold Starlight		
JOHNSON, ARNIE & BRUCE A., GRANGER, WASH.				
Rozacres Naida	4-8	305-2X	9388	531
s. Chicona Nimitz Alderman		d. Novelty's Gift of Chicona		
Rozacres Debbie	2-9	305-2X	9150	475
s. Fordridge Colonel		d. Rozacres Dandelion		
LANE, W. H. & RICHARD, LANE'S GUERNSEY FARM, CAMDEN, IND.				
Lane Sweet Gentian	2-4	305-2X	7576	393
s. Meadow Lodge Sweet Keeper		d. Lane King Patrick Gentian		
LOYD, FRANK STONE, LAUREL CLIFF FARM, MONROE, VA.				
Laurel Cliff B I Flo	3-6	305-2X	11400	586
s. Coldspring's B. R. Inkis		d. Laurel Cliff Miss Flo		
PACK, GEORGE T., LAUXMONT FARMS, WRIGHTSVILLE, PA.				
Lauxmont Actors Masque	3-4	305-3X	13616	643
s. Fairlawn Actor's Royal		d. Lauxmont Humoresque		
Lauxmont Camellia	3-2	305-3X	10848	580
s. Maxim of McDonald Farms		d. Wye Heights Secret		
PINGREE, SUMNER, FLYING HORSE FARM, SOUTH HAMILTON, MASS.				
Flying Horse Harmony Rosemary	2-4	365-3X	14398	809
s. Flying Horse Melody Master		d. Flying Horse General Rosemary		
PRICE, S. C., ESTATE, COLDSPRINGS FARMS, CONYNGHAM, PA.				
Coldsprings Defenders Pride	4-5	305-3X	9876	497
s. Coldspring's B. R. Defender		d. Conrad's Princess Virginia		
Coldsprings Defenders Dora	2-5	305-3X	10467	495
s. Coldspring's B. R. Defender		d. Coldspring's B. V. Dolly		
SEXTON, SALLIE JONES, BRYN DU FARM, GRANVILLE, OHIO.				
Woodlark Princess Annie	8-6	365-2X	12150	520
s. Green Meads Prince Gabriel		d. Willow Brook's Annabel		
Curtiss Candy Proud Grace	7-0	365-2X	11438	581
s. Curtiss Candy Noble Curtiss		d. McDonald Farms Grace		
TANE, JACOB, IDEAL GUERNSEY FARMS, AUGUSTA, N. J.				
Ideals Ardents Primrose	11-9	305-3X	9718	461
s. Ideal's Ardent		d. Ideal's Champ's Primrose		
Ideals Beacons Nora	10-3	294-3X	15058	788
s. Ideal's Beacon		d. Welcome Lane's Nina		
Ideals Superiors Nina	6-2	365-3X	19083	1172
s. Ideal's Superior		d. Ideal's Beacon's Nina		
Perona Achievement Fantasy	4-1	305-3X	12727	651
s. Hominy Hill Achievement		d. Perona Conqueror Fantasy		
Ideals Superiors Mermaid	3-6	305-3X	13275	791
s. Ideal's Superior		d. Sterlingold Melanie		
Ideals Beacons K Susie	4-9	365-3X	17469	919
s. Ideal's Beacon		d. Ideal's Rose King's Susie		
Ideals Superiors Golden	2-8	365-3X	14326	808
s. Ideal's Superior		d. Ideal's Admiral's Golden		
Ideals Superiors W Sue	4-0	365-3X	18101	1001
s. Ideal's Superior		d. Ideal's Wistar's Susie		
Ideals Shanes Lora	3-6	365-3X	15191	750
s. Ideal's Shane		d. Ideal's Spartan's Lora		
Ideals Beacons Sandra	3-8	305-3X	17007	768
s. Ideal's Beacon		d. Ideal's Superior's Susanne		
Rennwood Neptunes June	5-0	365-3X	19454	1027
s. McDonald Farms Jolly Neptune		d. Rennwood Trumpeter's Juliette		
Ideals Sutters Bea Lee	3-5	305-3X	14522	754
s. Ideal's Sutter		d. Ideal's Spotswood's Bea Lee		
Ideals Standbest Lucia	3-2	365-3X	15481	770
s. Ideal's Standbest		d. Ideal's Traveller's Lulu		
Ideals Ninbests Cora	2-5	365-3X	12024	753
s. Ideal's Ninbest		d. Ideal's Select's Cora		
Ideals Trisupers Nana	2-4	365-3X	11113	586
s. Ideal's Trisuper		d. Ideal's Superior's Nina		
Ideals Superiors Fldina	2-3	365-3X	14457	818
s. Ideal's Superior		d. Henslee Farms Lady Fldina		
Ideals Superlines Lass	2-8	305-3X	11481	668
s. Ideal's Superline		d. Ideal's Supreme's Lass		
Ideals Nimbles Netora	2-8	305-3X	12203	754
s. Ideal's Nimble		d. Ideal's G. S.' Netora		
Ideals Superlines Wilma	2-9	305-3X	12945	692
s. Ideal's Superline		d. Ideal's L. D.'s Wilma		
WOOLWORTH, NORMAN B., CLEARVIEW FARM, WINTHROP, MAINE.				
Clearview Farms H. Hazel	4-7	305-2X	14587	618
s. Chedco Hornet		d. Clearview Farms Snowflake		
Clearview Farms H. Melody	3-3	293-2X	8961	484
s. Chedco Hornet		d. Clearview Farms Royal Mirth		

REGISTRATION

IT'S EASY AS

WHAT THE COWS ARE DOING

OFFICIAL HIR AND DHIR RECORDS

HIR and DHIR records must equal or exceed 433 pounds of butterfat on a mature equivalent 305-2X basis and have a minimum of 270 days in milk in order to be published in the Guernsey Breeders' Journal. The records of cows in a herd owned by individuals other than the herd owner are published under the herd owner. It is impossible to publish them separately. ¶ This symbol before the owner's name indicates DHIR.

OWNER AND RECORD	Age	Days In Milk	ACTUAL RECORD Lbs. Milk	Lbs. B. Fat

ARIZONA

ARIZONA, UNIVERSITY OF, TUCSON

U of A Clarrens ACF Eldorix	4-5	305-2X	10239	456
s. Welcome In Clarren		d. U. of A. Granger's Eldorix		
U of A Clarrens ACH Eldorena	4-5	305-2X	11533	491
s. Welcome In Clarren		d. U. of A. Granger's Eldorena		
U of A Sultan AFF Ecstasy	2-3	293-2X	8394	391
s. Shamrock General's Sultan		d. U. of A. Clarren's ACH Eldorena		
U of A Sultan AFG Enigma	2-0	305-2X	9851	459
s. Shamrock General's Sultan		d. U. of A. Clarren's ACG Ellen		

CALIFORNIA

BURLINGHAM, LLOYD & CUNNINGHAM, WILLIAM, VALLEY OAKS FARM, GALT

Hazelwood Crown Annie	7-11	308-2X	10389	459
s. Happyholme Caroline's Crown		d. Hazelwood Bessie		
Valley Oaks Maestros Cleo	5-6	365-2X	10802	524
s. Valley Oaks Velmia's Maestro		d. Valley Oaks Centennial		
Valley Oaks Chic Daffodil	4-2	289-2X	10555	460
s. Fairlawn Hornet's Sheik		d. Valley Oaks Perfector Daffodil		
Valley Oaks Chic Vivacious	3-7	305-2X	11439	541
s. Fairlawn Hornet's Sheik		d. Valley Oaks Ambler's Velveteen		
Valley Oaks C Ivy	3-6	328-2X	10204	468
s. Valley Oaks Centa's Century		d. Valley Oaks Chic Iola		

CLEVER, GEORGE H., CLEVERLANDS, TRACY

Cleverlands Amblers Pompon	6-4	305-2X	10495	480
s. Cleverlands Ambler		d. Cleverlands Bishop's Pomona		
Cleverlands Bonnie Rainette	4-5	305-2X	10196	581
s. Western Glow Border Fame		d. Valley Oaks Rainbow		
Cleverlands Emblems Moonglow	4-5	305-2X	8607	431
s. Yellow Creek King's Emblem		d. Cleverlands Mistress Mignon		
Cleverlands Proud Boys Rosima	3-2	296-2X	10290	547
s. Nyala Prince's Proud Boy		d. Cleverlands Mistress Rosemary		
Cleverlands Emblems Iona	2-3	365-2X	8834	429
s. Yellow Creek King's Emblem		d. Cleverlands Ambler's Ione		

FARNSWORTH, HOWARD G., DORELLA FARM, PLANADA

Dorella Soldiers Taffy	13-0	305-2X	8141	468
s. Dorella Rival's Soldier		d. Dorella Elect's Trixie		
Dorella Soldiers Peggy	10-5	305-2X	13513	660
s. Dorella Rival's Soldier		d. Dorella Elect's Pollyanna		
Dorella Guardsmans Sultana	10-0	305-2X	11539	559
s. Meadow Lodge Guardsman		d. Dorella Elect's Stella		
Dorella Guardsmans Mazie	9-10	305-2X	11386	605
s. Meadow Lodge Guardsman		d. Dorella Soldier's Maud		
Dorella Guardsmans Amelia	9-11	305-2X	9613	432
s. Meadow Lodge Guardsman		d. Dorella Elect's Anne		
Dorella Guardsmans Beauty	9-1	296-2X	10482	511
s. Meadow Lodge Guardsman		d. Dorella Soldier's Bunnie		
Dorella Tulips Minnie	7-7	305-2X	11074	587
s. Dorella Tulip's Soldier		d. Dorella Guardsman's Mazie		
Dorella Stars Karen	6-7	305-2X	9988	476
s. Tarbell Gallant Western Star		d. Dorella Soldier's Karen		
Dorella Laddies Claudia	6-7	305-2X	12827	610
s. Dorella Archer's Laddie		d. Dorella Archer's Celeste		
Dorella Laddies Isis	5-11	305-2X	9179	495
s. Dorella Archer's Laddie		d. Dorella Soldier's Ivy		

HILL, HAROLD F., HILLSPRIDE FARM, RIVERDALE

H H Hillspride Mostroyal Joan	1-10	305-2X	7841	393
s. Cleverlands Chicona Pablo		d. Cleverlands Majesty's Shelley		

JESSUP, ROGER W., ROGER JESSUP CERTIFIED FARM, GLENDALE

Gwendale Vallie Nancy	10-1	297-2X	12497	589
s. Valient M. of Prestdale		d. Nandorre of Chicona		
RWJs Woodsman Felicia	2-9	305-2X	10666	464
s. Happyholme Woodsman		d. Berryland's Sunflower		

KESSLER, W. ARNOLD, BAY MEADOW FARM, GALT

Bay Meadows Olive	8-7	305-2X	11200	513
s. Happyholme Gay Aristocrat		d. Bay Meadow's Olga		
Bay Meadow Billys Shirley	3-9	305-2X	12652	545
s. Burger's Place Billy		d. Burger's Place Star's Susan		
Bay Meadow Billys Joyce	3-8	305-2X	12514	620
s. Burger's Place Billy		d. Bay Meadow's Jardin		
Bay Meadow Billys Eldorene	3-7	305-2X	12403	540
s. Burger's Place Billy		d. Happyholme Valor's Elise		
Bay Meadow Billys Kay	2-9	305-2X	12292	535
s. Burger's Place Billy		d. Bay Meadow's Katie		

NIHIGHAN FARM, INCORPORATED, SNOMA

Woodbee Queen	5-3	296-2X	10118	437
s. Damsel's Coronation Prince		d. Wood-Bee Jenny		
Nihighan Dortha	2-1	305-2X	7658	353
s. Nihighan Hernando		d. Nihighan Gamut		
Nihighan Doress	2-0	305-2X	7315	357
s. Nihighan Hernando		d. Nihighan Largess		
Nihighan Memsue	2-0	305-2X	7691	364
s. Sterlingold Lord Emory		d. Burger's Place M. Susie		
Nihighan Mandy	2-1	285-2X	8018	355
s. Sterlingold Lord Emory		d. Arizona Farms Amanda 2d		

COLORADO

KAUFMAN, WALLACE L., MR. & MRS., MELODIE LANE FARM, LaSALLE

Melodie Lane's Mirelle	3-10	342-2X	9047	454
s. McDonald Farms King Lear		d. Melodie Lane's Madeleine		

CONNECTICUT

AUERBACH, BEATRICE F., AUERFARM, BLOOMFIELD

Auer Richards Myrtle	8-3	305-2X	11771	478
s. Auer Andy's Richard		d. Auer Model's Miriam		
Auer Performers Bertha	7-3	305-2X	12893	581
s. Fairlawn Memoir's Performer		d. Auer Victory's Bonanza		
Auer Performers Maggie	7-3	305-2X	10452	515
s. Fairlawn Memoir's Performer		d. Auer Andy's Maywood		
Auer Performers Ruthie	4-5	305-2X	9385	507
s. Fairlawn Memoir's Performer		d. Auer Rubelle		

BERNHARD, EUNICE, BREN BERN FARM, STEPNEY

Lauxmont Dorothy Lamour	7-9	365-2X	13619	703
s. Fairlawn Actor's Lauxmont		d. Lauxmont Omar's Cheemaun		
Bren Bern Dona Susanne	7-9	305-2X	13841	632
s. McDonald Farms Don's Oxford		d. Bren Bern Susan		
Bren Bern Dona Prelaine	6-2	305-2X	12771	521
s. McDonald Farms Don's Oxford		d. Bren Bern Prelute		
Bren Bern Re Frostine	4-9	305-2X	10206	500
s. McDonald Farms Le Reward		d. Bren Bern Don's Frosty		

CHENEY, A. A., CHENEY, C. B., TRUSTEES, u/will B. AUSTIN CHENEY, FALCON'S FLIGHT FARMS, LITCHFIELD

Wood Ford Wendie	14-6	365-2X	12932	641
s. Green Meads Warden		d. Lill of Radio Guernsey Farm		

CONNECTICUT, UNIVERSITY OF, STORRS

Lenore Lindy Storrs	6-1	305-2X	11696	567
s. McDonald Farms Lucky Orlando		d. Lindy Lila Storrs		

DE TALLEYRAND, LELA M., GWYN CAREG FARM, ABINGTON

Gwyn Careg N A Daisy	6-5	305-2X	10376	504
s. Gwyn Careg Noble Assam		d. Gwyn Careg King's Daisy		

TRYON, CHARLES H. & RALPH G., JR., TRYON FARM, SOUTH GLASTONBURY

Mulhocaway Lovely Jo	5-7	305-2X	9237	488
s. Mulhocaway Butterfat Adonis		d. Mulhocaway Golden Iona		
Tryon Farm A Elaine	4-3	305-2X	8207	448
s. Lynbrook Cherub Andy		d. Verney Farm Elsie		

WEINGART, HERMAN R., SR., LEBANON

Colonels Amanda of N K	5-11	305-2X	7785	470
s. Nyala Supreme Colonel		d. Baron's Amanda of N. K.		

DELAWARE

ZEITLER BROTHERS, NEWARK

Zeitler Cardinal Duet	3-7	305-2X	10388	468
s. Monterey Cardinal		d. Zeitler Valor's Rose		

FLORIDA

SCHMID, WALTER & SON, SARASOTA

Jacksons Nellies Pearl	9-1	305-2X	10781	422
s. Rendy's Jackson		d. Jackson's Nellie		

WARD, CARROLL L., JR., LAY LAINE GUERNSEY FARM, GOLDENROD

Lakemont Andys Thelma	4-2	305-2X	8943	420
s. Coker Mck Noble Andy		d. Lakemont King's Theda		
Lay Laine Strongheart Patty	2-4	305-2X	8362	375
s. McDonald Farms Le Strongheart		d. Lay Laine Judy's Sue		

IDAHO

BOGGS, ROY K., DARI-DALE FARM, NEW PLYMOUTH

Dari-Dale Lena	3-4	365-2X	9595	540
s. Westlynn Dolly's Dugan		d. Dari-Dale Lucy		

DAVIS, ROBERT S. & MYRTLE M., IDACREST GUERNSEY FARM, KUNA

Idacrest Regents Helen	8-7	339-2X	11231	549
s. Goldendale B. Regent		d. Bonneville Happy		
Chukluck Masher Lady	7-2	365-2X	16145	813
s. Western Glow Masher O'War		d. Chukluck Ladydid		
Idacrest B B Peggy	3-0	352-2X	14461	711
s. Idacrest B. Bourbon		d. Idacrest B. Phyldora		

DOBSON, NORVAL, CEDARIDGE FARM, BONNERS FERRY

Cedaridge Leaders Faith	2-3	299-2X	7986	365
s. Western Glow C. F. Leader		d. Cedarwilde Fawn's Faithful		

LINCOLN, L. L. & R. L., TRIPLE L & LINCREST FARM, PARMA

Triple L Andys Vanessa	4-11	305-2X	10004	510
s. Sun Ida's Riley's Andrew		d. Triple L Zephyr's Venus		
Triple L Jubilees Inella	4-6	305-2X	9927	445
s. Goldendale Levity Jubilee		d. Triple L Zephyr's Isabella		

MATTHIESEN, WALTER, MR. & MRS., DIVERSIFIED FARM, FILER

Diversified Bond Bertina	8-7	305-2X	9680	429
s. Gem-View Royal Bond		d. Freer Acres Bertha		

PRITZL, JOE, WESTLYNN FARM, FRUITLAND

Westlynn Royal Dora	4-11	365-2X	13220	650
s. Fircrest Royal Romulus		d. Westlynn Dolly Dee		
Westlynn Kings Nell	3-4	351-2X	9352	529
s. Lake Louise King's Ben		d. Westlynn Novelette		
Westlynn Kings Cleo	2-7	365-2X	13042	640
s. Lake Louise King's Ben		d. Westlynn Clute		

KEEP YOUR REGISTRATIONS UP-TO-DATE

Westlynn Fames Dickie	2-3	336-2X	8344	478
s. Westlynn Lou's Fame		d. Westlynn Royal Dora		
Westlynn B Snow Queen	2-3	351-2X	11078	498
s. Nyala Ermine's Bonanza		d. Snow Summit Bunny		
Westlynn Kings Sparkle	2-0	355-2X	7472	420
s. Lake Louise King's Ben		d. Westlynn B Shari		
RUPERT, ERNEST, MAR-ERNIES RANCH, NAMPA				
Marernies Exalentza Dell	4-2	336-2X	11553	539
s. Wesslawn Peer's Exalentz		d. Anson's Dot's Debby		
Beaulea Footprints Alice	2-6	364-2X	9105	425
s. Foremost Footprint 15th		d. Beaulea Starlight Alba		

ILLINOIS

KEELEY, JAMES V., FOUR J. FARM, FAIRBURY				
Four J Prospector Roberta	2-3	305-2X	7796	373
s. Normandy Prospector		d. Four J. King Ruby		
McNAUGHT, GERTRUDE, ROLLING ACRES, ELGIN				
Norgerts Quebec Topaat	3-0	299-2X	10840	516
s. Norgert's Quebec Scotsman		d. Norgert's Royal Topaat		
ODLUM, W. H., ROSEWOOD FARMS, ROSELLE				
Rosewood V Darlene	7-8	305-2X	13281	656
s. Langwater Valerian		d. Corvilla's Darlene		
Rosewood Princess Louise	4-2	305-2X	10284	558
s. Rosewood Royal Aristocrat		d. Boulder Bridge Zora		
Rosewood Bea Zora	3-2	305-2X	8673	475
s. Rosewood Royal Aristocrat		d. Boulder Bridge Zora		
Rosewood D Regina	3-2	305-2X	12626	619
s. Norgert's Royal Diamond		d. Geloster Regina		
Rosewood Royal June	2-4	305-2X	8622	424
s. Foremost Quantity's Royal		d. Rosewood Daisy June		
PINEHURST FARMS, INCORPORATED, ROCKFORD				
Pinehurst Viceroys Kella	3-9	297-2X	7935	417
s. Hominy Hill Viceroy		d. Nu-Maid Kola		
JOHN PLAIN FARM, INCORPORATED, CARY				
John Plain Vikings Ummsy	2-0	365-2X	10813	563
s. McDonald Farms Rival Viking		d. Algonquin Chumsy		
John Plain Vikings Teany	2-2	307-2X	9103	411
s. McDonald Farms Rival Viking		d. Algonquin Dreamore		
QUAKER OATS COMPANY, THE, FUL-O-PEP RESEARCH FARM, BARRINGTON				
Q O Hornets Konja	3-11	305-2X	11544	477
s. Fairlawn Hornet's Africander		d. Q. O. Val Fonja		
SCHIERHOLZ, HARRY G., OAK HOLLOW FARM, ROSELLE				
Burr Oak Gallys Modelette	8-7	305-2X	10194	472
s. Norgert's Blossom Gally		d. Val's Model of Norview		
WELLS, A. WAYNE, MR. & MRS., SAINT CHARLES				
Butlers Hill Fas. Jeanine	3-6	304-2X	9123	415
s. Curtiss Candy Fascinator		d. Butler's Hill Jeanine		

INDIANA

BEHMER, J. RICHARD, PLYMOUTH				
Behmer Homestead Lana	11-9	305-2X	8631	433
s. Golden Grange W. Destiny		d. Maple Manor Lulu Belle		
Behmer Homestead O Lucille	6-6	305-2X	9546	521
s. Golden Grange O. Candor		d. Maple Manor Lula Belle		
COLEMAN, HAROLD, GOLDEN HAVEN FARM, KOKOMO				
Golden Haven Neocenes Mandy	2-7	305-2X	8078	471
s. Ideal's Neocene		d. Golden Haven King's Memory		
CRAIG, REUBEN A., DR. & MRS., LEAFY LANE FARM, KOKOMO				
Leafy Lane Matchless Faithful	10-10	305-2X	10060	495
s. Gayoso Levity Matchless		d. Dividend's Duchess		
DAWSON, ALICE S., SUNSET FARM, PLYMOUTH				
Sunset Grandeur Joellen	3-9	305-2X	11638	584
s. Dunwalke B. V. Grandeur		d. Sunset Jolly		
DIETRICH FARMS, INCORPORATED & STANER, BOB, BREMEN				
Owens Place Prin Mary Louise	4-2	365-2X	15834	751
s. Sun-Blest Farms Crystal Prince		d. Pers Lee Marylou		
HOCHSTETLER, LEVI R., U CREEK MEADS FARM, NAPPANEE				
U C Merrymakers Queen	5-11	365-2X	13470	672
s. Yellow Creek Merrymaker		d. Brutusdale Challenger's Queen		
HOOVER, PAUL, SPUDRIDGE FARM, GOSHEN				
Spudridge Iris Dolly	7-7	305-2X	9740	541
s. Villa Crest Valmead		d. Spudridge Jalena Iris		
LOGAN, PAUL S. & SONS, ELMDALE FARM, LAFAYETTE				
Elmdale Nomad Flute	8-4	305-2X	9463	439
s. McDonald Farms Laird's Nomad		d. Elmdale Alert Floncy		
MARTIN, LEWIS K. & SON, PLYMOUTH LANE FARM, WAKARUSA				
May Day Maid	4-11	365-2X	13850	675
s. Caumsett Rex		d. Valley Set Tim's May Day		
METZGER, HOWARD & SONS, METZGER FARMS, CLAYPOOL				
Metzger Farms Fellows Frolic	6-3	305-2X	8916	433
s. Triumph's Fairy Fellow		d. Frosty's Fanny		
MORTON BROTHERS & BAIRD, LEONARD, MORTON DAIRY FARM, LEBANON				
Green Acres Q Bea	2-7	305-2X	9245	468
s. Green Acres Quentin		d. Green Acres Bess Ann		
Green Acres Q Wistaria	2-1	305-2X	9475	448
s. Green Acres Quentin		d. Glenwood's Masters Wyona		
Green Acres Kings Roberta	2-1	305-2X	10762	485
s. Yellow Creek Noble King		d. Shady Haven Marvel Rena		
ORSBURN, FRANCIS & DAUGHTERS, ORSBURN'S FARM, KOKOMO				
Dolores of Orsburns Farm	3-6	305-2X	9798	459
s. Grain Meadow Whirlwind's Ace		d. Jeane of Orsburn's Farm		
RIEKE, GLENN T. & HOUSER, GEORGE H., LOCH LEVEN FARM, WATERLOO				
Woodruff Manors Melbas Ideal	5-5	305-2X	10142	495
s. Decatur Acres Ideal's Mike		d. Woodruff's Melba		
Fuller Farms Coydelia	3-1	305-2X	9325	432
s. Fairlawn Hornet's Mahomet		d. Eagle Valley Hassan's Coy		
Virmars L Flute	2-3	305-2X	8757	496
s. Califia M. Lafayette		d. Cherub's KenVer Flora		
RIGGS, GERALD & RUSSELL, SHADY LANE FARMS, SHIRLEY				
Shady Lanes Fanny	4-5	289-2X	8859	413
s. Curtiss Candy Noble Curtiss		d. Franelen Heiress Fleta		
SCHROCK, WILLIAM, GOSHEN				
Clover Leaf H Clare	4-6	305-2X	10653	448
s. Spudridge Pearl Jerry		d. Clover Leaf Cloverbell		
SHIRK, BEN M., BELL LAWN FARM, GOSHEN				
Bell Lawn Kings Bea	2-4	305-2X	7462	367
s. Bell Lawn Coronation King		d. Pine Manor Witty's Betty		
SISTERS OF PROVIDENCE, HIDDEN GOLD DAIRY, SAINT MARY-OF-THE-WOODS				
Hidden Gold K Sharon	2-2	305-2X	7057	398
s. Golden Grange P. Kelly		d. Hidden Gold Royal Colleen		
STUKEY, FRANK L., FRANELEN FARM, HOWE				
Franelen Nevalie Fay	2-3	365-2X	10666	499
s. Curtiss Candy Fabron		d. Clay Hill Coralie		
WATSON, B. ELDON, CRESCENT FARM, WABASH				
Crescents C Cora	3-4	305-2X	9796	500
s. Circle Drive's L. P. Commando		d. Crescent's Dawn Cora		
Crescents C Della Pride	2-5	305-2X	9707	433
s. Circle Drive's L. P. Commando		d. Crescent's Della Girl		
WEAVER, ELIAS, ELMARLO FARM, WAKARUSA				
Susies Marlene	10-5	305-2X	12110	602
s. Betsy's King's King		d. Mamie's Susie		
Alicia Rosa Jane	6-7	305-2X	9743	459
s. Lawnsett King Max		d. Alicia of Sugar Grove		
WEAVER, VIRGIL C., VILLA CREST FARM, GOSHEN				
Villa Crest P Lucky	9-5	365-2X	13001	655
s. Two Brooks King's Prize		d. Villa Crest King's Louise		
Villa Crest Kings Lollie	5-2	365-2X	11356	625
s. Lake Louise King of Villa Crest		d. Villa Crest H. Lona		
Collinwood Fancy Miss	3-7	365-2X	12464	648
s. Villa Crest Financier		d. Clearland Heartsease Maid		
Villa Crest Vic Lou	3-3	365-2X	11368	572
s. Villa Crest King's Victor		d. Villa Crest King's Louise		
Villa Crest F Bonnie	2-3	365-2X	8715	504
s. Villa Crest Frontier		d. Terra Vista Bonnie		
Villa Crest F Dora	3-5	365-2X	11987	667
s. Villa Crest Frontier		d. Emroy Baron's Dorianne		

IOWA

CECIL, ALLISON B., LITTLE BROOK FARM, UNDERWOOD				
Rosedale Kings Fore Moonlight	4-3	305-2X	8591	424
s. McDonald Farms King Marvin		d. Rosedale Fore Moonlight		
PANCRATZ, ARNOLD M., ELMWOOD FARM, DUBUQUE				
Elmwood Naomi	6-6	365-2X	14832	771
s. Wey Acres Colonel's Superior		d. Elmwood Fanny's Nellie		
Elmwood Angela	3-3	353-2X	11236	592
s. Elmwood Mandy Stephen		d. Elmwood Loretta		
Elmwood Della	2-4	348-2X	10118	561
s. Elmwood Nero		d. Elmwood Mariam		
YODER, JOHN DAYLE, TALL CORN FARM, KALONA				
Tall Corn C Etta	3-6	305-2X	9009	439
s. Tall Corn King's Clem		d. Tall Corn Pepper's Golden Etta		

KANSAS

ECKMAN, ALBERT W., MR. & MRS., ECKMAN'S GUERNSEY FARM, BALDWIN				
Eckmans Gerlees F Goldie	4-8	301-2X	9538	506
s. Eckman's Florene's Fisherman		d. Walmar R. Gerlee		
KNORR, CHARLES, JR., EAST LANE FARM, WICHITA				
Gayoso Views Merrimac Hollara	2-7	305-2X	8655	420
s. F. P. F.'s Highland Merrimac		d. Welcome in Royal Hollara		

KENTUCKY

BURNETTE, CECIL & HIXSON, ELMER, MR. & MRS., WILLOW-WILDE FARM, FULTON				
Willow Wildes Noble Lena	2-10	305-2X	9045	392
s. Henslee Farms D. Noble		d. Silver Forest Lena		
O'BANION, J. V. & SONS, SALOMA WAY FARM, CAMPBELLSVILLE				
Confidence Goldylocks	5-9	305-2X	10238	493
s. Henslee Farms Confidence		d. Seldom Seen Goldy		

MAINE

¶AUSTIN, DOROTHY R., TAMWORTH FARM, NORTH BLUE HILL				
Tamworth P Ella	3-10	305-2X	9300	410
s. Flying Horse Amy's Promise		d. Tamworth Wisteria		
¶COLE, ROBERT W., COLE FARM DAIRY, BIDDEFORD				
Lone Maple Butterfat Arlene	7-3	305-2X	9460	464
s. Two Brooks King's Prime		d. Lone Maple Butterfat Narine		

MARYLAND

BROWN, FRANK D., JR., MOUNT ARARAT FARMS, PORT DEPOSIT				
Mt. Ararat Bright Opal	3-6	305-2X	8243	444
s. Rosewood Royal Beacon		d. Mt. Ararat Rose Marta		
Mt. Ararat Bright Rondelle	2-3	305-2X	9596	484
s. Rosewood Royal Beacon		d. Mt. Ararat Royal Hirondelle		
EVERETT, EARLE J. & SONS, DOGWOOD FARM, CHURCH HILL				
Dogwood Countrymans Jean	7-6	305-2X	10101	504
s. Langhurst Countryman		d. Pioneer Point Jeanie		
Willowmere Golden Safrina	5-11	305-2X	11202	509
s. Curtiss Candy Golden Curtiss		d. Willowmere Bonnie Sally		
JONES, PAUL M., SR. & JR., MT. EPHRAIM FARMS, SNOW HILL				
Locust Grove I Ramona	9-4	365-2X	13164	613
s. Fairlawn H. Invincible		d. Strongheart's Ruth		
Mt. Ephraim Bonnie Lassie	3-4	305-2X	10033	499
s. Coldspring's B. R. Demonstrator		d. Western Glow F. Miss Beauty		
MILES, CLARENCE W. & ELEANOR A., BLAKEFORD FARM, QUEENSTOWN				
Barbadoes Glorianne	3-2	305-2X	8176	406

Regular Registration, Like Continuous Testing, Makes Your Guernseys Worth More . . .

s. Confident Bell Boy — d. Barbadoes Gale
RICHARDSON, LLOYD N. & GENEVA D., CEDAR SPRINGS FARM, BEL AIR
Cedar Springs Kings Snomiracl 3-8 319-2X 8378 416
s. Cedar Springs Coronation King — d. Cedar Springs K. C. Snowdrop
Cedar Springs K Ks Nell 2-10 287-2X 8610 418
s. Fairlawn K. King — d. Flying Horse M's Quenell
Cedar Springs Kings Marge 2-8 286-2X 8496 404
s. Cedar Springs Coronation King — d. Cedar Springs Chall's Marjorie

MASSACHUSETTS

¶APPLETON, FRANCIS R., JR., APPLETON FARMS, IPSWICH
Klondike Premost Monita 9-2 305-2X 9970 447
s. McDonald Farms Predictmost — d. Klondike Libby
BRADLEY, HELEN & CAMERON, WOLFPEN FARM, SOUTHBORO
Wolfpen Twinkling 7-10 305-2X 9963 448
s. Wolfpen New Boy — d. Wolfpen Twinkle
Wolfpen Nasturtium 7-9 305-2X 10912 435
s. Langwater Chorister — d. Wolfpen Novice
Wolfpen Rosabella 2-8 305-2X 8619 423
s. Wolfpen Juggler — d. Wolfpen Rosetta
EDGEWOOD FARM, NORTH ANDOVER
Edgewood Hollistans Bellair 4-7 305-2X 8969 433
s. Flying Horse Fair Hollistan — d. Edgewood Royal's Blueflower
¶FLAGG, RAYMOND H., GREEN HILL FARM, GILL
Green Hill Daffodil May 4-6 305-2X 9750 494
s. Ideal's Sargon — d. Green Hill Elsie May
¶FOWLES, ELWYN M., SUNNYDELL FARM, SOUTHAMPTON
Sunnydell Hollirex Cathy 6-1 305-2X 11280 594
s. Mulhocaway Butterfat Hollirex — d. Reliance's Cynara
Sunnydell Hollilady 2-4 305-2X 9380 490
s. Mulhocaway Butterfat Holiday — d. Sunnydell King Lady
¶GLESSNER, JOHN J. II, MRS., ARGILLA FARM, IPSWICH
Argilla Bright Star 11-1 305-2X 10570 551
s. Foremost Wood Ford — d. Wood Ford Elite
Argilla Cloe 8-11 305-2X 11620 570
s. Wood Ford Reliable — d. Wood Ford Elite
Argilla Dotties Dorothy 6-8 305-2X 9820 553
s. Walnut Crest Prophet's Slogan — d. Wood Ford Dottie Governess
Sanborn Farm Pandia 5-10 305-2X 11690 546
s. Argilla King Henry — d. Sanborn Farm Minerva
Stronghold Princess Proteia 6-3 305-2X 13580 595
s. Stronghold Dairy Prince — d. Stronghold Loyal Promise
¶HARPER, DAVID, HARPER'S DAIRY FARM, LANCASTER
Cottage Farm Lady Willow 5-6 305-2X 11100 507
s. Green Meads Prince Andy — d. Cottage Farm Levity Wendy
Deershorn L Buttercup 4-8 305-2X 14060 698
s. Langwater Deershorn — d. Deershorn Forecast Laurel
Indian Boulder Farm Wulisso 3-11 305-2X 9660 487
s. Red Arrow of Indian Boulder — d. Wulisso of Indian Boulder
Elmhaven D G Ruth 3-9 305-2X 9580 507
s. Dunwalke B. V. Genius — d. Elmhaven Ruth 2d
Delight of Harpers Farm 3-6 305-2X 9870 436
s. Ponakin Brook's Senator — d. Mt. Crotched Myrna
HATHEWAY-STEANE CORPORATION, THE, CORONA FARM, SOUTHWICK
Coronas Butterfat Primrose 3-9 305-2X 9658 528
s. Corona's Butterfat Viking — d. Corona's Prime's Ruby
Coronas Primes Gloria 3-1 305-2X 9198 511
s. Two Brooks King's Prime — d. Lewellmond Lady Jane
¶KOCH, HARRY F., MR. & MRS., SHELDEGREN FARM, GREENFIELD
Sheldegren Draeme 3-5 305-2X 8180 415
s. Sheldegren Victor — d. Sheldegren Druid
¶MASS, JOSEPH & HENRIETTA, ALFALFA FARM, TOPSFIELD
Saracen Rose 4-11 305-2X 9050 458
s. Forges Peterson — d. Ryckiaver Grace
Alfalfa Farm Max Antoinette 2-3 305-2X 9120 459
s. Bournedale Majesty's La Noce — d. Antoinette of Alfalfa Farm
¶McGREGOR, F. JEANNETTE, OLDFIELDS FARM, SHERBORN
Oldfields Cherry 7-9 301-2X 8520 446
s. Langwater Sagamore — d. Innisfree Cherub's Butterball
Oldfields Ideal Lynnette 4-7 305-2X 10370 554
s. Ideal's Sargon — d. Oldfields Archer Roselyn
Oldfields Advance Lorinda 3-7 297-2X 9530 488
s. Ideal's Miriam's Advancer — d. Oldfields Caroler Lynda
¶REYNOLDS, JAMES R., LARCH FARM, WENHAM
Larches Belle Vivian 3-6 305-2X 9730 453
s. Mulhocaway Beauty Bellringer — d. Larches Senorita Vivacious
¶WELLS, RUTH DYER, GAYVIL, CHARLTON CITY
Basquaerie Fashions Bonnie 9-6 305-2X 9230 485
s. Bethany Royal Fashion — d. Golden Leaf's Choice Bonnie

MICHIGAN

COLBY, HOWARD H., COLBY DALE FARMS, ROMEO
Colbys Elsie 7-0 305-2X 12480 534
s. Langmeadow Envy's Royal — d. Langmeadow Madalia
Colbys Stella 2-2 305-2X 9053 496
s. Colbys Gallant — d. Colbys Ilene
Colbys Sophie 2-1 305-2X 12637 565
s. Colbys Gallant — d. Colbys Glennie
¶DENDEL, JACK, DENDEL FARMS, ALLEGAN
Sergeant Peggy Star 3-5 305-2X 9410 534
s. Vandale Sergeant — d. Pearl's Peggy
Dendel Farms Langs Jo 2-5 305-2X 7290 421
s. Langmeadow Master — d. Rube's Jo of Dendel Farms
¶DUNNING, LEON O., POLLY ACRES, DELTON
Wolframs Emory Marie 11-5 305-2X 10290 509
s. Cowham Farm Abbie's Emory — d. Wolfram's Lady Marie
Polly Acres Travona 4-0 305-2X 9650 410
s. Polly Acres Thaddeus — d. Polly Acres Trixie
Polly Acres Helena 2-3 305-2X 8280 377
s. Tarbell Gallant Commander — d. Polly Acres Helen
¶ELMWOOD FARMS, FRANKENMUTH
Rosalinds Pat of Miller Farm 7-0 305-2X 9590 524
s. Lyrene Wanderer — d. Connie Rosalind of Miller Farm
Bradfords Olla J. 3-5 305-2X 11960 607
s. McDonald Farms Le Patriot — d. Bradford's Judy H.
¶FICKIES, LYNN & JENNIE, OVILEA FARM, OVID
Ovilea Victorians Ember 10-8 305-2X 10340 476
s. Starr Farm Victorian — d. Ovilea Eola
¶HUDSON BROTHERS, MEADOW LANE FARM, BERRIEN CENTER
Meadow Lane Ledella 3-5 305-2X 11430 648
s. Curtiss Candy Levity Curtiss — d. Meadow Lane Leda
¶JACKSON, ROY R. & SONS, CLAW-ACRES CARO
Colbys El Anid 6-10 305-2X 9400 440
s. McDonald Farms Fore El Toro — d. Langmeadow Anid
Bradfords Priscella J. 2-5 305-2X 11890 691
s. Bradford's Joyce's Pat — d. Bradford's Judy H.
KESSLER, ALBERT, WIXOM
Leader Maxim Jean Gordon 3-5 302-2X 8933 508
s. Woodacres Charming Leader — d. Cesor King Jennie Lou
¶KIRKLIN, DALE, WALNUT MANOR FARMS, KALAMAZOO
Nor Bers Terry 6-3 305-2X 11650 556
s. Sagamore Chief — d. Kay's Thelma of Walnut Lane
¶LOCKE, R. F., ESTATE, LOCKSHORE FARM, HICKORY CORNERS
Lockshore Snow Maid 3-9 305-2X 8430 416
s. Lyrene Barney — d. Lockshore Maxim Gloaming
Lockshore L V Jennifer 2-2 305-2X 8110 424
s. Lockshore Maxim Lochinvar — d. Lockshore Emerald
¶LUITJE, HENRY & KARL, PLAINFIELD GUERNSEY FARM, HALE
Plainfield G Verna 4-1 305-2X 9720 455
s. Plainfield D. Gary — d. Ted's Vera of Cloverland
Plainfield E Carol 3-8 305-2X 10610 556
s. Plainfield D. Earl — d. Plainfield A. Clarissa
¶McCULLOUGH, JACK D., PREMIER FARMS, ROCHESTER
Premier R Nabby 9-5 305-2X 9940 452
s. Hominy Hill Rambler — d. Premier M. Norene
Premier R July 2-9 305-2X 7880 391
s. Premier J. Rocky — d. Premier R. Jolly
Premier R Honora 2-8 305-2X 8700 440
s. Premier J. Rocky — d. Premier R. Hilda
PATTERSON, LEE & SONS, PATTERSON HOMESTEAD FARM, RICHMOND
Homeward Gordon Gretchen 8-9 305-2X 9649 518
s. Cesor King's Gordon — d. Homeward Gretchen
Homeward Kings Remus Hilda 5-4 305-2X 10229 499
s. Homeward Remus King — d. Homeward Remus' Hilda
PATTERSON, LEE & SONS, PATTERSON HOMESTEAD FARM, RICHMOND
Patterson Homestead Ena 4-9 365-2X 14952 677
s. Langmeadow Excellance — d. Sylvia of Patterson Homestead
¶PETERSON, EDWARD L., PETERSON FARM, KALAMAZOO
Peterson Farm Magars Tulip 2-3 305-2X 10600 546
s. Langmeadow Magar — d. Peterson Farm Pats Quessie
PLEINESS, WILLIAM L., MAPLE DAWN GUERNSEY FARM, SCOTTVILLE
Maple Dawn Windsor Jackie 2-1 305-2X 8299 398
s. Franchester Favorite's Windsor — d. Maple Dawn Supreme's Joy
Maple Dawn Windsor Ocean 1-6 305-2X 8223 333
s. Franchester Favorite's Windsor — d. Maple Dawn Jester's Eva
SCHWASS, CARL A. & SON, SPRINGDALE FARMS, SCOTTVILLE
Springdale Princes Jewel 7-0 365-2X 10100 513
s. Maple Dawn Master's Prince — d. Springdale Jupiter's Jessie
YOUNG, LELAND, YOUNGHAVEN FARM, DOWAGIAC
Kristy Sumner 11-9 305-2X 11688 532
s. Mark of Riverbrook Farm — d. La Blond Fane
¶ZECH, ANDREW, HILLVIEW FARM, BERRIEN SPRINGS
Hillview Penny 4-6 283-2X 8230 429
s. Curtiss Candy Noble Curtiss — d. Carlotta of Hickory Grove
Hillview Merrys Joy 3-4 305-2X 9190 482
s. Curtiss Candy Fabron — d. Hillview's Merry
Betty of Pleasant View 5-0 305-2X 11050 495
s. Leader's Admiration — d. Doc's Patsy of Pleasant View
Hillview Doraline 2-8 305-2X 8950 432
s. Hillview Mike — d. Hillview Carmin

MINNESOTA

FORNER, DONALD J., THREE CLIFFS FARM, CHASKA
Shirley of Three Cliffs 5-3 287-2X 8505 420
s. Sanfadair Royal Chaska — d. Carmen of Three Cliffs
Angela of Three Cliffs 3-6 305-2X 9605 527
s. Sanfadair Royal Chaska — d. Janie of Three Cliffs
KELLEY, JAMES E., SPRUCE SHADOWS FARM, MINNEAPOLIS
Spruce Shadows Chic 5-5 305-2X 9633 434
s. Spruce Shadows Governor — d. Knollhurst Marlene
MOORE, F. J., SHAMROCK FARMS, SILVER LAKE
Elderbrook Callas Barbara 10-5 280-2X 8471 456
s. Nyala Supreme Steadfast — d. Elderbrook Farm Calla
St. Albans Monarchs CA Beauty A 7-11 275-2X 9373 477
s. McDonald Farms P. Monarch — d. St. Albans Count A. Beauty

MISSISSIPPI

MISSISSIPPI STATE UNIVERSITY, STATE COLLEGE
Magnolia Corinthian Betty 5-7 305-2X 8927 441
s. St. Albans Monarch Corinthian — d. Magnolia Actor Beauty
WALKER, G. B. & SONS, WALKER FARMS, STONEVILLE
Walker Farms Le Pi Rena 4-10 305-3X 11441 583
s. Walker Farms Le Piper — d. Walker Farms Miss Roselin
Holliknoll Barons Chris 2-8 305-2X 11265 515
s. Holliknoll Majesty Baron — d. Holliknoll Majesty Norma

MISSOURI

SECKER, GIRARD B., MAIZELAND GUERNSEY FARM, HANNIBAL
Maizeland Dons Vesta 2-4 305-2X 7283 369
s. Maizeland Dot's Don — d. Maizeland Nobleman's Nesa
STERLING INDUSTRIES, INCORPORATED, PRE-EMINENT GUERNSEY FARM, GALLATIN
Pebble Hill Citations Maria 4-4 350-2X 12756 599

KEEP YOUR REGISTRATIONS UP-TO-DATE

s. Coldspring's Noble's Citation — d. Ideal's May Royal's Marie
Pebble Hill Citations Marie 4-4 365-2X 12889 597
s. Coldspring's Noble's Citation — d. Ideal's May Royal's Marie
Rosewood Princess Janet 3-2 365-2X 11358 577
s. Rosewood Royal Aristocrat — d. Rheaume's Valley View Janet
Ideals Charmdukes Nina 3-7 311-2X 12423 594
s. Ideal's Charmduke — d. Ideal's Superior's Nina
Norgerts Royal Lenore 2-1 365-2X 10931 471
s. Foremost Quantity's Royal — d. Norgert's Val Lenore
Pre-Eminent Sunny Clarinette 2-1 305-2X 8571 406
s. Hominy Hill Sonny — d. Woodacres Leader's Clarinette

MONTANA

BANDEROB, R. E. & SONS, GLENARROW FARM, WORDEN
Graysmarsh Noble Astor 3-3 305-2X 10796 529
s. Lake Louise King's Nobleman — d. Graysmarsh Azalea
Glenarrows Haven Pearl 4-8 365-2X 9802 594
s. Quality Park Buddy — d. Quality Park Farm's Bluebell
Glenarrows Niabi Fawn 2-11 305-2X 10314 504
s. Fer-Manor Sheik — d. Glenarrow's Martha Jane
GROSSKOP, FRED, GROSS ACRES GUERNSEY FARM, BILLINGS
Winacres Bertita 8-4 305-2X 11264 554
s. Winacres Norwood Major — d. Winacres Betty
Gross Acres Fames Son Dixie 4-5 305-2X 14035 750
s. Golden Charm Fame's Son — d. Golden Charm General Pixie
Idacrest Royal Phyleta 4-5 305-2X 12742 581
s. Fircrest Royal Romulus — d. Idacrest Regent's Phylila
Western Glow Lassie Lou 4-2 302-2X 10335 486
s. Western Glow Lou's Fame — d. Western Glow F. Lillian
Western Glow Designers Lil 3-2 305-2X 11101 484
s. Coldspring's B. R. Designer — d. Western Glow Lil O'War

NEBRASKA

FAIRLEY, LEA, FAIRLEY FARM, FAIRBURY
Fairley Farm Stella 9-4 305-2X 11170 511
s. Fairley's Triumph — d. Fairley Farm Sally
LIEBERS, O. H. & SON, SKYLINE FARMS, LINCOLN
Skyline High Gingle 6-2 305-2X 8826 443
s. McDonald Farms High Skyline — d. Skyline Distinctive's Glamour
Skyline Gracelee 5-7 305-2X 10142 478
s. McDonald Farms Le Skyline — d. Skyline King's Grace
Skyline High Honeybloom 5-6 305-2X 8875 443
s. McDonald Farms High Skyline — d. Skyline Triumph's Honoria
Skyline Victorys Honesty 2-0 305-2X 8119 392
s. McDonald Farms Supreme Victory — d. Skyline High Honeybloom
MULLER, JOE P., JO-BE FARM, VALLEY
Beacons Crusader Karolyn Hope 5-5 305-2X 9826 455
s. Elm Farm Alert — d. Beacon's Crusader Karolyn
Jo-Be Dudes Katinka 2-5 305-2X 10254 431
s. Coldspring's Noble's Dude — d. Welshacres Juliette's Matina
NEBRASKA, UNIVERSITY OF, LINCOLN
Beacon Miami of U Neb 3-8 305-2X 9788 480
s. Skyline King's Beacon — d. Hercules Melissa of U Neb
ROBERTS DAIRY COMPANY, ROBERTS GUERNSEY FARM, ELKHORN
Elmdale Fore Laurel 10-6 305-2X 9269 470
s. Welcome In Foreman — d. Elmdale Taurine Lorelei
Ideals Admirals Dawn 8-9 305-2X 12506 567
s. Ideal's Admiral — d. Ideal's Dandy Boy's Dawn
Golden Hills S Linda Lou 5-5 305-2X 11720 569
s. Wey Acres Levity Sheik — d. Golden Hills M. Linda
High View Gypsy 5-2 305-2X 10370 550
s. Normandy Baronet — d. High View Pride's Rose
Roberts Farm Chiefs Glimmer 4-5 365-2X 13299 596
s. Quincy Freeman's Chieftain — d. Brown Jug Farm Geneva
Roberts Farm Chico Princess 2-5 305-2X 7809 366
s. Roberts Farm Prince Chico — d. Elvadale Prince's Spice
Roberts Farm L Fair 2-5 305-2X 9785 458
s. Rosebud Farm C. Lincoln — d. Roberts K Fran
Roberts Farm B Lila 2-2 305-2X 10431 503
s. Roberts Farm Admiral Beacon — d. Roberts Farm Colonel's Liza
Roberts Farm B May 2-2 305-2X 9816 431
s. Roberts Farm Admiral Beacon — d. Rosedale Fore Muriel

NEW HAMPSHIRE

¶HOOD, GILBERT H., JR., HOOD FARM, DERRY
Hood Kroft P H A Gertie 6-3 305-2X 11830 558
s. Pine Hill Airman — d. Wadsworth Corsair's Gertie
JORDAN, WILLIAM T. & SONS, KADOCKADEE FARM, BOSCAWEN
Kadockadee Mary 6-1 305-2X 9883 458
s. Yellow Creek King's Noble — d. Kadockadee Valetta
Kadockadee May Rose 5-1 305-2X 9496 426
s. Kadockadee Darius' May King — d. Kadockadee President's Rosebud
Kadockadee Ramona 4-7 305-2X 8122 422
s. Mulhocaway Rosenkavalier — d. Kadockadee Nola
¶MORRIS, ROBERT H., BROOKFORD FARM, ROLLINSFORD
Brookfords Orchid 4-3 305-2X 10070 498
s. Flying Horse Double General — d. Freedom's Snow Queen
¶WEEKS, JOHN F., GUNSTOCK HILL FARM, LACONIA
Gunstock Hill Sugar 7-6 305-2X 10750 517
s. Langwater Darius — d. Gunstock Hill Farm Susie
Gunstock Hill R Lady Alice 3-5 305-2X 8170 431
s. Hominy Hill Rex — d. High Maples Farm Anne
Gunstock Hill Banners Anita 2-4 304-2X 10820 470
s. Coldspring's B. R. Banner — d. Gunstock Hill N. Anna

NEW JERSEY

CARRE, HARRY, CARREMONT FARM, PRINCETON
Windwood Challenger Enrapt 12-2 305-2X 10048 461
s. Windwood Chief Challenger — d. Windwood Forester Esmeralda
Carremont H Dolly 4-9 272-2X 8585 428
s. Glenburnie Resolute's Heritor — d. Carremont Dolly
Carremont Actors Daisette 4-6 274-2X 8593 415
s. Fairlawn Actor's Leader — d. Woodacres Supreme Daisette
CORY, ROBERT, GUERNSEYLEA FARM, HACKETTSTOWN
Delwake Gabs Hope 13-7 305-2X 10572 466
s. Fairlawn Maxim's Gabriel — d. Howella's Hope
DAY, THELMA & ALAN, INNISFREE MANOR, BASKING RIDGE
Innisfree H Princess 5-0 305-2X 13275 686
s. Langvalley Dainty's Hornet — d. Innisfree S. Joan
LASLOCKY, S. R., MILLSIDE FARMS, RIVERSIDE
Rudys Begonia of Millside 8-4 305-2X 8303 446
s. Haddon's Ram Rudy — d. Fred's Begonia of Millside
Tims Millside Balsam 8-1 305-2X 9083 442
s. Haddon's Ram Tim — d. Aladdin's Millside Balsam
Emblems Millside V Brenda 6-8 305-2X 9454 501
s. Dunwalke Emblem — d. Victory's Millside Brenda
Emblems Mertensia of M F 5-9 300-2X 9630 590
s. Dunwalke Emblem — d. R. M.'s Mertensia of Millside
Roscoes Rita of M F 5-8 305-2X 12696 664
s. Maplemoor's Roscoe — d. H. V.'s Rita of Millside
Mischiefs Castell of M. F. 5-6 305-2X 13433 678
s. Hi-Carbon Gladiola's Mischief — d. Victory's Castell of Millside
Mischiefs Bloom of M. F. 5-5 305-2X 10609 583
s. Hi-Carbon Gladiola's Mischief — d. Tim's Millside Bloom
Emblems Millside Betty 5-2 305-2X 8099 446
s. Dunwalke Emblem — d. Comet's Millside Bee
Mischiefs T.'s Comet Rita 5-1 305-2X 8505 475
s. Hi-Carbon Gladiola's Mischief — d. Millside Tim's Comet Rita
McVEIGH, CHARLES J. D., JOCHAMAL FARM, HACKETTSTOWN
Jochamals Valors Annette 5-3 305-2X 10941 461
s. Anoracrest Prince Valor — d. Jochamal's Ann
TURNBULL, WILLIAM & ARTHUR, TEVIOT FARMS, FAR HILLS
Teviot Butterfat Coy 8-7 305-2X 10129 468
s. Mulhocaway Butterfat Primus — d. Supreme Cleopatra
Stonehouse Nymph 5-11 305-2X 12723 570
s. Stonybrook Hollistar's General — d. Stonehouse Fay

NEW MEXICO

NEW MEXICO STATE UNIVERSITY, UNIVERSITY PARK
Clovertop Bonny Jill 5-0 305-2X 9716 507
s. Clovertop Crown Electric — d. Clovertop Bonny Jean
TAYLOR, J. W., CHELTEN FARM, LAS CRUCES
Judges Judys Jane 12-9 305-2X 14552 603
s. Poblanos Judge — d. Beauty's Judy Lass
Seco Monitors Columbine 10-5 305-2X 10104 472
s. Seco L. H. Monitor — d. Gayhead's In-constancy
Poblanos Hardwick Ronny 9-0 305-2X 9297 451
s. Basquaerie Drummer's Hardwick — d. Poblanos Roamer Redina
Interlochs W C Rutheva 8-7 305-2X 11108 549
s. Wethersfield Colorado — d. Interlochs Roman's Ruth
Chelten Marylyns May 8-8 305-2X 13440 705
s. Idylbrook Burt — d. Maryln of Daisy Lane
Chelten Luscious 7-6 285-2X 9266 436
s. Gaylord Begay's Hermit — d. Melba's Lucy
Chelten W Joyce 7-1 302-2X 10870 445
s. Chedco Watchful — d. Fulton Farm's Joy
Chelten S Charmaine 5-11 305-2X 11364 544
s. Roughwood King's Saturn — d. Luxerin Equity's Charm
Cache Meadow C Maryann 3-8 305-2X 8554 495
s. Fairlawn K. Courageous — d. Cache Meadow Melody
Chelten Hardwicks Ruth 3-3 305-2X 10690 484
s. Fairlawn K. Hardwick — d. Interlochs Roman's Ruth
Cache Meadow K Radia 1-11 305-2X 8544 427
s. Fairlawn Actor's May King — d. Cache Meadow C. Radia
Chelten Peers Lilly 2-2 305-2X 11439 474
s. Fairlawn Actorine's Peerless — d. Sunnymede Hornet's Liza
Sanlynn D Loreta 1-10 305-2X 7587 413
s. Fairlawn Actor's Dairyboy — d. Sanlynn Laurie
Chelten Fabrons Gazelle 5-7 304-2X 11730 530
s. Lookwell S. Fabron — d. Ozark Vale Valor's Gazette
WASMER, C. L., WAS-MERE FARMS, ALBUQUERQUE
Hillcrest Matchmaker Charlita 2-7 305-2X 8702 414
s. Meadow Lodge Matchmaker — d. Cherub's Charla
ZARTMAN, L. G., MARLEA GUERNSEY FARM, ALBUQUERQUE
Ben Lomond Docs Edie 9-6 294-2X 8410 435
s. Doc of Sun Shine Valley — d. Elaine of Edgehill
Cla-ore Bonanzas Fifi 6-6 305-2X 16142 784
s. Cla-ore Knight's Bonanza — d. Flying M. Zilpha's Fashion
Jeanette Rose of Marlea 6-1 305-2X 13369 635
s. Bye George Ulysses — d. Alamosa Farm Actor's Jean
Bye George Freedom 4-5 305-2X 9230 440
s. Lynndale Farms M Dictator — d. Lynndale Farms N. Freda

NEW YORK

BEGENT, G. C., JR. & G. C., ESTATE, BEGEACRES FARM, ITHACA
Begeacres Babs K 6-9 302-2X 9762 521
s. Douglaston Baron Kenyon — d. Begeacres Bonnie
Begeacres Philips Felice 6-3 305-2X 10944 502
s. McDonald Farms Emory's Philip — d. Begeacres Felicia
CHAUNCEY, A. WALLACE & LOUISE R., COVE HOLLOW FARM, EAST HAMPTON
Ideals Triumphs Lily 8-1 305-2X 11741 527
s. Ideal's Triumph — d. Ideal's Beacon's Lily
Cove Hollows Dot 5-7 305-2X 11913 527
s. Maple Lawn's J. C. Don — d. Senacaside Dell
Cove Hollow Farms Nora 4-6 305-2X 10184 480
s. Maple Lawn's J. C. Don — d. Ideal's Triumph's Carrine
Cove Hollow Don's Rebecca 3-7 305-2X 10563 492
s. Maple Lawn's J. C. Don — d. Ideal's Triumph's Risbecq
Cove Hollow Dons Zinnia 2-6 299-2X 9546 463
s. Maple Lawn's J. C. Don — d. Ideal's Triumph's Risbecq

Regular Registration, Like Continuous Testing, Makes Your Guernseys Worth More . . .

Nobles Susan	2-0	305-2X	8749	434
s. Deershorn Foremost Noble		d. Neponset River Sonata Belle		
Cove Hollow Dons Daisy	2-0	305-2X	8786	392
s. Maple Lawn's J. C. Don		d. Senecaside Mary		
HOLCOMB, EARL W. & SON, GREENE				
Holcombs N Lydia	8-5	305-2X	11449	459
s. Foremost J. C.'s Nero		d. Holcomb's Peerless Louise		
Holcombs C Eve	2-5	305-2X	7299	428
s. Holcomb's L. Chris		d. Holcomb's Royal Eloise		
JOHNSON, WALTER & SON, NORTH FARM, CHAZY				
North Farm Chief Sharon	4-4	305-2X	8836	445
s. Moreau Farms Noble Chief		d. North Farm Tranquil's Star		
PINE HILL FARM, KATONAH				
Beaulea Princes Arline	4-5	305-2X	9958	468
s. Foremost Mayprince's Footprint		d. Beaulea Levity's Angeline		
Beaulea Aristocrats Sherry	4-4	305-2X	10118	446
s. High Mowing Diamond Aristocrat		d. Foremost Thirza		
Hazels Pamela	3-4	300-2X	10372	557
s. Hominy Hill Marquis		d. Springhead Hazel		
SANDFORT, PETER H., GARDEN STATE GUERNSEY FARM, WARWICK				
Garden State Coronet Iris	6-6	305-2X	12408	592
s. Gardenville King Coronet		d. Nieland Merry Iris		
Garden State Hardy Iris	4-4	305-2X	8355	422
s. Coldspring's Dimple's Hardwick		d. Garden State Coronet Iris		
SUTHERLAND, RUFUS R., STONY BROOK FARM, VALATIE				
Wildairs Elora Barrett Farms	6-9	299-2X	9011	460
s. Franchester Wildair		d. Ithacan's Elora Barrett Farms		

NORTH CAROLINA

BROOKBERRY FARM, WINSTON-SALEM				
Brookberry Benita	10-3	305-2X	9552	479
s. Klondike Holliben		d. Sawaga Improvement's Nettie		
Brookberry Queen Rosebud	8-7	305-2X	11194	552
s. Brookberry King		d. Edisto Farm's Butterfly		
Brookberry Kings Judith	7-6	305-2X	8619	492
s. Fairlawn Dairymaid's King		d. Brookberry Noble Julia		
Brookberry Fashions Dorine	3-5	305-2X	7492	442
s. Two Brooks Fashion		d. Two Brooks C Delphine		
Brookberry Miss Daybreak	3-4	305-2X	10243	533
s. Western Glow Achievement		d. Brookberry Fashion's Dawn		
Brookberry Miss Darling	3-4	305-2X	10908	547
s. Western Glow Achievement		d. Brookberry Peer's Damsel		
BROWN, A. L., ESTATE, CLEAR SPRINGS FARM, CONCORD				
Clear Springs Leaders Goldie	7-3	305-2X	9127	460
s. Coldspring's Noble's Leader		d. Verne Dale Majesty's Goldie		
Clear Springs Champions Laura	2-5	305-2X	7415	378
s. Clear Springs Baron's Champion		d. Clear Springs Nero's Anne		
FOX, FRANCES H. & HERBERT J., HILLANDALE FARM, DURHAM				
Hillandale Cavaliers Dassal	11-10	305-3X	9906	504
s. Quail Roost King Cavalier		d. Riegeldale Emory's Dame		
Hillandale Janus Flo	4-4	305-3X	10000	507
s. Quail Roost Noble Janus		d. Hillandale Naomi's Faith		
FOX, FRANCES H. & HERBERT J., CROASDAILE FARM, DURHAM				
Croasdaile Ray Sandra	4-2	305-3X	9014	500
s. Quail Roost Ray Actor		d. Croasdaile's Princess Sophie		
NORBURN, C. S., CLOUDLAND FARM, BILTMORE				
Cloudland Pilots Esther	3-10	305-2X	7801	415
s. Brookberry Pilot		d. Cloudland Maxim Nella		
RANDLE, J. C. & SONS, PINNACLE VIEW FARM, KINGS MOUNTAIN				
Pinnacle View Maxim Prim	3-8	305-2X	9816	512
s. Pinnacle View Sweepstake Maxim		d. Pinnacle View Charmer Panda		

OHIO

ADKINS, CHARLES P., CLEARVIEW FARM, SAINT HENRY				
Clearviews Freeman Dolly	13-3	305-2X	9206	409
s. McDonald Farms Freeman		d. Clearview's Golden		
Clearview Roxie	11-1	305-2X	10313	458
s. Franchester Handy Milkmaker		d. Clearview's Golden		
Clearview Skys Doll	8-6	305-2X	10319	460
s. Franchester Free Scimeter		d. Clearview's Freeman Dolly		
ANDERSON, WILBUR & HANNA, W. W., URBANA				
Mayflowers M Forgiveness	5-7	305-2X	9412	467
s. Mayflower's H. Marksman		d. Mayflower's Forgiveness		
Squareacres Blissful	4-4	299-2X	12066	546
s. Woodacres Coronet Leader		d. Loch Lomond Valor's Graceful		
BEACH, HAZEL H., COGNIAC FARM, LONDON				
McDonald Farms Le Relia	8-1	305-2X	11636	590
s. McDonald Farms S. Leader		d. McDonald Farms Hallie		
Cogniacs Jolly Louise	4-3	305-2X	9444	417
s. McDonald Farms Jolly Scion		d. Cogniac's Netta		
Cogniacs Jolly Darling	2-2	305-2X	8308	382
s. McDonald Farms Jolly Scion		d. Cogniac's Lovette		
BINGHAM, LELAND C., EDINHAM FARM, KENT				
Edinham Dotty Aster	4-3	305-2X	9947	486
s. Coldspring's B. R. Designer		d. Edinham Fleet Aster		
Edinham Melba Pamela	2-4	305-2X	8456	425
s. Edinham Melba Imperial		d. Edinham Captain's Pauline		
Edinham Melba Pandora	2-3	305-2X	8477	395
s. Edinham Melba Imperial		d. Ken-Edin Captain's Paulette		
BOLTON, CHARLES B., FRANCHESTER FARMS, WEST SALEM				
Franchester Models Majesty	3-9	305-2X	9766	500
s. Coldspring's B. V. Model		d. Hanover Hill J. Majesty		
BOWEN, HAROLD, PLAIN VIEW FARM, SPENCERVILLE				
Plain Views Erma	4-1	305-2X	8931	434
s. Graceland Heritor's Eric		d. Plain View's Royal Ruby		
DAVIES, PAUL B., HEMLOCK VALLEY FARM, LISBON				
Hemlock Valley Tops Ferol	2-10	305-2X	8523	439
s. Hemlock Valley Milkmaker Tops		d. Hemlock Valley King's Flica		
Hemlock Valley Brigadier Honey	2-9	295-2X	8416	393
s. Greenwood Ken Brigadier		d. Liberator's Annie		
Hemlock Valley Tops Emma	2-11	285-2X	7922	382
s. Hemlock Valley Milkmaker Tops		d. Hemlock Valley Milkmaker Erma		
Hemlock Valley Fabron Trudy	2-5	298-2X	7938	416
s. Curtiss Candy Fabron		d. Hemlock Valley King's Thelma		
EICHER, PAUL L., SUNNYBROOK FARM, WEST SALEM				
Sunnybrook Maries C Susette	3-4	305-2X	8448	439
s. Curtiss Candy Marie's Curtiss		d. O-Kay Candy Sue		
GUINTHER, WARREN, NEVADA				
Wernida Diplomat Hope	3-1	305-2X	9738	403
s. Mulhocaway Butterfat Diplomat		d. Wernida Lausche Pansy		
HANSEN, ARTHUR & SONS, GRAY HAVEN FARM, BELLEVUE				
Gray Haven Royal Connie	3-4	305-2X	12514	520
s. Rosewood Royal Commander		d. Gray Haven Argo's Candy		
Gray Haven Lads Cupid	1-11	305-2X	6633	345
s. Gray Haven Valor's Lad		d. Gray Haven Ramblers Consort		
HEIFNER, GAIL, VILLA-WAY FARMS, SULLIVAN				
Careless's Carmel Carmine	13-10	305-2X	8509	415
s. Villa-Way Masterful		d. Carless's Carmel		
Villa-Way Ace's Blossom	7-4	305-2X	10549	487
s. Franchester Commando Ace		d. Villa-Way Loretta		
HOSMER, W. R. & SON, CYGNET				
Lady Lustre	8-7	305-2X	10905	566
s. Queen's Audacity		d. Mira's Lady		
KRANTZ, BERNARD, KRANTZHEIM FARM, DOVER				
Krantz Heim Royals Vera	6-8	305-2X	9867	472
s. Franchester Free Royal		d. Krantz Heim Free Vera		
KUNS, H. T. & SONS, WACALU FARM, CASTALIA				
Wacalu D Elaine	3-11	305-2X	9844	449
s. Wyno Belle Don		d. Comfort G. Elsie's Elaine		
Wacalu B Ebbie	3-7	305-2X	9492	458
s. Valley View B Banker		d. Comfort C. Ethelyn's Ebbie		
OBER, LLOYD E., OBERLAND FARM, NEWBURY				
Oberland Supreme Victoria	4-1	305-2X	11157	436
s. Franchester P. Supreme		d. Oberland Pre Victoria		
PIPER, MEREDITH, MENDALE GUERNSEY FARM, CELINA				
Mendale Kings Golden Christy	7-10	365-3X	12668	636
s. Alpine Rose Mendale King		d. Betty's Royal Gold		
RIEHL, ELMER J., ELMBETH FARM, CANFIELD				
Elmbeth Virginia Mirth	7-8	305-2X	12836	475
s. Avalon Brilliant Viking		d. Elmbeth L. P. Levity Ann		
Elmbeth Melba's Rose Blossom	4-8	357-2X	11671	546
s. Wey Acres B's Melba's Levity		d. Elmbeth L. P. Rosebud		
Elmbeth Melba Tea Rose	2-7	365-2X	11280	544
s. Wey Acres B's Melba's Levity		d. Elmbeth L. P. Rosebud		
RINEHART, E. JAY & L. V., RINELAND MANOR, GALION				
Rineland Manor K. F. Mazie	4-7	305-2X	8723	422
s. Franchester K. F. Jester		d. Happyholme Crown Mazie		
SIMMONS, JOHN, MERI-JON FARM, BELLVILLE				
Royjon Generals Ann	3-8	305-2X	7407	426
s. Flying Horse Clarinet General		d. Roy Jon's Queenann		
SMITH, ANSON B. & FAMILY, ANSMIL FARM, HILLIARDS				
Welcome In Favor Sonja	6-0	365-2X	10864	547
s. Welcome In Favor		d. Welcome In Duvaux Senora		
Ansmil Steadfast Valencia	5-7	344-2X	12370	551
s. Welcome In Steadfast Lucky		d. Ansmil Valencia		
Ka Wa Design Angeline	2-10	365-2X	11591	515
s. Welcome In Clara Design		d. Welcome In Favor Angeline		
WEHR, WADE N., BELLE VISTA FARM, NORTH LIMA				
Oberland Pre Christine	8-5	305-2X	12577	504
s. McDonald Farms Prediction Ober		d. Oberland Christine		
Ollasses Prediction Louise	2-4	305-2X	11494	558
s. McDonald Farms Prediction Ober		d. Rose King's Hopeful of Avalon		

OREGON

ALLEN, LAWRENCE, SUNNYCREST FARM, BEND				
Beautiview Robin	8-4	319-2X	11091	550
s. Wandamere Allen		d. Roulette Robond of Beautiview		
Westlynn Kings Joan	2-3	365-2X	14104	668
s. Lake Louise King's Ben		d. Westlynn B. Jean		
Sunnycrest Proud Paula	3-5	365-2X	11095	579
s. Sterlingold Pilot		d. Phylylla of Retedale		
Shiloah Queen Anne	3-0	356-2X	11509	592
s. King Sequel of Sunny Lea		d. Shiloah Annabelle		
BOSCH, A. C. & C. H. & HUNTING, J. W., BEAUTIVIEW FARM, NYSSA				
Beautiview Kitten	2-7	305-2X	7288	452
s. Anson of Wesslawn		d. Toponis Marvel's Patsy		
HARROLD, FOSTER, MAMMOTH MAPLES FARM, CRESWELL				
Linn Valley Monarchs Karen	4-6	305-2X	9447	456
s. Nyala Julia's Monarch		d. Linn Valley's Sharon		
Linn Valley Hopefuls Nyala	2-1	305-2X	8197	398
s. Nyala Julia's Monarch		d. Linn Valley Monarch's Hopeful		
JACOB, CYRIL A. & LORETTA, TILLAMOOK MEADOWS, TILLAMOOK				
Influences Oral	12-3	305-2X	11528	575
s. McDonald Farms Influence		d. Nestucca Rock Opal		
Rally of Tillamook Meadows	8-1	305-2X	12658	587
s. Rockingham Prince Carol		d. Princess of Tillamook Meadows		
LEUTHOLD, HANS, WILSONA FARMS, TILLAMOOK				
Fair Views G Esther	8-10	365-2X	13204	631
s. Glen of Prairie Bloom		d. Beauty Queen Marie of Fairview		
Wilsona Lynnes Laughter	7-0	365-2X	12131	548
s. Wilsona Farms Commando		d. Wilsona Farms C. Lynne		
Brownies Farms Charity	4-6	365-2X	10270	598
s. Cla-ore Knight's Loren		d. Patricia Ann Clara		
NELSON, P. K., CLOVERLAWN GUERNSEY FARM, MEDFORD				
Cloverdale R Buttercup	4-0	305-2X	9108	466
s. Curtiss Candy Fabron		d. Cloverdale Rosemarie		
Butterton Dukes Jethea	2-6	305-2X	9004	409
s. Western Glow C. F. Duke		d. Butterton Master's Joan		
OREGON STATE COLLEGE, ASTORIA				
Myrula Lodestars Lilac	9-9	305-2X	13794	702
s. Tideland Lodestar		d. Lillian of Cla-Ore		
RUDAT, FRED, JR., CLA-ORE FARM, BROWNSMEAD				
Cla-ore Knights Marlena	7-4	359-2X	11838	539
s. Chicona Novelty's Knight		d. Cla-ore Mon. Marlene		
Cla-ore Joses Brunhilda	2-4	337-2X	9483	525

KEEP YOUR REGISTRATIONS UP-TO-DATE

s. Cla-ore Masher's Jose — d. Cla-ore Bonanza's Buttons
Cla-ore Knights Venus 2-1 365-2X 8967 487
s. Chicona Novelty's Knight — d. Cla-ore Count's Valentine
Cla-ore Bonanzas Lucy 1-11 365-2X 7833 460
s. Cla-ore Knight's Bonanza — d. Cla-ore Knight's Lupine

SELANDER, GUSTAVE & SONS, ALDER-DELL GUERNSEYS, SHERWOOD
Alder Dell Princess Patricia 3-4 305-2X 7688 401
s. Noble Curtiss of Alder-Dell — d. Princess of Alder-Dell

VOCKERT, WALTER, COLUMBIA GORGE GUERNSEY FARM, TROUTDALE
Columbia Gorge Anita Louise 2-4 298-2X 8052 420
s. Palmway's Select Leader — d. Columbia Gorge Anita
Columbia Gorge Gretchen 1-9 305-2X 8159 425
s. Curtiss Candy Loyal Curtiss — d. Alma Gracious
Columbia Gorge Daisy 1-8 305-2X 7854 453
s. Curtiss Candy Levity Curtiss — d. Columbia Gorge Debutante

PENNSYLVANIA

¶BACHE, CARTER, MAYWOOD FARMS, STILLWATER
Maywood High Ball 6-0 297-2X 10050 496
s. McDonald Farms High Boy — d. Haddon's Rilma

BERRY, JAMES D., JR., WINDY HILL FARMS, TITUSVILLE
Lookwell S Queen 6-9 305-2X 9609 484
s. Lookwell T. Spotlight — d. Clark's Grandee Vera
Glengeran Daylos Butterball 5-4 305-2X 10511 506
s. Fairlawn Actor's Daylo — d. Glengeran Butterball
Lauxmont Kirsten Flagstead 4-4 303-2X 9289 437
s. Fairlawn Actor's Lauxmont — d. Hanover Hill Molly's Majesty
Windy Hill Imperator Success 4-6 305-2X 10880 529
s. Coldspring's Noble's Imperator — d. Llan Fair Charmer Susie
Windy Hill O Elba 4-2 305-2X 8523 415
s. McDonald Farms High Oris — d. Great Elm His Elaine
Windy Hill O May 2-3 305-2X 7554 375
s. McDonald Farms High Oris — d. Golden Grange Ideal Cuttie May

¶BOMBERGER, HOWARD B., MEADOW WOOD DAIRIES, LEBANON
Edisons Toboga of M. W. 9-3 299-2X 11100 538
s. Lycoming's Edison of Rovadale — d. Noble Toboga
Ideals Beacons Rosalie 6-11 296-2X 10460 486
s. Ideal's Beacon — d. Ideal's L. D.'s Rose
Meadow Wood Lynne E Daphne 3-9 305-2X 9840 519
s. Coldspring's Beauty's Lynn — d. Meadow Wood Edison's Daphne

¶CODORUN FARMS, YORK
Mt. View Rhoda 9-11 282-2X 9890 438
s. Coldspring's B. R. Strongheart — d. Mountain View Royal Ruth
Codorun Golden Flower 5-10 304-2X 11720 519
s. Llan Fair Royal Colonel — d. Codorun Rhododendron
Codorun Pamela 5-5 305-2X 10080 455
s. Spar Hill Armeria's Prince — d. Codorun Panette
Codorun Regina 5-2 305-2X 11690 542
s. White Rose B. R. Rex — d. Codorun Cherry Meadow
Codorun Princess Amy 5-0 295-2X 8840 439
s. Spar Hill Armeria's Prince — d. Stomally Amy Felicia
Codorun Royal Della 5-1 305-2X 10090 458
s. Llan Fair Royal Colonel — d. Valor's Della of Maple Manor
Codorun Royal Ann 4-6 305-2X 10490 527
s. Llan Fair Royal Colonel — d. Hillside Supreme Ann
Codorun Jezebel 3-0 305-2X 10330 472
s. White Rose B. R. Rex — d. Codorun Royal Queen

¶FERGUSON, H. R., WALNUT GROVE FARM, KIRKWOOD
Walnut Grove Melba Jeweline 4-5 305-2X 10310 488
s. Langvalley Levity Melba — d. Walnut Grove B. Gem
Walnut Grove Gold Verna 2-8 305-2X 9280 432
s. Langvalley Royal Gold — d. Walnut Grove Melba Verna

¶FINE, JOHN S., DALLAS
Lake Louise Superba Camile 10-2 305-2X 9160 433
s. Douglaston Baron Superb — d. Lake Louise Anthracite's Charm

HACKMAN, ARTHUR K., WILLOW BROOK FARM, LANSDALE
Willow Brook M Molly 7-5 305-2X 9281 450
s. Locust Grove H. Master — d. Willow Brook B. Molly

¶HANNUM, JOHN B., 3rd, MRS., BROOK LAWN FARM, UNIONVILLE
Marlboro Dukes Naomi 6-5 287-2X 9010 468
s. Marlboro Pat's Duke — d. Calder Farm Miss Nora
Marlboro Princess Cherry 6-1 298-2X 11260 471
s. Winlochan Prince Don Marlboro — d. Caumsett Ocean Christine
Brooklawn Princess Gay 2-9 280-2X 7000 411
s. McDonald Farms Pre Kelvin — d. Charles' Gwen of C. F. S.

¶HANSEL, S. R., HOUTZDALE
Quincy Cavaliers Peggy 8-2 305-2X 10910 511
s. Nyala King's Cavalier — d. Quincy Career Regina
Quarry Hill Sensations Polly 3-7 305-2X 13150 555
s. Fairlawn K. Sensation — d. Quarry Hill Ace Sally

¶HARDING, CHARLES E., MAPLEVALE FARM, BROOKVILLE
Locust Grove Royal Loretta 5-0 305-2X 10850 505
s. Locust Grove P. Proud Royal — d. Locust Grove H. Loretta

¶KIMBERTON HILLS FARMS, INCORPORATED, PHOENIXVILLE
Kimberton Apollo's Delight 10-5 305-2X 10180 468
s. Clora's Point Apollo — d. Auchmedden's Nonpareil Gloria
Kimberton Ajax Sherry 6-5 305-2X 9960 505
s. Kimberton Ajax — d. Kimberton Templar's Quintinia

¶KONHAUS, PAUL S., KONHAUS FARMS, MECHANICSBURG
Trindle Springs Neros Mae 6-3 305-2X 11690 615
s. Goose Valley Nero — d. T. S. Noble's May Flower

¶LEADER, GUY A. & SONS, INCORPORATED, LEADER FARMS, YORK
Kilmac Radiant Rose 2d 7-10 305-2X 11440 470
s. Langwater Zenith — d. Kilmac Radiant Rose
Quarry Valley Phils Leda 4-9 305-2X 10250 540
s. Flying Horse Royal's Phil — d. Quarry Valley's Lena
Leaders Aces L Dot 3-4 305-2X 10560 482
s. Kilmac Ace's Leader — d. Kilmac Zenith's Dot

LISETER FARM, NEWTOWN SQUARE
Liseter Lady Milkmaid 2-2 305-2X 8566 430
s. McDonald Farms Fore Royal Lad — d. Liseter Flame's Milkmaid

¶MADEIRA, EUGENIA C., CRUMDALE FARM, BERWYN
Kelsos Tulips Image 3-4 305-2X 7870 462
s. Lake Louise King's Image — d. Imp. Tulip's Petal

¶McCONNELL, HOWARD H., MEETINGHOUSE LANE FARM, HONEY BROOK
Applebrook Predictions Mona 8-8 305-2X 9790 452
s. McDonald Farms Prediction Jr. — d. Clora's Point Monita
Meetinghouse Princess Lucinda 3-4 305-2X 9180 437
s. Hominy Hill Music Prince — d. Greenwood's Lucinda
Meetinghouse Pretor Enbelle 2-7 305-2X 10370 519
s. McDonald Farms Le Pretor — d. Meetinghouse Lane Farm N Belle

¶MYRIN, H. A. W., KIMBERTON FARMS, PHOENIXVILLE
Kimberton Hector Lila 8-5 297-2X 10250 498
s. Kimberton Apollo's Hector — d. Kimberton Valiant Lass
Kimberton P Bouquet 4-6 305-2X 8600 466
s. Wilgorlan Farms Perfection — d. Kimberton Beau's Beauty

O'CONNOR, CHARLES P., APPLEBROOK FARMS, WEST CHESTER
McDonald Farms D Junette 14-6 305-2X 8860 467
s. McDonald Farms Distinction — d. Broadland Rosalie
Applebrook Prediction Carla 5-5 305-2X 12090 585
s. McDonald Farms Prediction Jr. — d. Applebrook Peerless Charmaine
Applebrook Pals Marlene 4-3 305-2X 8820 431
s. McDonald Farms S. Paladin — d. Applebrook Prediction's Irene

PACK, GEORGE T., LAUXMONT FARMS, WRIGHTSVILLE
Belnemus Emorys Lee 3-6 365-3X 11568 631
s. Irma's Noble of Vaughandale — d. Burkeville Emory's Elna

¶PENNSYLVANIA STATE UNIVERSITY, UNIVERSITY PARK
Penstate Caesars Lady Sue 12-0 305-2X 9750 472
s. Groton House Caesar's Penn — d. Penstate Crusader's Lady Sue

QUERIPEL, WARREN & LEEDOM, NORMAN, NORREN FARM, NEW HOPE
K U Farms Debbie 7-0 365-2X 13478 803
s. Quarry Valley's Ambler — d. K-U Farm's Dottie

¶RHOADS, JEROME H., "RHOADSACRES", KIRKWOOD
Nippy of Rhoadsacres 7-2 305-2X 9510 516
s. Hill Girt Cadet — d. Victor's Ellen of Rhoadsacres

¶RUTTER BROTHERS, YORK
Beatrice of Rutter Bros 8-11 305-2X 10220 533
s. Colleen's Commander — d. Pride of Rutter Brothers
Warners L Loletas Margaret 7-7 305-2X 10490 594
s. Highland Beauty's Lindy — d. Warners H. Dolly's Loleta
LeJeane of Rutter Bros. 4-2 305-2X 9260 517
s. McDonald Farms Le Rambler — d. Beatrice of Rutter Bros.
Ollasses Royal Marvel 4-6 305-2X 10010 458
s. McDonald Farms Fore Royal Lad — d. Northern Martha
Gardenvilles Hope of R. B. 2-8 305-2X 8040 376
s. Gardenville Coronation King — d. Brooklawn's Heritage Irista
Honors Lady of Rutter Bros. 2-7 305-2X 9480 450
s. Le Honor of Rutter Bros. — d. Le Lass Kathy of Rutter Bros.

¶SCHUTT, HAROLD S., SPAR HILL FARM, CHADDS FORD
Spar Hill Cherry Blossom 11-5 305-2X 13590 668
s. Coronation King's Heir — d. Spar Hill Orange Blossom 2d
Spar Hill Privet 4-3 305-2X 10770 566
s. Fairlawn Actor's Philosopher — d. Spar Hill Hyacinth 4th
Spar Hill Amethyst 2-3 305-2X 6950 409
s. McDonald Farms Jolly Vern — d. Spar Hill Skyflower
Spar Hill Emerald 2-3 305-2X 6610 397
s. McDonald Farms Jolly Vern — d. Spar Hill Hyacinth 4th

THAYER, ALEXANDER D., GWYNLLAN FARM, GWYNEDD VALLEY
Gwynllan H Cloud 8-9 305-2X 9443 474
s. Caumsett High Boy — d. Gwynllan Hermit's Cloud
Gwynllan Vagabond High Jewel 7-0 305-2X 9675 437
s. Antietam Vagabond — d. Gwynllan High Jewel

¶WEBSTER, CHAUNCEY W. & THOMAS C. H., MEADOW SPRINGS FARM, ST. THOMAS
Ideals Standfast Azalea 10-1 305-2X 10870 442
s. Ideal's Standfast — d. Ideal's King's Azalea
Twin Meadows R Infinite 4-11 305-2X 8990 452
s. Coldspring's Noble's Raider — d. Twin Meadows Beaulah
Twin Meadows S Ilex 4-5 305-2X 10390 465
s. Ideals Duke Supreme — d. Twin Meadows Bunny
Meadow Springs Ginny 4-6 305-2X 9900 482
s. Gardenville King's Alexander — d. Warners L. Valeska's Valentine
Meadow Springs Eve 4-1 302-2X 8660 428
s. Sterlingold Lauxmont King — d. Meadow Springs Elva

¶WITMER, CARL M., CARSAL FARM, DALMATIA
Guernsey Meadow Hope 11-2 305-2X 10990 471
s. Green Meadows Designer — d. Dolly Rose Maid 6th

¶WITMER, J. ROHRER, WILTA FARM, WILLOW STREET
McDonald Farms R. L. Yannetta 3-4 305-2X 8650 456
s. McDonald Farms Pre Rose Lad — d. McDonald Farms Steadfast Paula

¶WITMER, RAYMOND F. & LOUISE A., PENN DEL FARM, WILLOW STREET
Penn Del Drucilla Snow Queen 3-10 305-2X 9510 489
s. Golden Harvest King Cole — d. Zeitler's Prediction Drucilla

RHODE ISLAND

CLARK, GEORGE P., HORSE SHOE FALLS FARM, SHANNOCK
Horse Shoe P Bonanza 6-7 305-2X 10544 548
s. Horse Shoe Conrad's Pioneer — d. Horse Shoe Bon Bon
Horse Shoe R Precocious 6-6 302-2X 9613 475
s. Horse Shoe Rex D'OR — d. Horse Shoe Pioneer's Precious
Tomaquag M Regena 5-7 305-2X 10337 511
s. Horse Shoe Monrose — d. Tomaquag Regena

McBRIDE, CLIFFORD A., WHEELER FARM, RIVERSIDE
Byers Kings Celeste 8-6 305-2X 10274 438
s. Sterlingold Courteous King — d. Edinlam K. Celia
Wadsworth Royal Isis 7-6 305-2X 12401 620
s. Precept's Royal Pride — d. Wadsworth Peerless Calla
Wheeler Farms Gingham Girl 5-9 305-2X 11256 533
s. Sterlingold Royal Victor — d. High Mowing Diamond Gingham
Wheeler Farms Blossom 3-6 305-2X 9312 422
s. Lush Acres Hermes Sailor Boy — d. Wadsworth Pride's Hildegarde
Wheeler Farms Heliotrope 2-6 305-2X 8601 398
s. Wheeler Farms Great Elton — d. Wheeler Farms Hildegarde

Regular Registration, Like Continuous Testing, Makes Your Guernseys Worth More . . .

SOUTH CAROLINA

EDISTO FARMS, DENMARK
Edisto Farms G Clare 7-6 288-2X 9249 450
s. Fairlawn Hornet's General d. Gold Branch H. Glory A. D.
Edisto Farms Bft. Fable 5-4 365-2X 12828 657
s. Quail Roost Butterfat d. Edisto Farms Felice
Perona Conqueror Joy 4-3 305-2X 8692 453
s. Hominy Hill Conqueror d. Perona Countryflower
Pasturelands C Beaut 3-3 305-2X 8684 423
s. Sonesta H. Count d. Allerton Hill Beau's Ella
GAMBLE, S. WAYNE, PENN BRANCH FARM, LANE
Rose Creek Majesty Queen 7-4 365-2X 16523 736
s. Shoal Falls Golden Majesty d. Carluke Janet Patricia
Klondike Phils Winella 3-8 305-2X 8745 425
s. Klondike Premost Philosopher d. Klondike Raider's Winella
HAMPTON, FRANK, MILLWOOD DAIRY FARM, COLUMBIA
Laddies Sue Reader Willis 8-3 305-2X 9349 435
s. Lady Katherine's Laddie d. Ensign's Reader
McCASKILL, A. L. & SON, LYNDALE FARMS, BISHOPVILLE
Lyndale Sensation Janetta 2-10 305-2X 8348 416
s. Rowe's McK Sensation d. Lyndale Branford's Janice
MILLS, FRED T., SALUDA
Sprise Girl 5-9 365-2X 14085 602
s. McDonald Farms Pre Old Guard d. Elsie's Sprise
MILLS, GEORGE L., BREEZE HAVEN, PROSPERITY
Breeze Haven Le Darling 5-3 305-2X 8986 452
s. J. C.'s Leader d. Horse Shoe F. Darling
ROOSEVELT, NICHOLAS G., GIPPY PLANTATION DAIRY, MONCKS CORNER
Gippy Chief Primrose 8-3 301-2X 10149 484
s. Bournedale Double Chief d. Klondike Premost Rosetta
Wey Acres Colonels Doris 7-5 305-2X 11084 493
s. Flying Horse Colonel Levity d. Curtiss Candy Noble Deborah
Norgerts Scotsman Pat 4-9 305-2X 9590 595
s. Boulder Bridge Scotsman d. Norgert's Pat of Rolling Acres
Ideals Ranchero Priddy 5-11 305-2X 9686 441
s. Ideal's Ranchero d. Ideal's Beacon's Priddy
Gippy Mercury Lucky 3-11 305-2X 8625 480
s. Gippy Chief Mercury d. Gippy Conrad Larch
Gippy Mercury Karo 3-5 305-2X 7907 418
s. Gippy Chief Mercury d. Gippy Conrad Kalmia
Ideals Sheens Fairy 4-8 305-2X 8960 454
s. Ideal's Sheen d. Ideal's Risbecq's Fairy
Gippy Footprint Alexis 2-6 305-2X 7995 428
s. Norgert's Royal Footprint d. Norgert's Alexis Cajill
Gippy Actor Daisy 2-5 299-2X 7885 424
s. Fairlawn Actor's Predictor d. Ideal's S. R. K. Daisy

TENNESSEE

BASSE, ROBERT W. & OWEN HOYTE, MURFREESBORO
Robin Roost Pre Katie 5-5 305-2X 10684 516
s. McDonald Farms Pre Regent d. Robin Roost Spot's Katrina
Rose of Pride 3-2 305-2X 8763 405
s. Primrose Farm Pride d. Station Camp Ramona
Leaths Farm M. Glamour 3-9 305-2X 8553 444
s. McDonald Farms Rival's Theron d. Pondale's Lad's Glamour
BORK MEMORIAL HOSPITAL, WILLIAM L., CHATTANOOGA
Hamilton County Free Blossom 2-7 365-3X 10200 532
s. Franchester Kella's Freeman d. Hamilton County Maxim Blossom
BOYD, COURT R., III, SUNNY MEADOWS FARM, SPRINGFIELD
Grooms Patricia Ann 6-6 305-2X 9870 472
s. Bayville Maxim Impreacher d. Farriland Patricia Ann
HOLMES, LOUIS, TWIN OAK'S FARM, SPRINGFIELD
Twin Oaks Theodora 3-7 303-2X 10009 435
s. Hermitage View Laddie's Buster d. Sunny View Messenger's Tillie
LANGFORD, L. C., LANGFORD'S HERMITAGE VIEW FARM, HERMITAGE
Walker Farms Max Flo 6-6 305-2X 14811 669
s. Hanes' Robert Dicks d. Walker Farms Piper's Flo
Belmont View Primer Quality 4-8 305-2X 10310 474
s. Brays Island Bon-Ton's Primer d. Belmont View Ned's Quality
Hermitage View Pats Barbee 3-11 305-2X 8680 419
s. Fairlawn Actor's Patriot d. Hermitage View S. Babe
PRIMROSE, FLOYD & HARDY, PAUL, PRIMROSE FARM, MADISON
Hardy Farm Princess Nellie 4-0 305-2X 10215 497
s. Woodacres Prince Martin d. Plainview's Gloria
ROARK, THOMAS E., ROARK FARMS, LAFAYETTE
Pondales Premier Alice 5-2 305-2X 13017 596
s. Lynbeth's Melba's Premier d. Pondale's Alert

TEXAS

LIVELY, J. T. & SON, BLUFF VIEW FARM, DALLAS
Bluff View Pats Katrina 4-1 305-2X 10349 516
s. McDonald Farms Le Patrician d. Bluff View Queen H. Kashmir
McCURDY, E. J., JR., BROAD VALLEY GUERNSEY FARM, FORT WORTH
Burton Lane Romulus Royal Eula 6-10 305-2X 12904 561
s. Coldspring's Romulus Royal d. Burton Lane Thor's Namesake
Broad Valley S Heiress 2-7 305-2X 11361 566
s. Solitaire's Steadfast Champion d. Flying Horse Harmony's Heiress
PETERSON, HARRY, HILLCREST FARMS, AUSTIN
Hominy Hill R. K. Lute 5-3 305-2X 10618 506
s. Hominy Hill Rose King d. Hominy Hill Flute

VERMONT

¶MOODY, A. R. & SONS, FAIR FIELD FARM, JACKSONVILLE
Fair Field Iva 4-8 304-2X 10030 470
s. Charlescote Satan d. Fair Field Midnight A. Donna
¶STRYKER, B. W. & C. D., SKY ACRES, EAST CORINTH
Rosies Doris of Golfside 4-7 305-2X 10230 590
s. Mulhocaway Rosenkavalier d. Winona Norseman's Dora

VIRGINIA

BELL, SAMUEL H., ROCKWOOD FARMS, DUBLIN
Rockwood K. C. Lady 5-9 305-2X 8720 468
s. Rockwood Katrina's Comet d. Rockwood Lady Key
ELAM, C. N., BELNEMUS FARM, POWHATAN
Emorys St. Patricks Honora 3-6 305-2X 11935 560
s. Emory's St. Patrick d. Kay's Lucky Strike's Alese
PADDOCK, ASHLEY, MRS., BEN VENUE, THE PLAINS
Ideals Beacons Damsel 5-11 319-2X 12412 523
s. Ideal's Beacon d. Ideal's Risbecq's Dora
Ideals Marathons Maiden 4-6 339-2X 13151 627
s. Ideal's Marathon d. Ideal's Senator's Fair Maiden

WASHINGTON

BECKER, ARTHUR, FAIRYLAND FARM, SEQUIM
Fairylands Ronalda 9-7 328-2X 9658 467
s. Chicona Neilson d. Ronalda of Chicona
Fairylands Desire 5-2 306-2X 8882 492
s. Fairyland's Peter Pan d. Fairyland's Dove
BOON, C. P., OAK HARBOR
Susies Rose 5-6 305-2X 10320 469
s. Cedarcroft Pilot's Preacher d. Beauty's Susie
Rockyhill Tulips Snowball 3-6 295-2X 8636 413
s. Happyholme High Master d. Rockyhill Daisy's Tulip
Rockyhill Queens Royal 4-11 304-2X 10825 484
s. Mulhocaway Butterfat Beau d. Steadfast Royal Queen
Rockyhill Princettas Rose 4-6 305-2X 10255 503
s. Wyno Beau's The Dean d. Pete's Princetta
Rockyhill Tulips Marigold 2-4 305-2X 8535 452
s. Graysmarsh C. F. Highclimber d. Rockhill Daisy's Tulip
DYNES, GEORGE M., RIVERVIEW FARMS, MOUNT VERNON
Riverview Generals Marion 9-7 305-2X 11262 538
s. Flying Horse Clara's General d. Riverview Lad's Bountiful
Riverview H. B. Susan 8-1 305-2X 11105 553
s. Riverview General's Honey Boy d. Riverview General's Mae West
Riverview Cherubs Cecilia 6-4 305-2X 9867 444
s. Wyno Beau's Cherub d. Riverview Perfection
EGBERT, KEITH & C. E., ESTATE, EMRL FARM, BOW
Emrl Bings Trifle 8-10 291-2X 11522 629
s. Western Glow Bing O'War d. Skagit Chief's Trudy
ELWANGER, W. J. & SON, CARNATIONWOOD FARM, OLYMPIA
Carnationwood Traveler Nubbin 5-1 305-2X 9991 427
s. Sullivan Valley Farms Traveler d. Hero's Annette
MEYER BROTHERS, DELPHI DELL FARM, OLYMPIA
Hunters Gate Dess 5-11 351-2X 12230 636
s. Nero of Clallam County d. Riverside Acres Dessie
Delphi Dell His Gladness 3-4 340-2X 10847 549
s. Erwanda's Hi d. Delphi Dell Gladys
Delphi Dell His Melody 2-6 325-2X 8029 393
s. Erwanda's Hi d. Master's Sweepstake Melody
Delphi Dell His Happy 2-3 365-2X 11198 521
s. Erwanda's Hi d. Delphi Dell Hope
Delphi Dell His Pat 2-4 352-2X 11003 535
s. Erwanda's Hi d. Delphi Dell Dellena's Pet
NEWMAN, LAWRENCE M., NEW HAVEN GUERNSEY FARM, PORT ORCHARD
Delphi Dell Lucky Marvela 9-1 365-2X 14190 629
s. Delphi Dell Lilly's Lucky d. Delphi Dell Stylish Marvela
New Haven Princess Hedy 2-6 305-2X 7908 438
s. Graysmarsh Prince Ambler d. Delphi Dell Heroine
Dans Princess Betty 2-7 305-2X 7461 403
s. Graysmarsh Prince Ambler d. Mary's Pride Buttercup
POWER, L. W., CHUKLUCK FARM, BURLINGTON
Chukluck Lucky Lady 10-2 305-2X 12064 571
s. Western Glow Man O'War d. Bear Canyon's Lady
Ckukluck Royal Maid 9-8 305-2X 9611 456
s. Bonnibell Noble's Royal d. Chukluck Maid
Chukluck Royal Maiden 10-7 305-2X 10307 472
s. Bonnibell Noble's Royal d. Chukluck Maid
Chukluck Melanie 4-0 305-2X 11568 608
s. Flying Horse Rosemary Promise d. Chukluck Model
PRICE, KENNETH C. & SONS, PRICE'S GOLDEN GUERNSEY DAIRY, PORT ORCHARD
Surprise Valley Dixie 7-0 335-2X 10947 572
s. Cloverleaf Destiny's Duke d. Surprise Valley Pride
Crescents No Hildee 3-2 338-2X 9840 554
s. Crescent's N. Noble d. Crescent's P. Hilda
REHM, FRED & SON, GOLDEN TERRA GUERNSEYS, LYNDEN
Theo Robs Patricia 4-1 343-2X 11380 592
s. Noelbrook Rose's Warrior d. Theo Rob's Royal Bettie
RIETMAN, JOHN, LYNDEN
Cedargrove Steadfasts Bonnie 11-1 305-2X 11395 517
s. Steadfast Canadian's Monarch d. Bellanna Betty's Violet
Pineval Princess Maisie 6-11 305-2X 10399 578
s. Flying Horse Lute's General d. Pineval Mountain Mystery
Julie Glow of Viewpoint 8-9 305-2X 10033 465
s. River View Dickie's Pilot d. Cherry Glow of Viewpoint
Butterton Dukes Song 2-5 305-2X 9556 484
s. Western Glow C. F. Duke d. Butterton Supreme's Segrid
Butterton Dukes Sadie 2-3 305-2X 8765 413
s. Western Glow C. F. Duke d. Butterton Czar's Sheron
ROETCISOENDER, TENNIS A., ROETTA GUERNSEY FARM, EVERETT
Rozelyn S. H. Joycelyn 3-0 305-2X 8598 397
s. Langwater Supreme Hero d. Rozelyn Eldee Joy
Lyns Dargo Daebo 2-10 305-2X 11547 536
s. Lake Louise Rose Valencian d. Midway Maebell's B F Dargo
TEWALT, M. A., WESTERN HILLS FARM, MOUNT VERNON
Jermines Blossom Fern 11-1 365-2X 12598 720
s. Baker View Theda's Triumph d. Hazel's Jermine Blossom

A New Addition To Our Bull Staff —

TURMAN'S N. B. FRANK

Born September 29, 1957

(Owned jointly with Turman Farm, Horn Lake, Mississippi.)

His Sire: **Turman's King's Naughty Boy**
28 classified daus. av. 80.6%. He is by Turman's King Actor out of Naughty Girl of Green Acres, 15059—702—8yrs—365—3x.

His Dam: **Langmeadow Colta,** E 3 times
5 records including
11528—690—Jr2—365—3x
13514—837—Jr3—HIR—365—2x
Dam of Turman's Colleen, VG '59, 12692—613—Jr3—305—2x.

Frank will be given every opportunity in our herd. He is being bred to top cows such as those below

Since the Classification Program was adopted by The American Guernsey Cattle Club, ULTILIGHT and ULTISTAR still hold the coveted honor of being the breed's only Excellent twins.

Walker Farms Piper's Ultistar
Excellent 4 times
5 records including
12422—733—7yrs—305C—3x
11336—619—10yrs—305C—2x

Walker Farms Piper's Ultilight
Excellent '50 '55
7 records including
10437—516—7yrs—305C—3x
10138—498—8yrs—305C—3x

These Excellent twins are by **Flying Horse Royal Piper,** the highest bull of the breed in classification of all bulls with over 83 daughters classified. 96 classified daughters av. 84.4%. 103 daus. 314 rec. av. 8736 M — 5.0% — 436 F (M.E.—305—2x).

Stock For Sale. Visitors Always Welcome.

WALKER FARMS

In the heart of the Mississippi Delta two miles
STONEVILLE

BREEDERS' REGISTERED GUERNSEYS

Northwest Junction U.S. Highways Clarksdale
MISSISSIPPI

A TRULY GREAT SIRE IN EVERY RESPECT

McDONALD FARMS JOLLY VAL

Himself

McDonald Farms Jolly Val

His Daughter

Wandering Brook J. V. Desire
($1,500)

Sire: **McDonald Farms High Neptune**

Dam: **McDonald Farms S. Music, E**

Jolly Val's first 6 daughters at Wandering Brook classified with an average of 86.7%.

J. V. Desire, the first daughter ever offered at public sale, sold to Mr. and Mrs. T. W. Bacchus of Elkton, Maryland, for $1,500.

A few facts to consider if you need a young bull:

4 Excellent cows are in calf to Jolly Val at Wandering Brook.

5 cows with over 100,000 lbs. milk are in calf to him at Wandering Brook.

2 National Class Leaders are in calf to him at Wandering Brook.

The New York State Production Trophy winner for 1959 is in calf to him at Wandering Brook.

50 cows with records from 500 to 800 lbs. fat are in calf to him at Wandering Brook. Most of these are members of our Topsy and High Valor Families.

The daughters of McDONALD FARMS JOLLY VAL are by far exceeding the daughters of any bull ever used at Wandering Brook in size, type, production, and ability to milk out fast and clean.

ALL OF THESE ANIMALS CAN BE SEEN BY PAYING A VISIT TO WANDERING BROOK.

Wandering Brook Guernseys

"Consistently good . . . year after year!"
4 miles west of Tully on Route 80

STANLEY MURPHY FAMILY, Owners

DICK QUIMBY, Herdsman
R. D. No. 1 — TULLY, N. Y.

LANE GUERNSEY FARM CAMDEN, INDIANA

Dr. W. H. Lane and R. W. Lane

A Line-Bred Herd Backed By Generations Of Proved Production And Popular Breeding

OUR PRESENT HERD SIRES ARE STRONG IN PREDICTION BLOOD AND RICH IN ALL-AMERICAN INHERITANCE

McDONALD FARMS JOLLY WATCHMAN

Born August 16, 1955
26 daughters in our herd.
They are most pleasing.

Sire: **McDonald Farms High Neptune**
Sire of the All-American Get for the past 3 years.

Dam: **Defiance's Annie Laurie**
Excellent at 16 years
13757—715—7yrs—365—3x
1 PR son, 6 tested daughters. She is out of a daughter of Green Meadow Coronation Prince.

McDONALD FARMS RIVAL ACE

Born July 15, 1957
Owned jointly with McDonald Farms (Cornell University).
All-American Bull Calf, 1958. All-American Senior Yearling, 1959. Member of the All-American Jr. Get, 1959.

Sire: **McDonald Farms Pre Rival**
All-American 2-Year-Old, 1954.
All-American Aged Bull, 1955.

Dam: **McDonald Farms Pre Venus**
1st prize Jr. Yr., National, 1955 and a full sister to Pre Revelation, 14178—700—5yrs—HIR—365—2x.

Lane Guernseys Are Backed By A Well-Rounded Program

Our Herd Has Twice Been Classified And Is On Official AR Test

1957 . . . 12 AR Rec. completed for an av. of 9897—490 (M.E.—305—2x)
1958 . . . 17 AR Rec. completed for an av. of 10304—530 (M.E.—305—2x)
1959 . . . 25 AR Rec. completed for an av. of 9732—496 (M.E.—305—2x)

STOCK USUALLY FOR SALE — WRITE US YOUR NEEDS
VISITORS ALWAYS WELCOME

T. B. Accr. No. 544361 — Cert. Bang's Free 7652

AL-PHINE farms

Breeders of Guernsey Cattle for 18 Years

Gold Star Breeders

Herd Sires That Are Being Used At Present

AL-PHINE TRANSFER'S CORKING, born April 18, 1958. A son of **Blakeford Transfer,** GOLD STAR SIRE, 37 daus., 73 rec. av. 10848—548—M.E.—305—2x, 35 cl. daus. av. 84.8%, and out of **Al-Phine Corking's Charms** (see below).

FRANCHESTER FREE WISTAR, born June 29, 1949. We have 23 daughters in the herd. A son of **Langwater Freeman,** and out of **Bethany Wistar's Lady** (VG twice), 15259—723—Jr4—365—3x, 18991—886—6yrs—365C—3x.

A Junior Sire . . . **HOMINY HILL PATRICIAN,** born June 26, 1959. A son of **Hominy Hill Champion,** GOLD STAR SIRE (Riegeldale Coronation King—Hominy Hill Betty, E 4 times, *18094—924—Jr2—365C—3x), and out of **Hominy Hill R.K. Patricia** (see below).

Dam of Patrician
Hominy Hill R.K. Patricia
(VG twice)
14712—742—Jr2—365—3x
*15840—*861—Sr3—365C—2x
Former Class Leader
13471—710—5yrs—305—2x

Dam of Corking
Al-Phine Corking's Charms
(E 5 times)
3 records include
18687—751—8yrs—365—2x
17400—750—10yrs—HIR—365—2x
1 tested daughter
Our Future Sire Is By Bonanza And Out Of The National 3-Year-Old Futurity Winner, 1958 . . .

AL-PHINE JOLLY BONANZA, born August 17, 1959. A son of **Nyala Ermine's Bonanza,** GOLD STAR SIRE, 24 daus., 34 rec. av. 11668—581—M.E.—305—2x, 24 cl. daus. av. 86.6%, and out of **Franchester Saturn's Janice** (E twice), 8791—42C—Sr2—HIR—305—2x. H.M. All-American 3-Year-Old, 1958, and winner of the National 3-Year-Old Futurity, I.D.S., 1958.

A Cow Family Being Developed In Our Herd
Al-Phine Alma's Amy (VG 3 times)
9 records including 11664—600—5yrs—365—2x, 13423—636—8yrs—365—2x, 3 tested daus. include Al-Phine Shane's Alma, 4 records include 11734—560—5yrs—365—2x; Al-Phine G. Lad's Amelia, 6 records include 11407—546—5yrs—305C—2x; Al-Phine Star's Alice, 3 records include 9547—467—Sr2—HIR—305—2x.

Our Herd is on HIR — T. B. and Brucellosis Accredited
VISITORS ALWAYS WELCOME — NO BUSINESS TRANSACTED ON SUNDAY

Meade Farnham & Sons, Owners — Farm located just north of Edgerton, Ohio, on State Route 49 — Phone CY 8-4865

Sires In Service At Alchrist

NYALA BETTINA'S ARISTOCRAT
Born November 15, 1952

We have 24 daughters in our milking herd. Now in service at Tri-State Breeders Co-op, Westby, Wis. His 6 nearest dams av. 15597—853.

Sire: **Nyala Peerless Prince**
(GOLD STAR SIRE)
Sire of Nyala Prince's Fawn, dam of Dictator (see opposite). Prince is sired by Fairlawn Peerless Actor (GOLD STAR SIRE) and is out of Fairlawn Peerless Ermine (VG 3 times), GOLD STAR DAM, 5 rec. include 17855—893—8yrs—365—3x, dam of 6 summarized sons, 2 GOLD STAR, and 4 tested daughters.

Aristocrat's Dam

Nyala Supreme Bettina (VG 6 times)
9 records include:
17310—1027—7yrs—365C—3x
18626—1071—8yrs—365C—3x
1 summarized son, 3 tested daughters include Nyala Prince's Tina, 13877—*805—Jr3—365—2x.

NYALA B'S DICTATOR
Born December 31, 1956

Sire: **Hanover Hill Bondsman**
A son of Wandamere Phylliston's Bonnie (E 5 times), 10921—492—8yrs—305—3x, 2 tested daughters, 1st 4-year-old, Sr. & Gr. Ch., Oregon, 1947.

Dictator's Dam

Nyala Prince's Fawn (E '53)
6 records include:
16796—912—5yrs—365C—3x
17623—931—7yrs—365—2x
3 tested daughters. 1st 4-year-old, Conn., 1954.
A daughter of Nyala Peerless Prince (GOLD STAR SIRE), 33 daus., 74 rec. av. 10192—5.2%—526 (M.E.—305—2x), 30 cl. daus. av. 83.1%, he a maternal brother to Bonanza (GOLD STAR SIRE). Prince combines the **Actress** and **Ermine** families.

We have been breeding Guernseys for 32 years
and can offer breeding stock for sale.

Mr. and Mrs. Phil Tennis, Owners
Telephone Lerdal 2269

ALCHRIST FARM
2½ miles northeast of Hayward, HAYWARD, MINN.

Sires That Have Played An Important Part In Our Breeding Program Rich In Green Meadow Blood

LAKE LOUISE KING'S IMAGE
Born March 7, 1951

12 daughters in the herd. Now in service at Applebrook Farms in exchange for **King.** 11 daus., 19 rec. av. 8766—5.7%—498 (M.E.—305—2x), 2 cl. av. 84.5%.

Sire: **Lake Louise Coronation King**
30 daus., 45 rec. av. 10826—5.1%—550 (M.E.—305—2x), 17 cl. av. 86.6%.

Dam: **Villa Crest Lovely** (VG '47 '55)
12996—719—Sr4—305C—3x
4 tested daus. include Lake Louise King's Luana, 13829—712—Sr2—365C—3x, full sister to Image.

LAKE LOUISE HONOR'S ROLAND
Born June 19, 1955
9 daughters in the herd.

Sire: **Villa Crest King's Honor**
27 daus., 79 rec. av. 9587—5.1%—488 (M.E.—305—2x), 22 cl. av. 81.0%. A son of Helen of Maple Row, 14277—807—7yrs—365—2x.

Dam: **Lake Louise King's Rolanda** (VG '54 '58)
16972—818—Jr2—365—3x
18831—838—Sr3—365C—3x
18995—926—5yrs—HIR—365—2x
Pa. State Production Leader in milk and fat, 1958.

LAKE LOUISE ROSE LAD
Born August 9, 1953
27 daughters in the herd.

Sire: **Pine Manor Rose King**
A son of Pine Manor Crown Jewel (VG 3 times), 14550—833—DD—3x, sold for $14,000, 4 tested daughters. The **Coronet** family.

Dam: **Imp. Lake Louise Petite Etoile** (E '58)
13452—613—Sr3—365C—3x
16361—759—6yrs—365—3x
16922—783—9yrs—305C—2x
18390—857—10yrs—HIR—365—2x
1st Cow, 9 years and over, Pa. G. S., 1958. 2 tested daughters.

APPLEBROOK PREDICTION'S KING
Born February 27, 1955

On lease from Applebrook Farms in exchange for **Image.**

Sire: **McDonald Farms Prediction Jr.**
A sire from the **Coquette** family. His Sr. Get was 1st at Pa.G.S., Md., and Fair Hills, 1958. 73 daus., 202 rec. av. 9358—5.2%—485 (M.E.—305—2x), 43 cl. av. 84.4%.

Dam: **Applebrook Peerless Charmaine** (VG '57)
14100—656—Jr2—365C—3x
13516—697—Sr4—HIR—365—2x
14090—737—6yrs—HIR—363—2x
2nd Produce of Dam, Md., 1957.

Our 1959 Herd Average On 305—2x Was 9908—508
Stock For Sale — Visitors Welcome

CRUMDALE FARM — Berwyn, Chester County, Pennsylvania

Farm located at Crum Creek on White Horse Road near Paoli, where Routes 202 and 30 meet.
MRS. PERCY C. MADEIRA, JR., Owner
Phone Elgin 6-3462

FRED LOWE, Manager
Accredited Herd 54239 — Bang's Free 207

Wardell's Farm

"Breeding Guernseys For 45 Years"

Foundation Sires That Played An Important Part In Our Successful Breeding Program

Middletown Bessie's Brockton
A grandson of Langwater Africander out of Imp. Bessie's Joy.

Florham Play Boy
A double grandson of Langwater Country Gentleman.

Locust Grove Merit's Count
A grandson of Fairlawn Peerless Actor — GOLD STAR SIRE.

Herd Sires Now In Service

HOMINY HILL ACHIEVEMENT

Born April 13, 1952
6 daughters in our herd and 10 cows safe in calf to his service.
Sire: **Hominy Hill Coronation Prince,** a son of Coronation King of Pine Manor out of Prudence — below.

His Dam

Hardwick's Actress
14400—630—AA—783, 14393—655—AAA—610
19162—833—A
Dam of 4 daughters and 6 sons.

His Paternal Granddam

Meadow-Gold Prudence
Excellent '48
3 records including
18037—1017—6yrs—365C—3x

WARDELL'S BROCKTON CHAMPION

Born February 15, 1957
14 daughters in the herd and 11 cows safe in calf to him.
Sire: **Hominy Hill Champion**
(GOLD STAR SIRE)

His Paternal Granddam

Hominy Hill Betty
Excellent 4 times
18094—924—Jr2—365C—3x
17593—891—Sr3—365—3x
Dam: **Hominy Hill R. K. Actoreen**
14784—707—Jr2—365—3x
13274—564—Sr4—HIR—305—2x
Next Dam: Hardwick's Actress
(see above)

WARDELL'S BROCKTON SAILOR KING

Born October 16, 1957
8 daughters in the herd and 22 cows carrying his service.
Sire: **Fairlawn Hornet's Sailor King**
Sold for $4,200 in 1957

His Paternal Granddam

Fairlawn Actor's Mistletoe
Excellent '55 '56
15080—744—Sr2—365—3x
17004—888—5yrs—365—2x
Dam: **Pine Hill Agnes Carnation,** VG '59
4 records including
10138—460—Jr3—305C—2x
Next Dam: Agnes Advancer of Pine Hill, E '48
15262—681—C

Visitors Always Welcome

Clifton J. Wardell, Owner **Freehold, N. J.**

MONTEREY GUERNSEYS

"A Small Select Green Meadow Herd"

Our April 11, 1960 Classification Proved Most Satisfactory

20 Head Classified { **2 Excellent** **10 Desirable** **6 Very Good** **2 Acceptable**

90% Classified Above The Line

Our Two Excellents

Excellent 92%

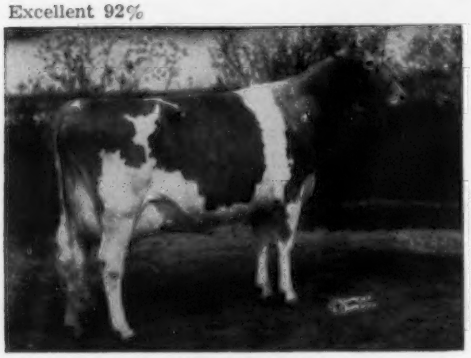

Villa Crest King's Fancy
Excellent 6 times
13335—678—Jr3—365—2x
18349—923—Sr4—365C—3x
Dam of **MONTEREY KING'S FANCIER**
Born March 19, 1956
In service in our herd. 1st Jr. Yr. & Jr. Ch., N. J., 1st Jr. Yr., Pa. G.S., and H.M. All-American Jr. Yr., 1957.
Sire: **Lake Louise King of Villa Crest**

Excellent 91%

Fairlawn K. Luxury
VG '55—Excellent '60
11899—685—Jr2—365—3x
14950—856—Sr3—365C—2x
10606—555—7yrs—283—2x
Dam of **Monterey F. Luster** — In herd
Born March 6, 1959
A daughter of Fancier.
Monterey Luxury's Prince
In service at Dwyth Daines, Logan, Utah.
Monterey L. Lucky
In service at Cross Arrows Farm, Union, S. C.

Very Good 86.5%

Haddon's J. Cherry
VG '58 '60—Excellent in Dairy Character
13410—677—Sr2—365C—2x
16452—790—Sr3—365—3x
16933—774—5yrs—365—3x
13912—613—6yrs—305—2x

Very Good 87.5%

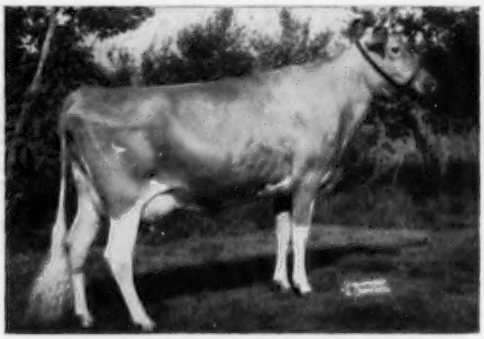

Woodacres L. R. Starlight
VG '55 '58 '60—Excellent in Shoulders
12774—730—Sr2—365C—3x
13711—769—Sr3—365C—3x
12368—664—Sr4—365—2x
10833—588—6yrs—305—2x

Breeding Stock, Rich In This Blood, Is Available

MONTEREY FARM
HOWARD J. WHITE, Owner

MIDDLETOWN, DEL.
GEORGE SCOTT, Herdsman

1935 — SARIVAL GUERNSEYS — 1960

"From Salt River Valley Where The Sun And Guernseys Shine"

MELODY MASTER COMES WEST

A Show Winner and Sire of Show Winners

1st Aged, Sr. & Gr. Ch., N.G.S., I.D.S., 1953, Topsfield, E.S.E., 1954, E.S.E., 1955, Topsfield, 1956. All-American Aged Bull, 1954.

Sire of the H.M. All-American Jr. Get, 1954, 1955.

A son, Flying Horse Harmony Columbian, was H. M. All-American Jr. Yr., 1956, 2-Year-Old, 1957.

Flying Horse Melody Master
Born April 18, 1950

From The Heart Of The Musical Family

Sire: **Flying Horse Musicmaker**, 14 daus., 21 rec. av. 11592 — 4.9% — 565 (M.E. — 305 — 2x), 3 cl. daus. av. 85.8%.

Dam: **Catamount Melody** (E), 14047—848—AA—3x

Maternal Granddam: Argilla Lute 13331—753—AA—3x

Paternal Granddam: Alfalfa Farm Flute (VG) 15961—970—AA—3x

A BULL THAT HAS EVERYTHING

LONGEVITY — Himself past 10 years of age, and his dam, Melody, lived to past 18 years and had 16 separate calves.

TYPE — A show winner himself, his sire was 1st 2 Yrs., Res. Ch., Topsfield, 1950; 1st Aged, Sr. & Gr. Ch., Topsfield, 1951, 1952, and his dam was 1st Sr. Yr., Res. & Jr. Ch., Topsfield, 1938; 1st 2 Yrs., E.S.E., Topsfield, 1939; 1st 3 Yrs., Sr. & Gr. Ch., Topsfield, 1940; 1st Produce of Dam, Topsfield, 1938, 1940, 1942, N.D.S., 1940. 9 Melody Master daughters classified, 1 E, 2 VG, 4 D, average 82.4%.

PRODUCTION — Sire of 36 tested daughters, 45 records av. 10595—5.1%—539 (M.E.—305—2x), that include Flying Horse Harmony's Dotes, 19212—967—Sr3—365—3x, and Flying Horse Harmony's Rose, 21105—895—6yrs—365—3x.

Melody Master will be used heavily in our herd of over 500 Guernseys.

Frozen Semen will be available

"We don't keep our cows — our cows keep us"
Located 1 mile east, 3 miles north of Glendale

Wm. J. Rasmussen — Route 3, Box 370 — **Glendale, Arizona**

The S Family — One Of Our Good Ones!

Sunnymede Special's Gem
Classified Excellent at 2 Yrs. (92)
12783—565—Sr2—HIR—365—3x
Proven Sire: Sunnymede Hornet's Special
Daughters milking up to 61 lbs. per day, 2x.
His Sire: Fairlawn Hornet's Dreamer
His Dam: Sunnymede Val Rex's Sylvia
3 records over 15000 lbs. milk, 700 lbs. fat.

Sunnymede Actor's Sibyl
Classified Excellent at 2 Yrs. (92.5)
11814—644—Jr2—HIR—365—3x
Proven Sire: Fairlawn Actor's Defiance
His Sire: A GOLD STAR SIRE
Her Dam: Sunnymede Hornet's Sibyl
Classified Excellent twice.
14604—712—Sr2—HIR—365—3x
13573—713—Sr3—HIR—365—3x
100% same breeding as sire of Sunnymede Special's Gem.

Gem's son, Sunnymede Actor's Champion, dropped Jan. 21, 1960 — a show prospect — for sale. He by Fairlawn Actor's Defiance. Has an Excellent dam — 2 crosses of Fairlawn breeding — 2 crosses of outstanding S Family. Write for pedigrees and prices. Other bulls available.

SUNNYMEDE FARMS, INC.

BISMARCK, MISSOURI

H. A. Herman, Pres. — **W. C. Farner, Mgr.** — **J. E. McGeorge, Vice-Pres.**

BROWNIES GUERNSEY FARMS

Woodburn, Oregon

ALL HIR RECORDS COMPLETED DURING THE PAST 3 YEARS AVERAGE WELL OVER 10,500 POUNDS OF MILK AND 550 POUNDS OF FAT

1957 . . . 54 HIR Rec., 9930 lbs. milk, 494 lbs. fat, 2x, Actual
54 HIR Rec., 10705 lbs. milk, 533 lbs. fat, 305—2x—M.E.
1958 . . . 46 HIR Rec., 10956 lbs. milk, 555 lbs. fat, 2x, Actual
46 HIR Rec., 11303 lbs. milk, 574 lbs. fat, 305—2x—M.E.
1959 . . . 57 HIR Rec., 10646 lbs. milk, 530 lbs. fat, 2x, Actual
57 HIR Rec., 11180 lbs. milk, 556 lbs. fat, 305—2x—M.E.

OUR HERD IS STRONG IN THE BLOOD OF OUR EXCELLENT OPAL FAMILY

Nestucca Rock Opal (E at 13 years)
15830—716—6yrs—HIR—365—2x
*18058—817—8yrs—HIR—365—2x
18115—870—9yrs—HIR—365—2x
*18838—914—11yrs—HIR—365—2x
*19488—934—12yrs—HIR—365—2x
18552—856—13yrs—HIR—365—2x

Noted for their Class Leading Production

3 tested daughters
Influence's Oral
10299—661—7yrs—HIR—305C—2x
13352—764—8yrs—HIR—365C—2x
12076—607—9yrs—HIR—365—2x
12308—632—10yrs—HIR—365—2x
Brownie's Farm's L. Odie, VG '59
14911—689—Jr3—HIR—365—2x
13601—592—Jr4—HIR—305—2x
Brownies Farms Ocie, VG '57 '59
*17447—809—Jr3—HIR—365—2x
*15929—720—Sr4—HIR—305—2x

We offer stock for sale rich in Opal blood and out of cows that year after year continually show their ability to produce.

BUFORD and ORVILLE L. BROWN Herd On HIR Test — We Show — We Classify **WOODBURN, OREGON**

Sires In Service From The Right Kind of Cows

A Father—Son Combination

MEADOW VIEW'S B. G. ROYAL BOMBER
Born December 5, 1954
24 daughters in the herd

Sire: **Highfield Gallant,** a son of Langwater Salute and Blakeford Adele, 3 records include 15832—743—7yrs—365C—1058 T.M., 4 tested daughters.

MEADOW VIEW C. B. CADET
Born September 28, 1958

Sire: **Meadow View's B. G. Royal Bomber** (see above). He comes from a good producing family. His maternal sisters in our herd both made State Production Leader records — **Meadow View Royal Charlotte,** 6 records include 13335—706—5yrs—HIR—365—2x. 17732—983—7yrs—HIR—365—2x. Minnesota State Champion and State Production Leader for Fat, 1959; **Royal Flo of Meadow View** (VG '52), 11302—633—6yrs—HIR—365—781 T.M., 11962—675—8yrs—HIR—360C—2x. Minnesota Production Leader for Fat, 1955.

Dam of Bomber

Babbett's Royal Flo (VG '52)
16094—819—8yrs—HIR—365—2x
Minnesota State Champion, 1950.
Dam of 3 tested daughters that include Meadow View Royal Charlotte and Royal Flo of Meadow View (see above).

FOR SALE

A Very Fine Son Of

BOMBER

Out Of

CHARLETTA

Born December 9, 1959

FULL BROTHER TO CADET

Write for details on this good bull calf that is strong in the Flo Family inheritance.

Dam of Cadet

Meadow View Charletta
14306—645—Jr2—HIR—365—2x
Minnesota State Champion for Fat and also State Production Leader for Milk and Fat, 1959.
On retest as a 3-year-old and has 10410—494 in 184 days.

Charletta is by Coldspring's B.R. Designer, 52 daughters, 62 records average 9241—4.8%—439 (M.E.—305—2x), sire of the Class Leader, Western Glow Designer's Lil. *13909—*717—Jr2—HIR—305—2x. Designer is by Coldspring's Beauty's Romulus and out of Dotty of West Side Farm, E 4 times, *25338—*1329—11yrs—365—3x. Charletta's maternal sister, **Meadow View's Royal Fancy,** has 3 very good records, and is still going strong, 11291—551—Jr2—HIR—365—2x, 12097—621—Sr3—HIR—348—2x, Minnesota Production Leader for Milk and Fat, 1959, 12998—633—Sr4—HIR—365—2x.
Charletta and Royal Fancy are out of Meadow View Royal Charlotte (see above), a daughter of Babbett's Royal Flo, she dam of Bomber.

We have been breeding Guernseys for 24 years.

The farm is located 1 mile north of Waltham on Hwy. 56. Phone: Brownsdale JOrdan 8-3214

Kenneth Ziemer, Owner
Waltham, Minnesota

MEADOW VIEW FARM

TODAY, YOU HAVE THE OPPORTUNITY TO SELECT FROM THE BREED'S GREATEST SIRES

"SUPERB" OUR LATEST ADDITION . . .

HIS DAUGHTERS

Maple Lawn Royal Edith
Very Good 87.5

Maple Lawn Royal Della
Very Good 88.5

Maple Lawn Royal Teresa
Excellent 91

SG56 LAKE LOUISE ROYAL SUPERB 517838

Honorable Mention
All-American, 1955

All-American Senior
Yearling, 1956

Reserve All-American
2-Year-Old, 1957

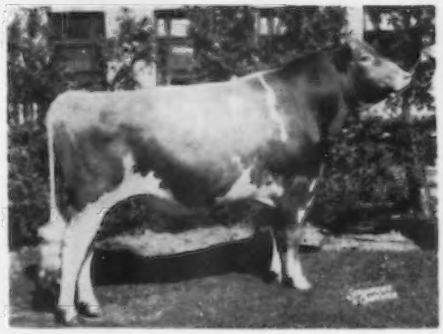

Purchased from Maple Lawn Farm, Lyons, N. Y.

Production—6 Daus. 6 rec. 10650 4.7% 501 (305—2X—M.E.)

Type—13 Classified Daus. Score 85.6—1 E, 6 VG, 6 D

Sire: **Western Glow Lou's Royal**
*Gold Star Sire
50 Daus. 123 rec. 9811 520 (305—2X—M.E.), 41 Classified Daus. Score 84.8

Dam: **Lake Louise King's Cedar**
Very Good

Sold for $10,000 in the Green Meadow Sale, 1958.

15790	805	Jr2	365C	3x
18056	898	5yrs—HIR	365	2x

Maple Lawn Royal Alice
Very Good 87.5

Maple Lawn Royal Anita
Very Good 87.5

Maple Lawn Royal Nanette
Very Good 87.5

OTHER OUTSTANDING SIRES WITH S.P.A.B.C.

SG49 **B. H. H. Valor's Majesty**
*First Gold Star Sire of the Breed
14 Daus. 33 rec. 11913 5.4% 643 (305—2X—M.E.)
17 Cl. Daus. Score 83.5

SG54 **Lian Fair Resolute King**
S. P. A. B. C. Proof
13 Daus. 25 rec. 10214 4.7% 484 (305—2X—M.E.) 12 Cl. Daus. Score 84.8

A "Saint" Son in Service
SG52 **Wyno Saint's Hugo**
Dam: Wandamere Bond's Helena, Excellent
Granddam: Fairlawn Actor's Helena, Excellent

SG51 **McDonald Farms Pre Nugget**
*Gold Star Sire
25 Daus. 49 rec. 10461 4.9% 508 (305—2X—M.E.)
24 Cl. Daus. Score 84.0

SG53 **Wyno Beau's Saint**
19 Daus. 32 rec. 9769 5.2% 506 (305—2X—M.E.)
21 Cl. Daus. Score 87.5

SG55 **Golden Harvest King Cole**
*Gold Star Sire
20 Daus. 25 rec. 12332 5.1% 631 (305—2X—M.E.) 19 Cl. Daus. Score 83.4

SG44 **Foremost J. C.'s Nero**
31 Daus. 59 rec. 10135 4.6% 463 (305—2X—M.E.) 42 Cl. Daus. Score 82.4

SG41 **Sterlingold Lauxmont King**
A. I. Proof 196 rec. 8351 5.1% 423
56 Cl. Daus. Score 78.7

FOR YOUR FUTURE HERD . . . WE SUGGEST
YOU SELECT THE S.P.A.B.C. SIRES FOR YOUR BREEDING REQUIREMENTS

"DEVOTED TO SERVICE AND HERD IMPROVEMENT"

S.P.A.B.C.

SOUTHEASTERN PENNA.
ARTIFICIAL BREEDING COOPERATIVE
P. O. Box 254, Lancaster, Pa. Phone: EXpress 2-2191

FROZEN SEMEN AVAILABLE ANYWHERE

Schwinghamer
GUERNSEY FARM

MONTEREY PANSY'S KING

84.4% was the AVERAGE of the first CLASSIFIED DAUGHTERS OF KING!

His daughters are LARGE, DEEP BODIED, and EXTREMELY DAIRY TYPE.

His Get of Sire was FIRST PLACE at the 1958 and 1959 PARISH SHOWS.

KING is a grandson of
FAIRLAWN H. EASTERN KING (GOLD STAR)
and
FAIRLAWN PEERLESS ACTOR (GOLD STAR)

His first six daughters in our herd classified and completed first lactation records:

4 VG, 1 D, 1 A

Schwinghamer Farm Ella	11583—651—305—2x—M.E.
Schwinghamer Farm Empress	10317—487—305—2x—M.E.
Schwinghamer Farm Delores	9291—485—305—2x—M.E.
Schwinghamer Farm Elsie	9386—473—305—2x—M.E.
Schwinghamer Farm Dianne	9096—463—305—2x—M.E.
Schwinghamer Farm Estelle	8749—449—305—2x—M.E.

Average butterfat test 5.12%, on retest, bettering their records, and many more daughters on test.

King's Dam

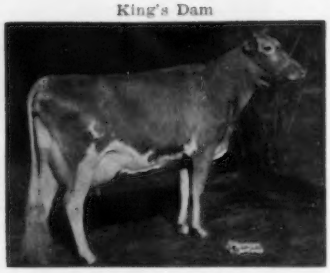

Fairlawn Actor's Pansy
12125—611—Jr2—365C—3x
14840—754—Sr3—365C—3x
15250—829—Sr4—365C—3x

Since most of our herd consists of daughters and granddaughters of KING, we are offering him for sale. If you can use a good proven sire, write for pedigree, or visit our farm and see KING and his daughters.

BERT SCHWINGHAMER **Albany, Minnesota**

VAN KLEECK GUERNSEYS ARE BACKED BY 20 YEARS OF RIGID CULLING AND CAREFUL SELECTION

—— A FOUNDATION COW FAMILY ——

Headed by **Van Kleeck's Star**
10630—434—4yrs—DHIA—305—2x
10080—438—5yrs—DHIA—305—2x

Dam of 7 daughters that include

Van Kleeck's Bright Star
6590—290—2yrs—DHIA—170 days—2x
Still on test

Van Kleeck's Star Bright
10220—491—2yrs—DHIA—305—2x

Van Kleeck's Red Star
10310—521—2yrs—DHIA—305—2x
10330—510—3yrs—DHIA—305—2x

Van Kleeck's Starlight
9990—506—2yrs—DHIA—305—2x
She is the dam of consignment to the N. Y. State Sale, Cobleskill, N. Y., Friday, September 23, 1960, Van Kleeck's Fair Star, 9230—455—2yrs—DHIA—297 days—2x

A HERD SIRE . . . **DEEP LAKE FRITZ,** owned jointly with William J. Nesbitt, Hobart, N. Y. He is by the GOLD STAR SIRE, **Fritzlyn Jeanette's Flash** and a full brother to Adell Farm Stella's F. Charity ($4,600), E 3 times, 4 good records include a Class Leading record of *15513—744—Sr4—305—2x. 7 FRITZ DAUGHTERS IN THE HERD.

Another Flash Son — **VAN KLEECK'S FLASH** — will go into service this fall.

George Van Kleeck
Hobart, New York

VAN KLEECK'S FARM

30 Years of Breeding Guernsey Cattle

4 Herd Sires Rich In McDonald and Foremost Breeding

McDONALD FARMS ODESSA'S WINTON

Born March 19, 1955. 2nd Aged Bull, Mo., 1959. **45 daughters in the herd.** Sire: **McDonald Farms Pre Odessa,** 21 daus., 33 rec. av. 9001—5.1%—462 (M.E.—305—2x), 8 cl. daus. av. 84.1%. Dam: **McDonald Farms S. Maytime,** VG '54, 4 rec. including 14633—748—Sr4—365C—3x (McDonald Farms Steadfast—McDonald Farms High Judith, VG 4 times, 12436—669—Jr4—365—3x).

PRAIRIEMEDE'S L. LAUREN

Born September 24, 1957. **10 daughters in the herd.** Sire: **McDonald Farms King Lauren** (Myhaven King — Defiance Annie Laurie, E '56, 13757—715—7yrs—365—3x). Dam: **McDonald Farms B B Nellwyn,** VG '58, 3 rec. including 10253—480—Sr4—365C—2x (McDonald Farms Blueblood King—Rosewald Bella's Lydia, VG '51 '52, 13787—563—Sr4—HIR—694 T.M.).

FOREMOST MISSOURIAN CONQUEROR

Born August 26, 1958. **His daughters are just starting to arrive.** Sire: **Foremost Missourian,** 10 daus., 16 rec. av. 9355—4.6%—435 (M.E.—305—2x), 13 cl. daus. av. 82.7% (Foremost J. C.—Foremost Royal's Rose, 4 rec. av. 14188—755, dam of 2 tested daus. and 3 summarized sons). Dam: **Foremost Royal's Faithful,** 15186—681—Sr4—365C—3x (Foremost Royal Valor—Foremost Faithful, 15482—659—AA).

FOREMOST FOOTPRINT'S BONDSMAN

Born June 24, 1957. (Owned jointly with Foremost Guernseys, Columbia, Mo.). **5 daughters in the herd.** Sire: **Foremost Footprint,** 60 daus., 118 rec. av. 9568—4.7%—454 (M.E.—305—2x), 60 cl. daus. av. 83.5% (Foremost Acme—Langwater Country Blossom, 15080—729—AA). Dam: **Brooklands J.C. Bridget,** VG 3 times, 7 rec. include 17974—783—Jr4—365C—3x (Foremost J.C.—Foremost Bridget, 3 rec. include 9738—526—Jr4—365—2x).

Males and Females For Sale

We Test — We Show — We Classify

Visitors Welcome

Located 8 miles east of Windsor on Hwy 52 and 1¼ miles south.

Prairiemede Farms

Tel. Ionia 1504

J. E. & L. E. Funk
Owners

Route 2
Windsor, Mo.

Consigned — Junior Sire and Bred Heifer Sale, Sales Pavilion, Lancaster, Pa., Thursday, July 28

A nice yearling bull and a bred heifer out of a cow with 705 lbs. fat, DHIA.

MAY RICH Z CHAN — Born May 17, 1959

Sire: **McDonald Farms Golden Zip,** a son of McDonald Farms Rival Warrior and out of McDonald Farms Miss Verarose, VG '59, 11833—*646—Jr2—305C—2x, 13203—679—Sr3—HIR—305—2x, she a daughter of McDonald Farms Premier, GOLD STAR SIRE, and granddaughter of Douglaston Lady Augusta, GOLD STAR DAM.

Dam: **Bay Farms Angelina's Chenile,** VG '57 '58, 9689—513—Jr3—HIR—305—2x, 15288—868—Sr4—365—3x. Sold to Ideal Guernsey Farms for $2,900 in The Guernsey Sale, 1959. She a daughter of Gardenville King's Chancellor, 10 daus., 14 rec. av. 9537—5.2%—494 (M.E.—305—2x), 29 cl. daus. av. 82.9%.

MAY RICH R PANSYANN — Born July 29, 1958

Due September 18, 1960 to McDonald Farms Royal Buddy (McDonald Farms Jolly Paragon—McDonald Farms Rival's Vashti, VG '59, 3 records include 10093—575—Sr4—HIR—302—2x).

Sire: **Silver Forest Farms Royal,** a son of Silver Forest Royal Reserve and out of Langwater May Blossom, 14248—724—D—3x, 3 summarized sons, 3 tested daughters.

Dam: **Cloverleaf Farms Pansy,** VG '56 '57, 4 HIR records include 11924—696—8yrs—HIR—365—2x, 12210—705—7yrs—335—DHIA, a daughter of McDonald Farms Kane.

Plan now to attend this sale and see these well-bred animals.

Sires now in service include **McDONALD FARMS GOLDEN ZIP** with 25 daughters in the herd (see above); **GREYSTONE PREMIER'S IKE,** 14 daughters in the herd (a son of **McDonald Farms Premier,** GOLD STAR SIRE, and out of **McDonald Farms High Nymph,** VG, 13051—617—9yrs—HIR—305—2x, 3 tested daughters), and **McDONALD FARMS ROYAL BUDDY** (service sire to Pansyann, see above) whose calves are due this fall.

We have been breeding Guernseys for 24 years.

Stock For Sale — Write For Details

MAY RICH FARM — Canandaigua, New York

RICHARD P. and MAZIE P. OUTHOUSE, Owners

Earl E. Outhouse, Herdsman — Paul K. Outhouse, Assistant Herdsman

Congratulations to the Guernsey Breeders' Journal on your 50th Anniversary

IN RECENT YEARS WE HAVE ADDED THESE GRANDDAUGHTERS OF THE GOLD STAR ERMINE COW TO OUR HERD

Colonel's Dora of N. K.

9720—458—3-5—286 days—2x—DHIA
10410—398—4-5—305 days—2x—DHIA
9850—477—5-6—305 days—2x—DHIA
7590—408—6-7—255 days—2x—DHIA

Colonel's Arlene of N. K.

8260—380—6-3—261 days—2x—DHIA
5930—264—7-5—160 days—2x—DHIA

Norman's Kill C. Pearl

8320—405—2-9—305 days—2x—DHIA

Norman's Kill's C. Daisy

6970—328—4-4—177 days—2x—DHIA

Norman's Kill C. Maryetta

A beautiful, large, showy, heifer due in November to Nyala Indigo's Phil.

Fairlawn Peerless Ermine (VG 3 times)
GOLD STAR DAM
16726—869—7yrs—365C—3x, 17855—893—8yrs—365—3x
16892—883—10yrs—365—2x
Sold for $5,000. 5 PR sons, 4 tested daughters. She is the dam of 2 GOLD STAR sons, and is one of the breed's top brood cows.

These animals are all sired by **Nyala Supreme Colonel,** he a full brother to Nyala Supreme Commander, in service at Golden Harvest, and maternal brother to the GOLD STAR SIRES, Bonanza and Peerless Prince.

These and other top cows in our herd are being bred to SHAD BLOW TY (a double Actor cross). He is by a full brother to Fairlawn Actor's Infant (E '48), 13384—624—Jr2—365—3x, and out of Sterlingold Martha (VG 4 times), 14249—830—Jr4—365—3x, 18766—*1165—5yrs—365—3x.

Our herd is on DHIA test. We are Accredited — Certified — Vaccinated

PLAN TO VISIT OUR HERD. The farm is located 5 miles north of Poughkeepsie on 9-G.

GILBERT BROTHERS
Phone Ca 9-2042

1868 — WOODLAND FARM — 1960

HYDE PARK, NEW YORK

3 Production-Bred Sires In Service

Two Junior Sires —

I. HOMINY HILL HONOR

Born August 10, 1958

Sire: **Hominy Hill Champion**
When summarized: 20 daus., 43 rec. av. 10885—537 (305—2x—M.E.), 11 classified av. 87.5% (49% of these animals tested in other herds).

His Dam

Hominy Hill R. K. Harp (VG twice)
13895—742—Jr2—365C—3x
12939—701—Sr4—365—2x

II. HOMINY HILL HELIOS

Born December 23, 1956

Sire: **Hominy Hill Coronation Prince**
A son of Meadow-Gold Prudence, E '48, 18037—1017—6yrs—365C—3x.

His Dam

Coronation Majestic's Hazel (VG)
11983—617—Jr2—365—3x
14452—720—7yrs—365C—2x

Our Senior Sire —

III. LOCUST GROVE BRIGHT JONAH

A grandson of Sterlingold Melinda's Majesty.
Sire: **Locust Grove Merit's Bright Lad**
Dam: **Sterlingold Lady Jean**
11250—564—Jr2—365C—3x
14593—727—Jr3—365—3x

Every animal in the Gwynllan herd traces to Imp. King of the May.

BREEDING STOCK FOR SALE

GWYNLLAN FARM — Gwynedd Valley, Pa.

Federally Accredited No. 325948
Pennsylvania Bang's Free No. 930

A. D. THAYER, Owner F. H. WEIGLE, Manager
W. S. WETZEL, Herdsman

Farm located on Route 202, five miles N.E. from Norristown, Pa. — Telephone OXbow 9-4846

PURCELL'S FARM

7 miles north of Cobleskill on Gardenville Road.

Breeding Guernseys For 11 Years

Our herd was started with the purchase of one cow from the Spring Hill Farm herd.

Offering For Sale —

Two grandsons of **Moreau Farms Chief**, 32 daus., 63 rec. av. 9084 M, 5.1%, 463 F (M.E.—305—2x), 40 cl. av. 83.7%.

One out of **Mary Ann of Purcell's Farm**, one of our foundation cows.

The other out of **Gaye J of Purcell's Farm**, with 9620—490—Jr2—DHIA—365—2x.

We are using top A.B.C. sires in our breeding program.

All our cows in the herd have good udders and are fast, easy milkers.

DHIR Testing

Herd T. B. and Bang's Certified

Visitors Always Welcome

Harold Purcell, Owner **Sharon Springs, N. Y.**

BIRD HAVEN POLLED GUERNSEYS

Have everything but the horns. It's easy to dehorn the calf crop with a polled bull.

Write for price and pedigree.

References furnished on request.

R. L. Schlag 537 Sangree Road
Phone Hunter 65214 **Pittsburgh 37, Pa.**

COMPLETE PUREBRED GUERNSEY DISPERSALS

OUR SERVICE IS TOPS — INCLUDING NATION-WIDE ADVERTISING, SALES RINGS, AND FULL LINE OF EQUIPMENT AND THE BEST PEDIGREE MEN. ALL SALES INSURED AND BONDED.

WE WILL BE HAPPY TO TALK TO YOU WITHOUT ANY OBLIGATION ON YOUR PART.

YOUNG, WEST & SANDS
BOX 49
HORSEHEADS, N. Y.

CALL: ELMIRA REgent 9-3861

BANG'S FREE CERTIFICATE 7523 FEDERAL ACCREDITED 467076

THE GRAND "OLD LADY"
OF
SPAR HILL FARM

SPAR HILL ARMERIA

DROPPED Sept. 25, 1944

SIRE: **CORONATION KING'S HEIR**
When compiling Heir's actual production, we find 52 daus.
98 records average 12290 M — 607 F 305—2x—M.E.

DAM: **MERRILY OF HILL GIRT**
13747—683—G—3x, 10411—536—DDD—2x
16309—834—BB—3x, 18449—962—A—3x
4 AR DAUGHTERS, 4 PR SONS

HERE ARE SOME FACTS ABOUT ARMERIA

SHE HAS DROPPED 13 CALVES — ALL HEALTHY — WILL FRESHEN IN AUGUST
HER RECORDS — 16436—807—Jr2—365C—3x, 20051—992—5yrs—365C—3x, 13712—645—7yrs—305C—2x, 11296—524—10yrs—305C—2x, 15170—692—11yrs—305C—2x, 15252—689—12yrs—305C—2x, 17166—774—13yrs—HIR—365—2x, 14974—663—14yrs—DHIR—305—2x (pending)

TOTAL MILK PRODUCTION (INCLUDING TESTS) TO 5/31/60
182,931.2 POUNDS

CONGRATULATIONS
TO
THE GUERNSEY BREEDERS' JOURNAL
ON ITS
50TH ANNIVERSARY

WE ALSO SALUTE
OUR GRAND "OLD LADY"
SPAR HILL ARMERIA
(WITH US FOR THE PAST 16 YEARS)

• SPAR HILL FARM •

CHADDS FORD **PENNSYLVANIA**

HAROLD S. SCHUTT, Owner

KENNETH L. BERRY, Manager P. LESLIE DONAHOE, Herdsman

ALFALFA FARM

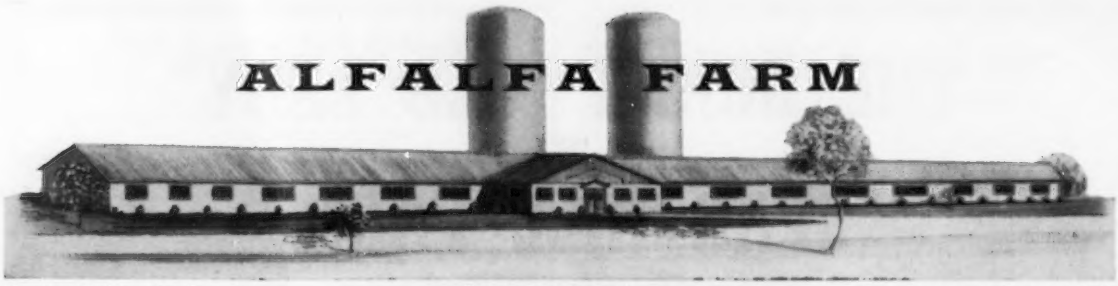

Rowley Bridge Road Topsfield, Massachusetts Tel. Danvers SPring 4-1740

Interior View Of Our New Barn

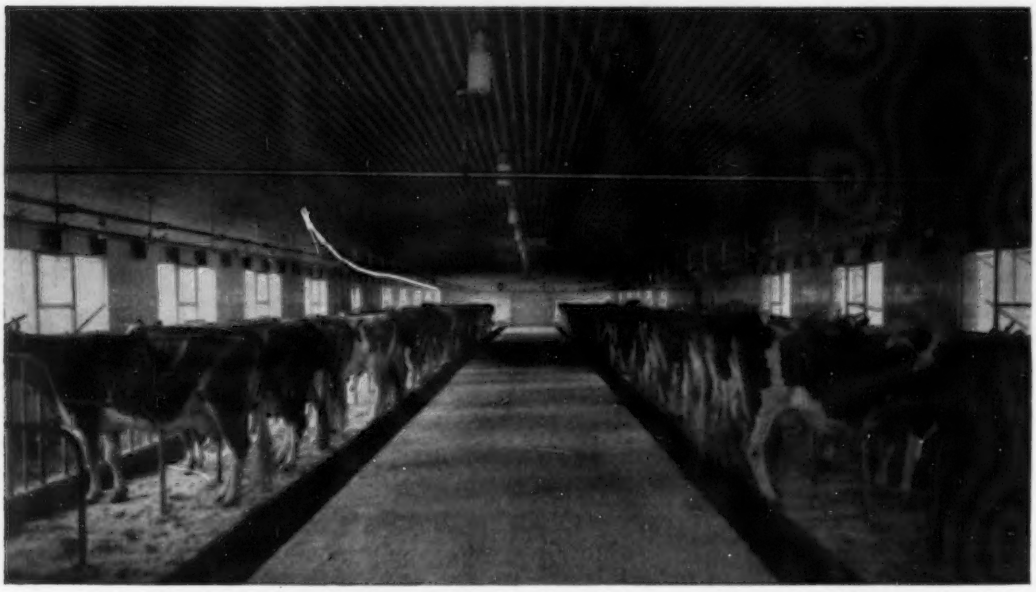

Our new barn just recently completed is 260 feet long with tie ups for 80 head, 6 box stalls, and a Surge pipeline milker, also 3 bull pens at one end.

Rear View

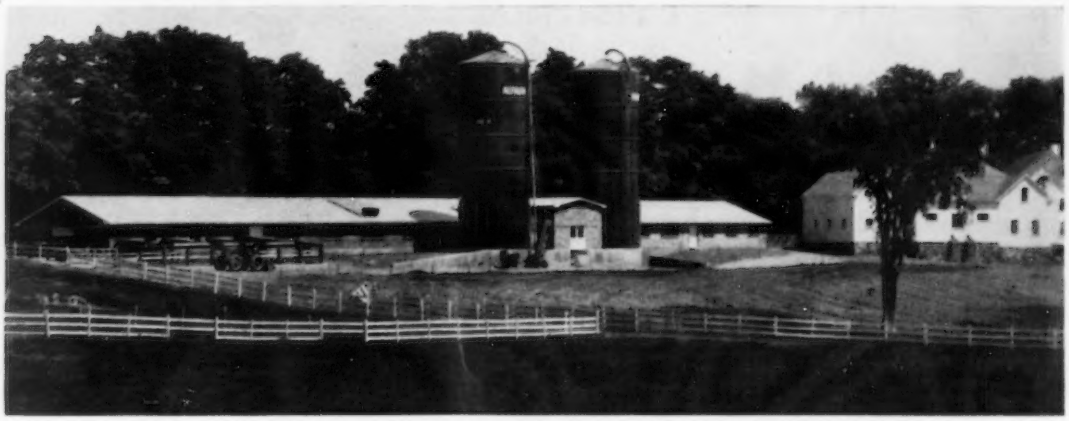

Rear view showing the grain room and the two 50 foot high Harvestor silos.

On Wednesday, September 7, 1960, Directly Following The Guernsey Judging At Topsfield, We Are Having An Open House.

Everyone Is Invited

ALFALFA FARM

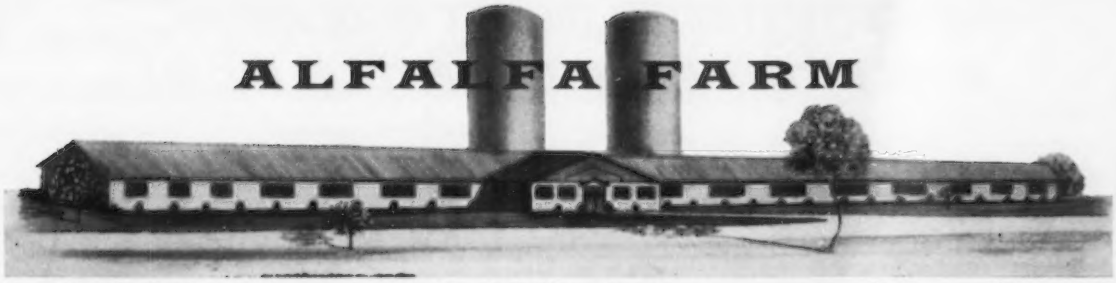

Rowley Bridge Road | Topsfield, Massachusetts | Tel. Danvers SPring 4-1740

Recent Additions Purchased At The Flying Horse And Langwater Dispersals

$1,500—Flying Horse

FLYING HORSE H. C.'S PRIM
Born April 16, 1958
Due August 26, 1960 to Fairlawn K. King.

Sire: **Flying Horse Harmony Columbian**

Dam: **Sterlingold Lady Prim**
13258—773—Sr3—365C—3x

$1,200—Flying Horse

FLYING HORSE K. PALOTTERIE
Born February 21, 1958
Fresh June 8, 1960, with a heifer calf.

Sire: **Fairlawn K. King**

Dam: **Flying Horse G. R. Palotterie**
15904—828—Jr2—365—3x

$925 — Langwater

LANGWATER WHIM
Born September 2, 1957
On test with 4753—250—Jr2—3x in 122 days.
Due December 6, 1960 to Langwater Supreme.

Sire: **Langwater Ideal**

Dam: **Langwater Whimsical**
11299—646—Sr2—365—3x

$1,000 — Langwater

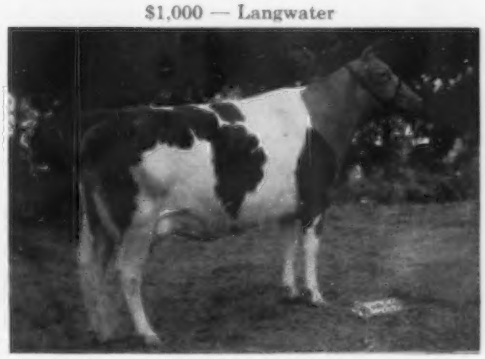

LANGWATER HILDEGARDE 2D
Born December 5, 1955
12817—567—Jr3—305—3x
Fresh June 9, 1960, with a heifer calf.

Sire: **Langwater Ideal**

Dam: **Langwater Hildegarde**

Visitors Are Always Welcome

Address Correspondence to:

JOSEPH AND HENRIETTA MASS
Owners

WILLIAM S. GEROW
Herdsman

CHARLES H. DEGRANDPRE
Manager

CONGRATULATIONS TO THE BEST BREED JOURNAL IN THE NATION, AND ITS STAFF, PAST AND PRESENT

The Pennsylvania Guernsey Breeders' Association pays tribute to the fine work that has been done by the Guernsey Breeders' Journal in promoting the breed, keeping a record of its accomplishments, the sound advice given to its readers as to management and other educational features, and the advertising material presented in most attractive form.

The editor and his staff are not the kind that sit behind the desk. Rather, they are continuously in personal contact with the breeders, and for that reason one can feel the interest and knowledge these men have, when writing their copy. Pennsylvania breeders appreciate the personal contacts these men have made over the years.

PENNSYLVANIA

The Pennsylvania Guernsey Breeders' Association at this time feels it particularly appropriate to tell the readers of the Journal a little bit about the history of its phenomenal growth since it was organized in 1931. Space does not permit us to list the many personalities who over the years have given unstintedly of their time and talent, first to organize and then to guide the functions of our Association. However, recognition should be given to the two men who were instrumental in getting the ball rolling. They were the late Walter Smedley, Media, Penna., and Charles Meyers, at that time President of Brookmead Dairy, Inc., Wayne, Penna., and now Vice-President of Wawa-Turner-Wescott Dairy, Wawa, Penna. They, with the help of Karl B. Musser, W. W. Fitzpatrick, and leading Guernsey breeders in the state, organized and then put on a drive to obtain subscriptions in excess of ten thousand dollars to underwrite the necessary funds so that the first fieldman could be employed.

He was Emil Oleson of Waukesha, Wisconsin. He took over the duties of Field Secretary, July 15, 1931. When, in July, 1935, Mr. Oleson resigned, R. C. Wiggens of Butler, Penna., was employed to succeed him.

At the end of 1935, twenty-five per cent of the money called in to support the fund was returned to the subscribers. Another twenty-five per cent was returned on February 1, 1937, and the final payment was made at the Annual Meeting in 1942. As of now, the total assets of the Association are well in excess of three hundred thousand dollars.

In May, 1939, R. C. Wiggens passed away, and William H. Juzi, who at that time had worked for 2 years for Golden Guernsey, Inc., in Washington, D. C., with a territory of Maryland, Virginia, Delaware, and Washington, D. C., was employed to succeed Mr. Wiggens. Byron Konhaus of Mechanicsburg was his assistant. He passed away several years later.

The staff of the Association now consists of the Business Manager, and John Blyholder, Jr., since 1941, Lloyd R. Eyler, since 1943, Charles Van Horn, since 1951, Willard W. Walton and Arthur M. Mulford, since 1957. Earl Herbein took over as caretaker of the sales pavilion on January 1, 1960, following the death of the faithful Joe Reese, who had had charge of the building since 1948. Charlotte Ritter has been office secretary since 1946, and the Association employs three other girls on a full time basis. Charles Van Horn operates the Eastern office out of his home. Willard Walton does the same from his home in Greensburg, for the Western part of the state.

Other men who faithfully discharged their duties as fieldmen for the Association in the past were: Samuel King, Douglassville, and upon his passing, Sam Meisenholder of York, who worked for a while.

For many years Francis Fulton worked in the Western Pennsylvania area followed by Wade White, who now is field representative for Country Belle, Pittsburgh. Bill Shenton, now feed salesman in Western Pennsylvania, assisted him for a while.

He was followed by Howie Davis, who eventually took over the job as Field Secretary of the Ohio Guernsey Breeders' Association. We are happy to announce that about September 1, Howie will return to Pennsylvania, starting a Golden Guernsey milk business in State College. Buzz Garey, now on his own as a sales agent, learned the ropes while working for a while for the Association.

LEADERS

The following men have served as President of the Association: Walter Smedley, Media, from 1931 to 1936; J. Will Mayes, Howard, 1937, who was succeeded, because of his death that same year, by H. K. McCullough, Newville; George C. Klauder, Penllyn, from 1938 to 1939, with William A. Frew, Paradise, from 1940 to 1947. He was succeeded by S. C. Price, Hazleton, for the years 1947 and 1948, followed by Loyal B. Spang, Butler, who was President from 1949 to 1952. Donnell Marshall, Pottstown, headed the Association from 1952 to 1954, followed by the late James B. Robertson, Paoli, who served from 1954 until his death in 1956. He was succeeded by Alvin C. Bush, Muncy, who served until January, 1960, when Raymond Goeringer of Dallas, was elected to lead the Association.

SALES SERVICE

On August 28, 1942, the Pennsylvania Guernsey Breeders' Association held its first sale at Brookville, Penna., which was known as the Jefferson County Guernsey Sale. Thirty-four head sold for an average of $249.59. On November 13, of the same year, the second sale was held, which was the Butler-Lawrence County Sale, where 69 head sold for an average of $268.77. The bull, LANGWATER CHARMER, owned by Dr. James M. Blackwood, of New Castle, sold at that sale for $3,350, going to A. Mistr and Son, Richmond, Virginia. Several dispersal sales were managed the next year, and October 15, 1943, was the date when the first Special Guernsey Sale was held at Coatsville, Penna. From there we moved to a barn at Lititz to hold our Special Sales, until in 1947 the sales pavilion at Lancaster was ready for operation.

As the sales business grew, it became evident that a permanent good location and better facilities were necessary in order to develop this business to the fullest service of our breeders. Under the leadership of President William Frew, and later S. C. Price, and chairman of the building committee, Fred Weigle, debentures were sold, and outright donations were obtained from many breeders in the state and the surrounding area to supplement the funds available out of the Association's treasury to buy the land and construct the building. The initial cost of the building was about $70,000. Since then, of course, many additions and improvements have been made so that now it offers, what many say, the best facilities of its kind in the Nation.

The Dedication Sale was held in November, 1947. Only a very few years later, the debentures were paid off. Improvements have been made since from funds available out of the earnings of the Association.

At about the same time, the Western Pennsylvania breeders joined in an effort to raise enough money to build a sales barn which was erected at the Butler Fairgrounds. A few years later the State Association took over the indebtedness on that building, paying it off and with it taking full ownership of the property. This building has now been sold, since it had to be moved from the Fairgrounds which had to make way for a new school building. By now the Sales Service of the Pennsylvania Guernsey Breeders' Association is well recognized, and serves breeders not only in Pennsylvania but in surrounding states as well, with buyers coming from all states of the Union and Canada.

GOLDEN GUERNSEY

Pennsylvania for many years has led all other states and territories in Golden Guernsey milk sales. Sales increased rapidly up until about three years ago, when certain milk regulations issued by the Pennsylvania Milk Control Commission made the pricing situation to farmers much more difficult, so that premiums for Golden Guernsey milk in many cases were drastically reduced. With the addition of Gurnzgold to the Trade Name we again have regained our stride and at least are holding our own. It is impossible to arrive at a figure which would indicate how much more money the Pennsylvania Guernsey Breeders' Association obtained for the producers through the efforts of the Golden Guernsey program. In most cases, individually, it amounts to many thousands of dollars.

NEW OFFICE BUILDING

For nearly 20 years the headquarters of the State Association were in the Payne-Shoemaker Building in Harrisburg. As the business grew the staff was increased, more rooms were added, but finally, even at that, facilities available were inadequate for our needs. Last fall the Board of Directors decided to build its own office building. This structure has been completed, and the Association moved its working headquarters to the new location on the Carlisle Pike, west of Harrisburg, on July 1.

STATISTICS

It is a recognized fact, and statistics prove, that Pennsylvania is the leading Guernsey state of the Union. In 1959, 10,022 purebreds were recorded by Pennsylvania breeders, 13.27% of the Nation's total. During the same period, Pennsylvanians sold 5,578 purebreds, 13.11% of the over-all total. Even a more important fact is that for many years Pennsylvania has been an importing state, buying more purebreds than selling. Last year, 5,949 purebreds were purchased, 326 new breeders were recorded, twice as many as the next highest state. We also had 337 new buyers, 50% more than the next highest state.

— — — —

In closing, we wish to recognize the fine cooperative spirit of the members of the State Association who over the years have given of their time, thinking, and personal assistance in building the Association to the size it is now, the Milk Dealers who sell our milk under the Trade-Mark, the entire staff of The American Guernsey Cattle Club, and the Dairy Department of the Pennsylvania State University. Again we wish to congratulate the Journal on its Anniversary, and we pledge our fullest cooperation for the next fifty years.

PENNSYLVANIA GUERNSEY BREEDERS' ASSOCIATION

Wm. H. Juzi, Business Manager

P. O. Box 302, Camp Hill, Pennsylvania

New Office Headquarters — Camp Hill

Sales Pavilion—Lancaster

President
Raymond Goeringer, Dallas

Vice-President
LeRoy Campbell, Grove City

Secretary
W. Clayton Jester, Biglerville

John Brackman, Canton
Gene Harding, Brookville
S. C. Martin, New Geneva

Robert Neff, Alexandria
Mark N. Witmer, Dalmatia
J. Thomas Carman, Glen Rock

Jacob N. Smith, Annville
Dr. Edw. A. Webb, Avondale
J. Norman Leedom, Newtown

DRAW UP A MILK STOOL and LET'S TALK ABOUT...

PROGRESS

In Guernsey Breeding

Three outstanding proved bulls have been largely responsible for the progress the Hermitage View herd has made and is making. Not just keeping up with breed progress, but rather they have helped to accelerate that progress.

Below we picture the dams of these three sires, and also the dam of a fourth that we feel will continue to take us down the road at a faster than normal pace.

Sky Brook Brill Laddie

Brill Laddie was an outstanding Maxim-bred bull that sired udders and dairyness that has left an imprint on the herd. Unfortunately, many of his daughters were grades, where his siring ability was first recognized.

Dam: **Gay Laddie's Dot,** D
12288—612—GG—3x, 14312—671—Sr4—365C—3x, 12988—616—5yrs—365C—3x.

Fairlawn K. Senator

The stylish, attractive group of Senator daughters still in the herd attests to his ability to get pleasing type, coupled with good production. It is also gratifying to watch his sons coming through in other herds.

Dam: **Fairlawn Peerless Heliotrope,** VG 7 times
11722—653—Sr2—365C—3x, 15453—814—Sr3—365—3x, 18235—1020—5yrs—365—3x, 15580—902—6yrs—365—3x, 19052—1018—9yrs—365—3x.

Henslee Farms O. Forward

It appears at this writing that Forward is carrying us faster and farther down the road to progress than even his two predecessors. This is to be expected when we realize the tremendous transmitting power of his dam, G. Nona.

Dam: **Henslee Farms G. Nona,** E twice
13339—593—Jr2—365C—3x, 13392—599—Sr4—365C—2x, 15652—682—6yrs—365C—2x, 13967—601—7yrs—365—2x.

Hermitage View Prince Ivanho

A big question mark on this fellow due to his youth, but his young things possess so much of his mother's features that we do feel optimistic.

Dam: **Dolly Flame,** E 3 times
10863—508—5yrs—266C—3x, 12876—593—6yrs—HIR—305—2x, 14407—657—7yrs—HIR—305—2x, 12137—538—8yrs—HIR—365—2x.

KEEP IN STEP WITH THIS "FORWARD" PROGRESS WITH A SON OF "FORWARD" CARRYING THE BLOOD OF BRILL LADDIE AND SENATOR.

HERMITAGE VIEW FARMS, Inc.

ROUTE 1 — OLD HICKORY, TENN.

L. C. LANGFORD, owner — Phone 8-5048

ROBERT BASSE, manager — Phone TH 7-3013

WETHERSFIELD GUERNSEYS

At Auction

Topsfield Fairgrounds, Topsfield, Mass. Monday, September 26, 1960—10:00 A. M.

Rex O. LeParmentier, Owner
Danvers, Mass. Phone SPring 4-0101

Henry LaRose, Herdsman, Farm No. 1
Jack LaRose, Herdsman, Farm No. 2

All Vaccinated . . . T. B. Accredited . . . Bang's Free 202

150 HEAD . . . Backed By Over 40 Years Of Proved Breeding And Inheritance. A REAL OPPORTUNITY TO GET FALL MILK. Many of the cows are freshening in August, September and October.

Rex took over complete management and ownership of the herd 12 years ago and through the years it has paid its way.

★ This Son Of A GOLD STAR SIRE Out Of A GOLD STAR DAM Is Selling . . .

FAIRLAWN ACTOR'S HOLLISTON — Born April 18, 1949

Sire of the 1st prize Sr. Get, Topsfield, 1955. Sire of 6 PR sons, 38 tested daus. When last summarized 33 daus., 49 rec. (M.E.—305—2x) av. 9305 M, 483 F.

Typical HOLLISTON Daughters

Wethersfield H. Skylla (VG)
14278—717—Sr2—365C—3x
16230—848—Sr3—365C—3x
14114—711—5yrs—305—2x

Antietam H. Royal Jane
14211—664—Jr2—365—3x
15135—698—Sr3—365—3x

Antietam H. Celia
11685—654—Jr2—365—3x

Wethersfield H. Joan
12254—653—Jr2—365—3x

Wethersfield H. Sonja
13143—648—Jr2—365—3x

Wethersfield H. Butternut
14342—689—Jr2—365—3x

Antietam H. Ruth
11981—672—Jr2—365—3x

Wethersfield H. Sylvia
12217—630—Jr2—365—3x
13852—670—Jr4—305—3x

Antietam H. Saucy
11631—654—Sr2—365—3x

Antietam H. Sonice
12626—649—Sr2—365C—3x

Antietam H. Jessica
11815—638—Jr3—357C—3x

HOLLISTON IS THE SIRE OF SEVERAL TOP COWS IN THE SALE AND HIS SON—WETHERSFIELD ACTOR (see opposite page)—IS SIRE OF 42 DAUGHTERS IN THE SALE, AND ACTOR IS SERVICE SIRE TO MANY MORE.

His Dam

Riegeldale King's Blanche
VG 5 times
GOLD STAR DAM
14609—761—Jr2—365C—3x
11477—588—Sr3—305C—2x
11623—605—Sr4—305C—2x
15244—841—5yrs—365C—3x
3 PR sons, 5 tested daus. include Fairlawn K. Choice (VG), *18801—*1017—Sr4—365—2x, she a full sister to the GOLD STAR DAM (K. Muriel—opposite).

A Maternal Sister

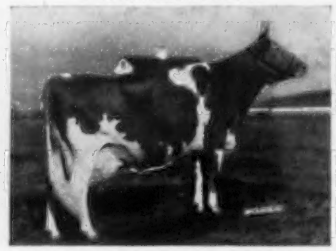

Fairlawn K. Muriel
E 8 times
GOLD STAR DAM
16891—904—7yrs—365C—3x
16517—903—8yrs—365—3x
17203—910—10yrs—365—2x
1st Produce, Topsfield Spring Show, 1958. Sold to Chedco for $10,000, 1959. 2 PR sons, 5 tested daus. A son of Muriel, at 23 days of age, sold for $8,500 to Tri-State Breeders Co-op, Westby, Wis. A full brother to Muriel sold for $12,000 to Flying Horse Farm.

A Full Sister

Fairlawn Actor's Blanche
Purchased by Chedco for $10,000.
9523—537—Jr2—305C—2x
4061—242—Jr3—2x in 99 days
Still on test.

Holliston is also a full brother to bulls in service at Chedco and Clearview. A son by his full brother, Chedco Actor's Premier, sold for $5,100 in the 1960 Guernsey Sale.

For Catalogs Write

THE PATE SALES COMPANY
2064 Lawrenceville Road, Trenton, N. J.
Phone TW 6-0174

THE MERRYMAN COMPANY
Sparks, Md.
Phone Prescott 14321

WETHERSFIELD GUERNSEYS

At Auction

150 HEAD . . .

Topsfield Fairgrounds, Topsfield, Mass.
Monday, September 26, 1960—10:00 A. M. (E.D.T.)

MANY FALL FRESHENERS — All Vaccinated — T. B. Accrredited — Bang's Free 202

Reservations Gladly Made Upon Request

Coronet Motel, Route 1, Danvers
Telephone SPring 4-2900

Hawthorne Hotel, Salem
Telephone PI 4-4080

BACKED BY 40 YEARS OF BREEDING

Since taking over 12 years ago, the Wethersfield Guernseys Have Had To Pay Their Way

A HOLLISTON Son From The Sonsie Family —

WETHERSFIELD ACTOR — Born August 29, 1952

HIS DAUGHTERS PREDOMINATE THE SALE

Typical Tested Daughters

Wethersfield Actor's Ceres Sold, 1959, for $1,000.	12010—634—Sr3—305—2x
Wethersfield Actor's Shasta	12662—575—Sr3—352—2x
Wethersfield Actor Buttergirl	10280—515—Jr2—305—3x
Wethersfield Actor's Sweet	9223—513—Jr3—305—3x
Wethersfield Actor's Lentini	9912—503—Sr2—305—3x
Wethersfield Actors Elvena	10024—498—Sr2—305—3x
Wethersfield Actor's Legacy	10051—491—Sr2—305—3x
Wethersfield Actor's Joan	10275—454—Sr2—305—3x
Wetherafield Actor's Sunlight	8107—426—Sr2—305—3x
Wetherafield Actors Wave	8393—417—Sr2—303—3x
Wetherafield Actor's Rose	9185—411—Sr2—305—3x
Wetherafield Actor's Sonye	7470—392—Sr2—305—2x

HALF THE HERD IS EITHER SIRED BY, OR IN SERVICE TO THIS GREAT BULL

42½ DAUGHTERS IN THE SALE

An Actor Daughter

Wethersfield Actor's Ceres
12010—634—Sr3—305—2x
Purchased by James D. Berry, Jr., Windy Hill Farms, Titusville, Pa. **She is typical of the daughters that will be in the sale.**

Dam Of Actor

Antietam Sonsie, E
11857—580—G—3x, 13208—604—CC—3x
1 summarized son, 1 tested daughter.

Full Sister To Actor's Dam

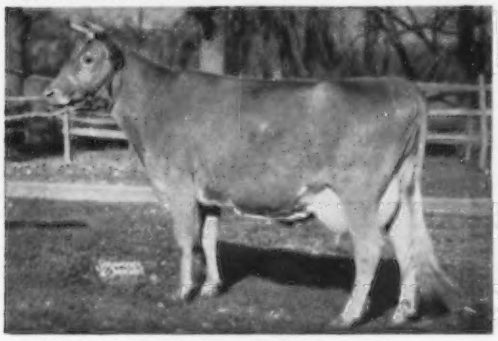

Antietam Skylla (E)
12471—623—GG—3x, 16231—841—C—3x
Look at the depth of breeding found in the Sonsie family. All this + the GOLD STAR inheritance of Actor's sire, Fairlawn Actor's Holliston (see opposite page).

Actor's Dam's Dam

Hardwick's Sonsie (VG)
Very Good at 13 and 14 years of age
12475—721—FF—3x
2 PR sons, 11 tested daughters. She is by Mixter Hardwick out of Skylla, 13266—637—A—3x, she dam of 1 PR son, 6 tested daughters.

Federal Accredited No. 223191
REX O. LePARMENTIER

Mass. Bang's Free Herd No. 49
Telephone: Danvers SPring 4-0101

WETHERSFIELD — DANVERS, MASS.

Tarbell Guernsey Farms

Founded 1816

Through The Years...

WE'VE SEEN THEM COME... WE'VE SEEN THEM GO

We've Stood The Test Of Time...

TARBELL FARMS GUERNSEYS ARE STILL GOING STRONG

1903... We purchased our first Guernsey.

1905... We started Official Testing. This is only **four years later** than when the official Advanced Registry (AR) testing was initiated and **24 years before** the Herd Improvement Registry (HIR) was established.

OUR HERD HAS BEEN ON CONTINUOUS TEST FOR THE PAST 55 YEARS . . . You don't have to guess about what Tarbell Guernseys are doing . . . **In 1959 we completed 247 records, 2x milking, under commercial conditions, for an actual average of 9510 M, 462 F, 68 with first calf, 158 immature, 203 in 305 days.**

1910... **We carried a full page advertisement in the first issue of the Guernsey Breeders' Journal (Vol. 1).** In this page advertisement, we stressed the fact that already 30 members of our herd had either qualified for the Advanced Registry or were now under test. We pictured one of the members of the herd and stressed the uniformity and constant production of the type of cow upon which we were building the herd.

WE ADVERTISED IN 1910... WE ARE STILL ADVERTISING IN 1960

1960... **Through The Years The Tarbell Guernseys Have Continued To Contribute To The Breed. Gallant's Belinda Bell (E), she by a Tarbell-bred bull out of a Tarbell-bred cow,** was sold by Mr. Dewan, Oneida, N. Y., for $2,000 to George C. Lieb in the McDonald Sale. In the 1959 McDonald Sale, her ¾ sister, Gallant Belinda (E), topped the sale at $6,500.

HERD IS FOUNDED ON THE BLOOD OF MAY ROYAL'S HOLLISTON AND FOREMOST PEACEMAKER – TWO OF THE BREED'S GOOD FOUNDATION SIRES. HERD IS BACKED BY 55 YEARS OF CONTINUOUS TESTING.

FOR SALE . . . A Choice Selection of Bred and Open Heifers. Young Bulls From Great Cows and Cow Families.

Accredited — Negative Approved

TARBELL GUERNSEY FARMS — Smithville Flats, Chenango Co., N. Y.

On route 41, 8 mi. N. W. of Greene, N. Y.

THE TOP COW SOLD AT AUCTION IN 1957 AND AGAIN IN 1960 — BOTH STEM FROM GREAT ELM-BRED COWS

1957 . . . $15,500

LUSHACRES HERMES' QUEST
Excellent 3 times
All-American Sr. Yr., 1954, 2-Year-Old, 1955 and 3-Year-Old, 1956. Now owned by J. C. Penney, Sterling Industries, Inc., Gallatin, Mo.
13882—803—Jr2—365—3x
17529—*1104—Jr4—365C—3x
14651—*900—5yrs—HIR—305—2x
Highest scoring classified cow of the breed, 95%. Quest is out of **Great Elm C. Ela.**

1960 . . . $9,500

BERRYBROOK PRINCESS
17530—913—Sr3—365—3x
Sold to Charles B. Bolton, Franchester Farms, West Salem, Ohio. Her daughter, born March 6, 1959, sold to Franchester for $4,500 and her son, born April 2, 1960, went to Green Meads at $3,100. Princess is out of a daughter of **Great Elm Prissy,** 16497—810—A—3x, 4 PR sons, 5 tested daughters.

GREAT ELM FARM MILKING HERD DISPERSAL AT THE FARM, TUESDAY, SEPTEMBER 27, 1960

50 HEAD — 2 Bulls — 12 Bred Heifers — 36 Young Cows

The bred heifers are due at or immediately following sale time. Only the old and unsound cows were eliminated in this sale of the Great Elm milking herd.

Her Daughter In The Sale

← **Great Elm His Ella** (VG)
12772—607—Sr2—365C—3x
13091—666—Sr3—365C—3x
Next Dam: Great Elm Ellen
6 records include 16272—*962—Sr4—365—3x, 16036—867—12yrs—365C—3x. 1 PR son, 8 tested daughters include Great Elm C. Ela — she dam of Quest (above), she dam of the All-American Produce, 1956.

His Ella is the dam of **Great Elm Coronel's Ella,** born July 1, 1957. On test, 1645—82—Sr2 in 41 days. Coronel's Ella is by **Blakeford Coronel.**

5 Head Are In The Sale That Are From The Ellen Family — Same Female Line As Quest

The animals in the sale will be daughters of or bred to **Henslee Farms Virtue Oberland** — **McDonald Farms Odessa's Titan** — **Great Elm Phil's Norman.** See pedigrees on pages 225, 232 and 240 of this issue.

Everything Vaccinated . . . T. B. Accredited 304789 . . . Bang's Accredited 275.

Motels in the area include Riviera Motel (Route 125), Gonic, N. H., North Star Motel (Route 125), Rochester, and the Sherwood Motel, Dover.

For Catalogs Write: **THE MERRYMAN COMPANY, SPARKS, MARYLAND**

AT BADGER BREEDERS COOPERATIVE

20 Years of Successful Pioneering in the Business of Breeding Dairy Cattle

* **A breeding program is provided** with a line-bred stud.
* **Sire selection committee of farmer-breeder members of BBC** is appointed each year by the board.
* **Many tools of sire selection are used** including:

Pedigree	Production	Type
Temperament	Longevity	Machine Milking Qualities
Good Eating Habits	Regularity of Breeding	Resistance to Disease

* **Most extensive use of American Guernsey Cattle Club classification program** — 1,108 animals (BBC offspring and respective daughters) were rated by Colebank early this year repeating herds in original projects in 1957.
* **Continuous vocational training for technicians** including annual type schools on members' farms.
* **Complete pedigrees emphasizing strong points of each sire** to help members make the most desirable matings by choosing the bull that best answers the needs of cow to be bred.

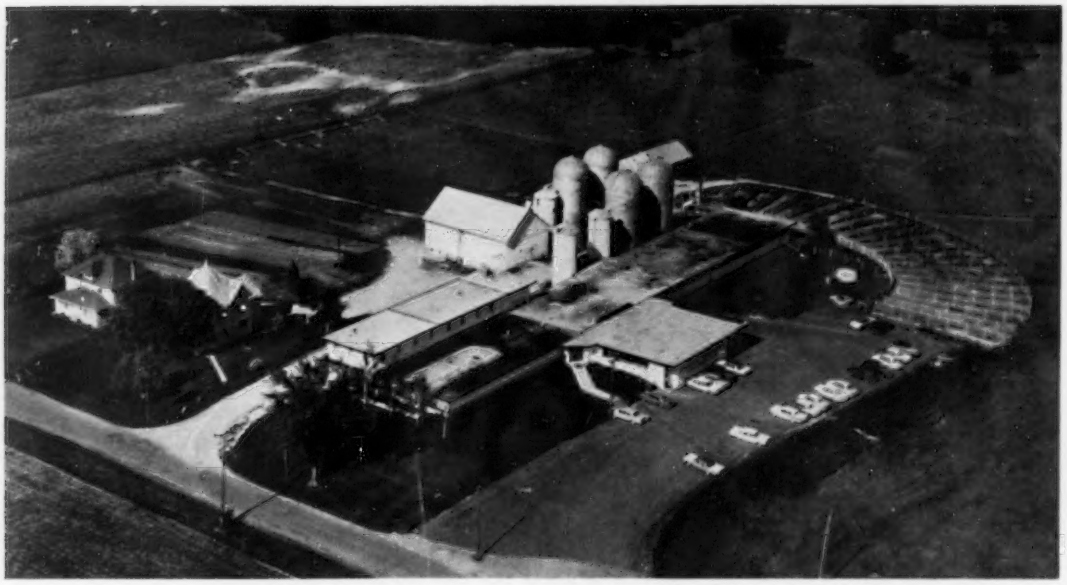

Located on Hwy. 29, one mile west of Shawano, Wisconsin

Serving 27,901 stockholders in 30 counties

Badger Breeders Cooperative is a part of each member's off-the-farm facilities in the dairy business.

THESE REPRESENTATIVE GUERNSEY SIRES

are part of our over-all stud.

Breeding Better Cattle for Better Living

Sire of production and show winners

G-91 McDonald Farms Fore **NOBLE** Lad

25 Daus., 64 Rec. Av. 9635 5.1 489

Purchased from Burl McPheeters, Sterling, Illinois.

G-99 Fairlawn Peer's May **ROYAL**

30 Daus., 63 Rec. Av. 9594 4.9 469

Purchased from Don Bullington, Acampo, California, and Roberts Dairy, Elkhorn, Nebraska.

Sires most unusual fore udders and strong front ends

Sires strong fronts, deep bodies and open ribbing

G-105 McDonald Farms Mister **VIRGIL**

Daughters finishing first records

Purchased from Amber Acres, Sterling, Illinois.

G-100 Fairlawn K. **SLOGAN**

40 Daus., 47 Rec. Av. 9475 5.3 499

Purchased from Ray Gambonini, Petaluma, California, and L. E. Vincent, Cloverdale Ranch, Chico, California.

Improves rumps, udder attachments, shoulders, and dairy character

Sires lots of quality and desire to milk

G-106 McDonald Farms Le **REWARD**

17 Daus., 22 Rec. Av. 10662 5.2 551

Purchased from Mrs. Eunice Bernhard, Stepney, Connecticut.

G-104 Wilgorlan Farms King's **STAR**

26 Daus., 31 Rec. Av. 10001 5.1 512

Purchased from Russell Wenger, Goshen, Indiana.

Improves size, scale, stretch, and legs

Sires especially nice udders and lots of quality overall

G-102 Senrab P. **COUNT**

20 Daus., 32 Rec. Av. 10733 4.9 528

Purchased from W. H. Barnes & Sons, New Lisbon, Wisconsin.

G-94 Ideal's **SELECT**

8 Daus., 15 Rec. Av. 10497 5.0 529

Purchased from Ideal Guernsey Farms, Augusta, New Jersey.

Sires smoothness with milk flow
1 daughter with 4 Class Leading Records

Frozen Semen Available

Write for complete pedigrees and our Selective Mating Policy

Visitors Welcome Everyday

BADGER BREEDERS COOPERATIVE

Shawano **Phone LAkeview 6-2142** **Wisconsin**

Through The Years . . .

QUAIL ROOST MAXIMS HAVE STOOD THE TEST OF TIME

Herd Established in 1928 . . . Backed By 32 Years Of Proved — Planned Breeding

A Planned Sales Program For Followers Of The Quail Roost Program

From 1940, for 14 consecutive years, the QUAIL ROOST MAXIM Sales were held annually. 14 Sales . . . 673 head sold for $791,245 or an average of $1,174 and during these years it always ranked among the high 9 sales for the year and was high sale of the year, 1945.

Herd Founded On The Blood Of Maxim of Linda Vista.

OUR PRESENT HERD SIRES

QUAIL ROOST PROUD KATER

A proved sire that is a son of our former bull, **Chicona Pablo.**

His Dam

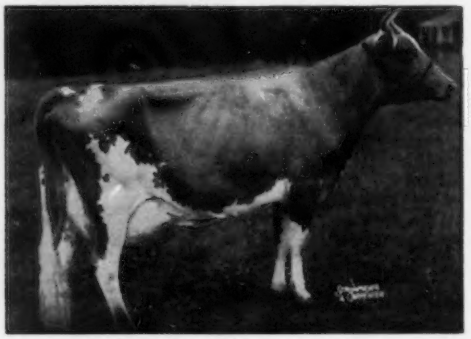

Quail Roost Noble Kate (VG)
12254—621—Jr2—3x, 15759—762—7yrsC—3x
3 tested daughters.
His daughters milk, his progeny win.

A Proud Kater Son

QUAIL ROOST KATER TOILER

Undefeated in official shows during 1958, 1959.

Dam: **Quail Roost NoMax Tilda**
13853—663—5yrs—365—3x
2nd Aged Cow, Res. Ch. Female, N. C. A daughter of Quail Roost Noble Maxim out of Quail Roost Royal Tilda, 13414—689—5yrs—365—3x, 2 tested daughters.

We traded a half-interest in KATER TOILER to Bayville Farms, Inc., for a similar interest in a son of **Bayville General Jolly** (son of Fairlawn K. Jolice, E 3 times, 8 records total 115,872 M, 5773 F) and out of **Bayville Royal Lavinia,** one of the best 2-year-olds we've ever seen.

A Pair Of Proud Kater Daughters — Look At Their Sharpness And Well-Veined Udders

Quail Roost Kater Loreli
8303—448—Jr2—HIR—305—2x
1st prize Sr. Yr., Jr. Ch., N. C., 1958. **She is from the Lovely family and was a member of the 1st Jr. Get at both N. C. and S. C. State Fairs, 1958.**

Quail Roost Kater Gloria
8939—433—Jr2—HIR—305—2x
She is from a real good cow family and her sharpness and wonderfully veined udder make her the kind of a cow we are all looking for.

Two Other Sires In Service Are On Lease From Our Neighbors, O. T. Fowler and Dr. H. C. Carr — BOTH OUT OF EXCELLENT COWS

GRAND VIEW MAY ROYALTY — A son of **Grand View B. Predictors Royal** and out of **Dinsmore Mayroyal Willow,** a 3 times Excellent daughter of Foremost May Royalty with 5 records that include 14214—708—8yrs—365—3x.

GUERNSDEL MAXIM KENNETH — A son of **Bournedale Maxim's Duke** and out of an Excellent daughter of Quail Roost NoMax Raider with 5 records that include 13421—708—6yrs—346C—3x, 12775—711—5yrs—365C—3x.

We have sons from our better cow families sired by these sires for sale. We will always be pleased to forward pedigrees, prices and other information on these youngsters, and most happy to have you visit us and see the herd.

QUAIL ROOST FARMS

FEDERAL ACCREDITED

North Carolina Bang's Free Certificate 11

GEO. WATTS HILL
Owner

Rougemont, N. C.

W. W. FITZPATRICK, Manager
MIKE J. MCCARTHY, Herdsman

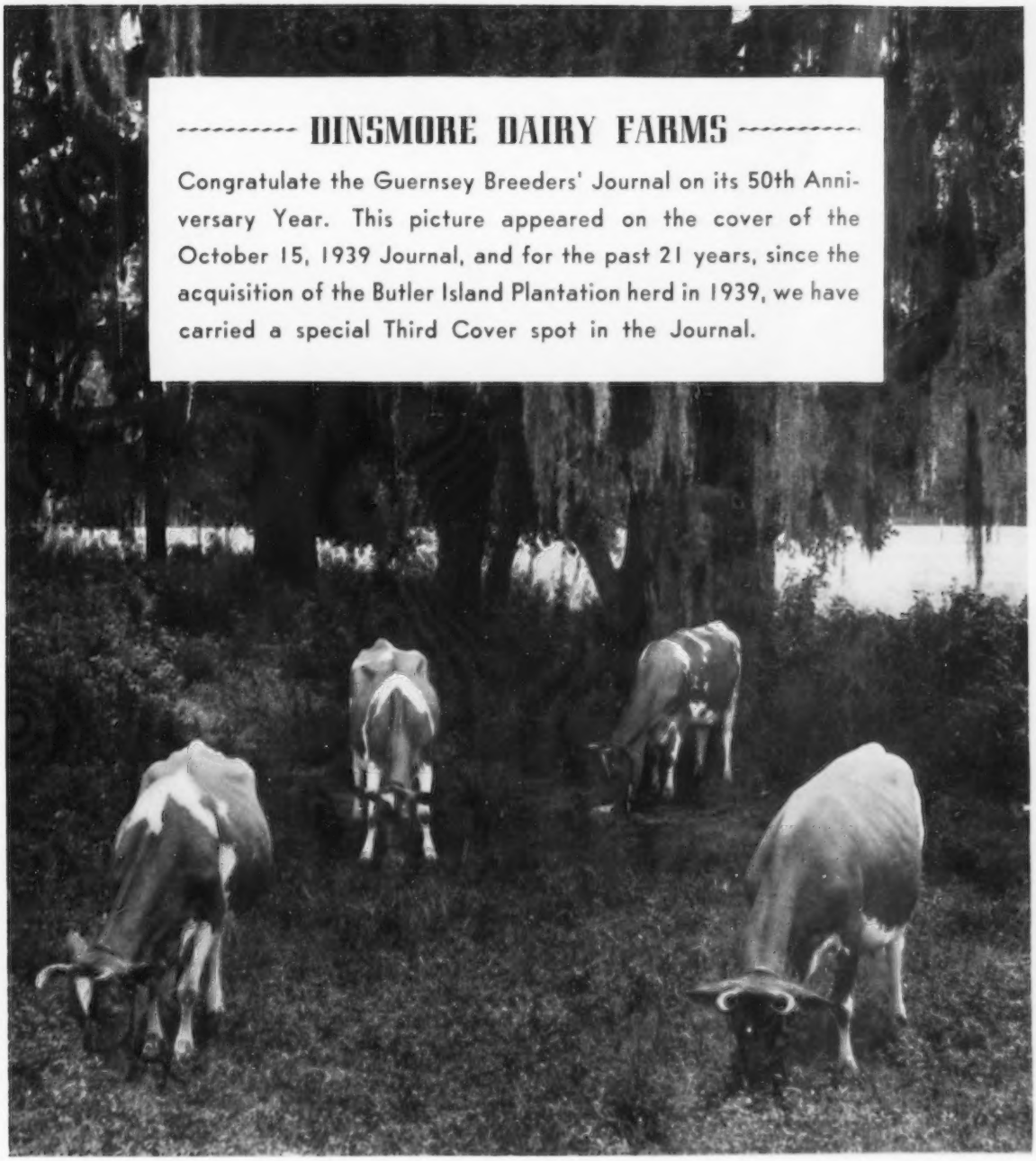

PLAN TO VISIT OUR HERD — STOCK USUALLY FOR SALE

Federal Accredited 57790

J. B. Lanoux, Herdsman

Fla. Bang's Accredited 403

Dinsmore Farms

10 miles north of Jacksonville Near U. S. 1

Dinsmore, Florida

V. C. JOHNSON

EARL A. JOHNSON

CHARLES F. JOHNSON

The Merryman Company

BACKED BY 40 YEARS OF SERVICE TO THE GUERNSEY BREED

September 23, 1960 will mark 40 years that The Merryman Company has been in business. In the first Louis Merryman Sale, held in 1920, the 57 head sold for an average of $493.50, the top being Laverna's Queen that sold to W. H. Gratwick, Buffalo, New York, for $2,500.

In the winter of 1924, I bought Leander Herrick's business. On June 9 and 10, 1925, we dispersed the Mixter herd in which 190 head sold for $261,870, or an average of $1,378.28. The top buyer at this dispersal was J. C. Penney, Emmadine Farm, who selected 16 head for a total of $88,375. George W. St. Amant, Atamannsit Farm, was the second high buyer. Other purchasers included John S. Ames, H. F. Anders, Chester C. Bolton, R. Lawrence Benson, Estate of H. G. Cheney, C. E. Cotting, George P. Clark, Marshall Field III, Henry W. Leeds, S. M. Merrill, and many others who contributed much to the Guernsey breed through the years.

The following spring I received a call from R. Lawrence Benson asking me to meet with him at Coventry Farm, and with Joseph L. Hope. We started, in 1926, the Coventry-Florham Sale (now The Guernsey Sale). This sale has been held continuously through depressions, wars, good and bad times. The low year was in 1933 when 55 head sold for $14,935, or an average of $271.55 and the high sale was in 1950 when 40 head sold for $105,075, or an average of $2,625.87. Since 1943 this sale has averaged over $1,000 per head each year and has continually been among the tops of the year.

Our first auctioneer was George Bain, who was later succeeded by E. M. (Mort) Granger, Jr., Louis McL. Merryman, Jr., and later by Johnny.

Lee Yost came with us in the early forties and continued until he accepted his present position as manager at Wyno in 1956. At this time, Dutch Snyder became directly associated with us, and has been a great factor in helping to build the business. Many people value his judgment acquired through his long association with Guernseys at Bolton and Coldsprings Farms.

During the past year, a study of the auction sales review shows that 114 head were sold for over $2,000 and 109 of these were either handled by The Merryman Company or through the efforts of the Company or one of its members. Through June, 1960, to date in all reported auction sales, 200 head have sold for $1,000 or more, and all except eleven have been sold by us, or through The Merryman Company cooperating, or with Johnny as auctioneer.

In addition, we continually sell at private treaty, and move thousands of head, either privately or at public auction, at fair commercial prices. Our services are available if you wish to sell one or a carload, or if you want to consign a sale top or sell a group of commercial cattle. We solicit your business.

Our sincere thanks and appreciation to all Guernsey breeders who have been so generous in giving us their animals for sale, either at auction or private treaty. The fullest cooperation of all has resulted in our having the high sales for the last 35 years.

Louis McL. Merryman

Louis McL. Merryman
Prescott 1-4321

John B. Merryman
Prescott 1-4624

Helen B. Davis, Secy.

George W. Snyder
Drums, Pa.: PArkview
3-2251

THE MERRYMAN COMPANY

SPARKS, MARYLAND